Today

Seattle-Europe, 6 Days. Man Defeats Nature. Low Prices, High Profits. Pamiotti in Wall St.

—By ARTHUR BRISBANE—

WITH her two new ships, Bremen and Europa, Germany hopes reasonably to take the cream of the trans-Atlantic traffic from the British.

Mussolini, not the Cunard or White Star Company, is first to answer Germany's challenge.

Italy is building ships planned to cross the ocean in four days.

AIR and rail passengers from Seattle would leave home on Monday, land in Europe the following Sunday.

THE next step in transportation, all the way by air, will enable the merchant of Seattle, Portland, San Francisco, Los Angeles, San Diego, any Pacific coast city, to leave his home in town on Monday, inspect fashion models in Paris, and return to exhibit them in his store the following Monday.

MAN consistently surpasses the performances of nature.

Locomotive and automobile outrun the deer. Airplanes already outfly any bird, and will do better when they stop imitating birds and create an entirely new plane.

BULLS of Bashan bellowed and were heard afar. The microphone talks around the world. Man's latest defeat of nature is the creation of an artificial ear "a thousand times more sensitive than the human ear, that picks up the faintest danger signals coming through the fog and tells the direction whence they come."

Anything that men can imagine, they can do.

M. S. SLOAN, president of the New York Edison and other electric companies, recently advised his colleagues to cut electricity costs, especially to the small consumers, thus encouraging use of current and modern domestic labor-saving machinery.

NOT talking about philanthropy, but business common sense, Mr. Sloan yesterday announced that his company had cut prices in the Borough of Queens one cent an hour, reducing the company's income by $1,500,000 a year. That will come back—and more.

Henry Ford long ago proved the wisdom of selling cheaply relying on volume.

IN a London music hall the "chairman announced "Mademoiselle Pamiotti will now sing a beautiful song."

A rude person expressed, discourteously, his opinion of the Pamiotti morals.

Dignified, unruffled, the chairman said, "Nevertheless, Mademoiselle Pamiotti will oblige."

WALL STREET is afflicted by a 12 to 20 per cent usury system and Federal Reserve methods concerning which many inventors and speculators have their private opinions.

Nevertheless, Wall street will oblige. Yesterday fifty different stocks reached new high prices.

Sinbad the Sailor kept doggedly on, after the old man of the sea climbed on his shoulders.

United States prosperity goes doggedly ahead, even with the old man of the Federal Reserve sitting aloft, warning of panic and encouraging usury.

GEORGE LUKS, able painter, says "creative" minds begin their period of greatest value at sixty.

Goethe finished the second (and better) part of "Faust" when past seventy.

Titian was painting magnificently, although with colors a little dull, when the plague killed him at ninety.

Voltaire's best period came after seventy. Michael Angelo, past eighty, was greater than any other painter has ever been at any age.

But the average human mind, like concrete, hardens rapidly. When it is hard, no new idea gets in. That's the end. The rest is wasted time.

TROUBLE between China and Russia grows acute, with Russian railway headquarters seized by Chinese and a Russian railway manager exiled.

War between the big neighbors of Europe and Asia would be deplorable. But it would give history information as to progress made by Russia under Sovietism. And by China under semi-republican government.

CHINA is said not to look upon Russia's message as an ultimatum. That may be a mistake. Prize fighters in quest of "easy money" request managers to pick somebody big, but not a hard hitter.

If Russia contemplates trying her new army and airplanes, China might suit nicely.

WE have still rugged men among us. Captain Crowley, seventy years old, and four miles off the New Jersey coast on his thirty-five-foot sloop, the Emma B., found the ship sinking.

He kicked off his shoes, went over the side, swam four miles of the beach, and took a taxicab to Atlantic City to make sure of collecting his insurance. That's a real story.

(Copyright, 1929, King Features Syn., Inc.)

$680 TODAY FOR HOLDERS OF LUCKY BUCKS

WEATHER

Fair and warmer tonight. Thursday, increasing cloudiness; probably local showers and thunderstorms in the afternoon. (Detailed report Page 5.)

Pittsburgh Sun-Telegraph

ESTAB. 1927—VOL. 4—NO. 164 WEDNESDAY, JULY 17, 1929 THREE CENTS

WALL ST. CLOSE

HUNDREDS STORM THAW AUCTION

Fox, Film Magnate, Hurt in Auto Crash

Thaw Effects Auctioned in Open Window

CALL POLICE TO MANAGE MILLING CROWD

High Bidding Marks Sale of Household Treasures; Skating Coat Goes for $65

So great was the throng at the public sale of the personal effects of the late Mrs. Mary Copley Thaw today that the auctioneer was obliged to stand at an open window and call for bids from a crowd that overflowed from the house and gathered by hundreds on the lawn.

When the crowd became unmanageable, overrunning the house and grounds, the caretakers and auctioneer's assistants appealed for assistance and a call was sent for police reserves. A squad of patrolmen from the Frankstown Avenue Station under Lieut. John A. Jones took charge and cleared the way for the active bidders.

SKATING COAT $65

High prices generally prevailed. An antique coal scuttle brought $21. On the other hand a priceless Chinese brocaded silk fur-trimmed

(Continued on Page Two.)

GARBAGE FIRM BLOCKS CITY AUDIT

Evans Undecided on Future Action; Suspends Clerk On Disloyalty Charge

The city's audit of the American Reduction Company's books ended today, temporarily at least.

Controller Henry O. Evans this afternoon announced that his auditors were refused further access to the books of the company, which yesterday was sued by the city for $919,000, which it is claimed was obtained for garbage and rubbish collection during a period of seven years, by alleged miscarriages in figuring charges under the city's cost-plus contract.

Controller Evans stated that no reason was given him for the company's refusal to permit a further audit, nor was he aware just what action he could take to complete the audit.

EMPLOYE SUSPENDED

Harry Hively, clerk in the controller's office, today received a five-day suspension notice, in which he is charged with disloyalty. Hively, it is said, worked on the books of H. S. Breitenstein, city statistician, during the absence of that official and failed to report the overcharges. Unless Hively makes answer to the charge within five days he automatically will be dropped from the city service.

Breitenstein was dropped from

(Continued on Page Two.)

Chauffeur Dies, Friend Injured as Big Car Upsets

BULLETIN.

MINEOLA, N. Y., July 17.—(AP.)—Dr. William M. Post, of East Williston, who attended William Fox at the Nassau County hospital today for injuries received in an automobile accident, said the movie producer was in a critical condition.

Mr. Fox, Dr. Post said, is suffering from a hemorrhage of the brain and his face is a mass of cuts and bruises. He also has a possible fracture of the skull.

International News Service.

ROSLYN, N. Y., July 17.—William Fox, multi-millionaire movie magnate, was injured today, his chauffeur was killed and another man was hurt when Fox's automobile collided with another car near here and was overturned.

The producer and the other injured man, whose last name was given as Jacob Rubenstein, were rushed to Nassau County Hospital.

The chauffeur, who was instantly killed, was John W. Boyes, 36.

SUFFERS FROM SHOCK

Hospital attaches said Rubenstein's injuries were not serious and expressed belief he might be able to leave the institution after treatment.

They declined to give any details of Fox's condition until further examination of the patient, but said he appeared to be suffering chiefly from shock.

The Fox car, a Rolls-Royce, was on the outskirts of Long Island when it and the other machine collided. The impact hurled the Rolls-Royce on its side, crushing the chauffeur.

GIRLS UNINJURED

Other motorists picked up the two injured men and took them to the hospital. Belief was expressed that at the time Fox, who has an

(Continued on Page Two.)

BRAVES DEFEAT PIRATES IN 1ST GAME

Hub Hitters Rout Grimes With Five-Run Attack In the Sixth Inning

FIRST GAME.

At Boston—	R.	H.	E.
Pitts.. 000000301—	4	9	1
Bost.. 00010510X—	7	11	0

Batteries—Grimes and Hargreaves; Seibold andSpohrer.

By CHARLES J. DOYLE,
Staff Correspondent.

BRAVES FIELD, BOSTON, July 17.—The Braves handed the league-leading Pirates their second successive setback here today when they won the first game of a double-header.

Burleigh Grimes, Corsair slab ace striving for his sixteenth victory of the season, was shelled from the mound in the sixth inning when the Braves staged a five-run rally. Spohrer's double with three on base featured the assault.

Harry (Sox) Seibold opposed the Bucs on the mound.

The game in detail:

FIRST INNING

PITTSBURGH—Adams flied to Cooney. Maranville made a great assist and retired L. Waner. Maguire threw out P. Waner.

BOSTON—Richbourg flied to P. Waner. Maranville singled to center. Adams almost made a play on the hard smash. Sisler doubled to right, Maranville going to third. Harper flied to P. Waner, who threw to the plate. The ball got away from Hargreaves and Maranville tried to score but was out, P. Waner to Hargreaves to Grimes. Two hits.

SECOND INNING

PITTSBURGH—Bell threw out Comorosky. Maranville threw out Bartell. Sheely flied to Richbourg.

BOSTON—Bell singled to center. Cooney lined to Sheely, who touched first for an unassisted double play. Maguire lifted to Adams. One hit.

THIRD INNING

PITTSBURGH—Clarke fouled out to Spohrer. Hargreaves singled off Maranville's glove. Grimes lined

(Continued on Page Two.)

COMPLETE BOX SCORE ON PAGE 2.

P.R.R. TERMINAL HERE SPEEDED AT PARLEY

Work Involves $20,000,000 To $35,000,000, Whiter Says—Subway Held Vital

Council and representatives of various public utility companies today discussed a pending ordinance authorizing an agreement between the city and the Pennsylvania Railroad Company for the latter's terminal extension program which includes a new passenger station near Thirteenth street. E. T. Whiter, resident vice-president of the railroad company, said the improvement was sure to cost $20,000,000 and might run to $35,000,000.

The ordinance was sent to the City Planning Commission last Monday and President James F. Malone announced that every effort would be made to have the planners return a recommendation early next week.

L. W. Monteverde, chairman of the planning commission, stated as

(Continued on Page Two.)

Photo by Pittsburgh Sun-Telegraph

AUCTIONEER W. S. REED COAXING BIDS

A crowd of 1,000 at the public auction today of the personal and household effects of the late Mrs. Mary Copley Thaw overflowed the house, forced the auctioneer to take up a window stand to appeal to bidders within the house and on the lawn.

Photo by Pittsburgh Sun-Telegraph

CROWDED LAWN AS THAW EFFECTS WENT ON AUCTION BLOCK

Some of the crowd of almost 1,000, mostly women who came in limousines, at the Thaw home, 1155 Beechwood boulevard, during the sale. Bargain hunters and friends attended.

BLAME POLITICS FOR JAILINGS

Attorney Arthur McLaughlin charged in Criminal Court today that two East Pittsburgh clients of his had been sent to the workhouse by Burgess James Leech because they were political opponents of the burgess.

Abe Miller, confectioner, and Frank Holbe, barber, were convicted as "common nuisances" and sentenced to 30 days simply because they held political meetings in their places, McLaughlin contended.

In the workhouse since Monday, Miller and Holbe were released today by Judge Frank P. Patterson on a habeas corpus writ. McLaughlin argued that no such charge can be applied to a person.

Editors Sentenced To Jail Win Stay

CLEVELAND, July 17.—(INS.)—Louis B. Seltzer, editor, and Carlton K. Matson, chief editorial writer of the Cleveland Press, were adjudged guilty of contempt of court today and sentenced by Common Pleas Judge Frederick P. Walther to 30 days' imprisonment and to pay a fine of $500 each and costs. Granted a stay of execution, they were released under $1,000 bond each pending an appeal.

The contempt case arose out of an editorial which criticized Judge Walther for issuing an injunction which restrained Sheriff Ed Hanratty from interfering at the Thistledown race track near here.

Ex-Musical Comedy Star Now Mother

NEW YORK, July 17.—(AP.)—The "Lovely Lady" is more so in her role. In a musical comedy so named, Edna Leedom was starring when she married Frank George Doelger, heir to a fortune made in brewing. She is now the mother of an eight-pound boy.

GUNS DISPERSE KLAN MEET

PHILADELPHIA, July 17.—(INS.)—Seventy armed anti-klansmen early today broke up and dispersed a Ku Klux Klan meeting of approximately 400 members at Well's Corner near Media, Delaware County, according to reports reaching this city.

The 70 men, armed with shotguns and pistols, motored to the klan rendezvous circling the field several times in perfect alignment. Aroused by the motor caravan the klansmen halted their meeting. Finally from the leading machine came the order to disperse. Bitter arguments ensued and again came the order to disperse as the anti-klansmen fired their weapons. The sound of the shots spread confusion among the hooded knights, each trying to be the first away. In a few minutes the field was cleared.

MacDonald's Visit Diplomatic Topic

LONDON, July 17.—(AP.)—Informal conversations between Premier Ramsay MacDonald and Ambassador Charles G. Dawes on naval reduction have reached the point where the question of the Premier's visit to the United States is the subject of diplomatic negotiations, it was learned today.

These negotiations were said to be with regard to the time of the prime minister's visit and to making it effective in promoting the cause of naval disarmament.

Anita Stewart, Film Star, to Wed Again

LOS ANGELES, July 17.—(INS.)—"This time I hope it takes," murmured Anita Stewart, film actress, whose intention to Wed George Converse, New York banker, was on file here today. "I tried it once before when I was only 18," she confided to a marriage license clerk. "I was young and foolish then and the experiment failed. But now I am 28 and I think my judgment is better." They will be married July 24. Converse's age was given as 29.

Lucky Search

Photo by Pittsburgh Sun-Telegraph

A. W. FIX

Mr. Fix, chain store manager, 3637 California avenue, searched through more than 200 $1 bills before he found a "Lucky Buck." The Sun-Telegraph gave him $20.

Lucky Bucks—New Money for Old

By LUCKY BUCK.

Now here's one of those cases where a girl has a sharp eye for Lucky Bucks, folks: Elizabeth Bodenhorn, 13, 744 Herron avenue, Verona, goes swimming every day. Monday, her father gave her some money with which to pay her expenses. Lucky Buck No. Z21222625D was in the money he handed her.

The father thinks he received the change in a Verona hardware company. The daughter doesn't care where it came from—all she cares about is that she really did receive that Simoleon and her twenty rocks from the Sun-Telegraph.

A. W. Fix is the clerk from whom I bought some cookies in Bellevue yesterday afternoon. I passed him Lucky Buck No. N50679364D, without a wink. Fix, who is used to watching these bills, had a hunch and saved all his dollar bills yesterday. Sure enough, when he opened his Sun-Telegraph yesterday afternoon, there was the number of one of his bills. Lucky, what? "Sure," he says, "and I'm going to keep up the good work, too!"

Miss Celia Stain, 324 McKee Place, counter clerk at the Postal Telegraph Company's main office, Keenan Building, was handed a lucky buck in payment of a telegram yesterday. She had been hoping some customer would pass her a winner, and when she examined the bill she found the number "B51298878 E" was listed in the Sun-Telegraph. She lost no time in exchanging the bill for $20.

Well, folks, I was out to Greensburg yesterday. Asked the young lady at the cashier's window if she was watching for those Lucky Bucks.

"Huh," she says, "Mr. Buck'll never get out this far!" Well, I handed her Lucky Buck No. B24388577E an' tells her to hang on to it. I haven't heard her yelling, so I guess she's handed it on to some other Greensburger.

That's the way of it, you see. I'm all around Pittsburgh, north, south, east and west. I've even invaded the pay envelopes all over Pittsburgh. Today, for a starter, 10 pay envelopes in this district will have Lucky Bucks in them. It's an easy way for me to be sure these Lucky Bucks get circulated all over Pittsburgh—sticking them in pay envelopes. It's going to save me lots and lots of bother and poundin' of the pavements. Sometimes when pay checks are cashed, Lucky Bucks will be paid out. Maybe that'd interest Westinghouse employes.

Now there are still a number of Fortunate Simoleons which haven't been turned in yet. Maybe, if you look hard enough, you'll find a couple of them.

For instance, these are the Lucky Bucks—14 of them, for a change—which are good today for the first time:

A59592452E
Y96335065D
N20469757D
A14422085E
N15868547D
V94611442D
N33723543D
X57423529D
A61464946D
B51296430E
Z99207098D
B43350675E
A91139734E
A59430755E

Then these bones must be in the Sun-Telegraph offices by midnight, Thursday, July 25:

Z50229948D
T57440371D
A61147935E
V28607839D

These are good until Wednesday, July 24, at midnight:

B31482960D
Y66236141D
R97666480D
A66516088E

This is a Lucky Buck until midnight, Tuesday, July 23:

Z96093599D

A double sawbuck awaits the holders of these bones until midnight, Monday, July 22:

T53951351D
R84022496D
N80774850D

These Lucky Bucks must be redeemed before midnight, Sunday, July 21:

R69318923B
V59370368D
A79454088E
B12156421E

Fortunate Simoleons of the following numbers will lose their luck after midnight, Saturday, July 20:

A96448833E
M21892575D
B11595422E
Y96331818D

Folks, I'm all around. I'm in your payroll, I lose money on the streets, I buy things at your neighborhood stores, I spend money downtown and in the suburbs. If you watch out for me you'll find me over your way some one o' these days.

Lucky One-Spots

For Wednesday, July 17, 1929.

These 34 Lucky Bucks are worth $680:

New Today:

A59592452E	V94611442D	B51296430E
Y96335065D	N33723543D	Z99207098D
N20469757D	X57423529D	B43350675E
A14422085E	A61464946D	A91139734E
N15868547D		A59430755E

Not Yet Redeemed:

Z50229948D	R84022496D	B31482960D
T57440371D	Z96093599D	R97666480D
A61147935E	Y66236141D	B11595422E
V28607839D	M21892575D	V59370368D
A96448833E	R69318923B	T53951351D
Y96331818D	B12156421E	A66516088E
A79454088E	N80774850D	

Mr. Buck at the Sun-Telegraph office will give holders of the above numbered bills twenty dollars each in new money.

If you haven't a Lucky One-Spot, some of your friends may have it. Be sure to tell everyone you know of the Sun-Telegraph's offer. It may mean many dollars—new ones for them.

Many Lucky One-Spots will be put into circulation. Every day numbers of these Lucky One Dollar Bills will be printed exclusively in the Sun-Telegraph.

Bills must be redeemed within 10 days of publication.

In the Sun-Telegraph Today

Weather Detail	Page 5
Radio Programs	Page 10
Society	Page 12
Theaters, Movies	Page 14
Fiction	Page 20
All Quiet on the Western Front	Page 20
Magazine	Page 21
Sports	Pages 22, 23, 24
Finance	Pages 25, 26, 27

Rome Fliers Land At Paris Airport

LE BOURGET AIRDROME, PARIS, July 17.—(INS.)—The trans-Atlantic plane Pathfinder, with the American fliers, Roger Q. Williams and Lewis A. Yancey, landed here at 5:34 o'clock this afternoon after a non-stop flight from Rome.

THEIR DOLLARS LUCKY

Photo by Pittsburgh Sun-Telegraph

ELIZABETH BODENHORN

Miss Bodenhorn, 13, 744 Herron avenue, Verona, found a "Lucky Buck" in the money her father gave her so that she could go swimming. She was given $20 for it.

Photo by Pittsburgh Sun-Telegraph

CELIA STAIN

A "Lucky Buck" came to Miss Stain, 324 McKee place, who takes your money when you send a telegram at the Keenan Building. She received $20 for it.

DRY OFFICIALS FAVOR WICKERSHAM ENFORCEMENT PLAN

STATE SHARE IN POLICING BACKED

Leaders Doubt Modification Necessary—Both Sides Give Views on Proposal

By ROBERT S. THORNBURGH
International News Service.

WASHINGTON, July 17.—Prohibition officials today were in principle agreed with Chairman George W. Wickersham, of the President's crime commission, who informed the governor's conference at Groton, Conn., that the states should bear a sizeable share of the burden of enforcing the dry laws.

Doubt was expressed, however, that any modification of the dry laws would be necessary. Assistant Secretary of the Treasury Seymour Lowman, in charge of prohibition, called attention to the provisions of the eighteenth amendment, giving the states concurrent jurisdiction with the Federal government in enforcement activities. There appeared to be nothing that would force the states to co-operate, however.

SMALL CASES FOR STATES

Commissioner James M. Doran explained that it had been the view of the Treasury Department that the states should handle the smaller cases and police work, having remarked $300,000,000 annually would be required should the Federal Government attempt to police the entire country.

Clarification of the duties of the state and federal government would be helpful, in the view of Treasury officials. The government has devoted its efforts to fighting smuggling, with a major operation now in progress along the Canadian border. It has aimed to break interstate conspiracies in transportation and to attack wholesale liquor manufacturing operations.

Capital drys and wets were both somewhat startled by the action of Wickersham in advancing the proposal before the presidential law enforcement commission had fairly got under way. They also were somewhat confused over its portent, although the drys generally backed it and the wets were waiting for more light.

INDORSED BY PICKETT

Deets Pickett, of the Methodist Episcopal Board of Temperance, in the absence of Dr. Clarence True Wilson, general secretary, said:

"Our own opinion for years and our statements have been in agreement with Mr. Wickersham's proposal that the detailed police work should be done by states and the municipalities. However, where a state shows an indisposition to assume such responsibility the federal government should retain its liberay of action. The whole matter hinges on the good faith of the states in discharging the enforcement duties assigned to them."

Pickett explained that drys would never agree to yield the authority of the federal government to directly enforce the Eighteenth amendment in all its aspects. He pointed New York, Maryland and Wisconsin as states which have "lain down" on the job, none of them having state enforcement laws.

CONSTRUCTIVE STEP

Henry H. Curran, president of the Association Against the Prohibition Amendment, said:

"I don't understand exactly what Mr. Wickersham means. I wish he would expand and elucidate his very interesting statement. Of course, we all agree that the present laws are not 'reasonably enforceable,' and that they are 'one great source of demoralizing and pecuniarily profitable crime.'"

Representative Britten (Rep.), of Illinois, a wet, described the Wickersham statement as "the biggest constructive step toward real temperance that has come from an authoritative source since the World War" and expressed belief that Wickersham was arguing for real modification of the Volstead law.

Senator Walsh (Dem.), of Massachusetts, said that he would welcome a return to the states' rights theory in prohibition, but declared that the extreme drys would not permit this.

The White House explained that Wickersham was talking for himself, and not the President.

SEARCH FOR FILM STAR

VIRGINIA LEE CORBIN

Virginia, the 17-year-old film actress for whom a nation-wide search has been started. Her attorney and her legal guardian say she mysteriously disappeared from Los Angeles last Sunday, but friends wink and whisper of romance calling her to New York.

CROWDS STORM THAW AUCTION

Continued from Page One.)

skating coat was knocked down to a dealer for $65.

Nearly 1,000 persons, mostly women who came in limousines, had gathered at the Thaw home, 1155 Beechwood boulevard, before the sale began at 10 a. m. The bidding was lively and there was an obvious scramble to get possession of famous Thaw treasures, including fine furniture, art works, silverware and other heirlooms. At the same time it was evident that many were taking advantage also of the first opportunity for the public to peer inside the Thaw home.

The crowd began to assemble before 8 a. m. Half an hour before the time set for the sale to start, the reception hall, library, drawing rooms and upstairs corridors of the house were packed. When the fighting for advantageous places began W. S. Reed, auctioneer, begged the late-comers to halt on the lawn, and in order to receive their bids he took post at a window, where the bidders inside and outside vied in their offers. Bargain hunters—a few were in the crowd—were met by the counter bids of many of Mrs. Thaw's old friends, who had come to obtain treasures of her memory.

BIDDING GOES HIGH

Silver tableware was offered first. Bidding in nearly every case started at $5 and rose rapidly, sets selling from $10 to $45. A sterling silver service was knocked down to G. G. Balch for $55. One of the active bidders was Director of Public Safety James M. Clark who expressed interest in rare Oriental rugs which have long been the wonder of visitors in the Thaw home. As the sale proceeded the crowd grew and soon the lawn in front of the house was filled with a milling throng that challenged the right of those who had succeeded in entering the house.

Despite the rapid bidding and consummation of sales, it was indicated that the auction would last all day or longer. The house is filled with a myrad of rare treasures as well as household furniture representing nearly every period, various art objects, souvenirs from all parts of the world, exquisite vases, odd chairs, desks, artistic tables and a carved grand piano. Antiques are numerous and were declared by dealers to be of great worth.

Among the quaint objects listed for sale was the old Thaw barouche, a turnout notable among Pittsburgh equipages in the days long before the advent of the automobile.

ORIENTAL RUGS SOLD

Bidding reached the maximum of enthusiasm when the oriental rugs were placed on the block. First among these was an old, worn runner which had been the property of Josiah Copley, father of Mrs. Thaw. Although the antique carpet was full of holes it aroused lively bidding, and was knocked down to Mrs. J. W. Bowman for $75. An interested bidder for the rugs was J. C. Head.

A feature of the auction was the competition between Mr. Head and Mrs. W. L. Jones, Jr., for a beautiful Bokhara rug, 5x10 feet. It was started at a bid of $150 and was won by Mrs. Jones, who offered $215. Another rug was knocked down at $80 when it was discovered that two women had made the same offer. L. Z. Hodil, who for the time being had charge of the auction, then announced that he would accept private bids from the two women. Bidding was resumed at $85 and rose to $89, offered by Mrs. W. M. Jenkins, who was declared the purchaser. A beautiful Persian rug, 5x8 feet, was bid in by Miss F. A. Los for $150.

Following the rug sale, Auctioneer Reed placed the linens and bedding on sale, accepting the bids for lots in sets and large quantities.

FOX, MOVIE MAGNATE, HURT

Continued from Page One.)

estate near Woodmere, was on his way to the Metropolitan golf tournament at Lido Beach, Long Beach.

The other car, a tiny thing compared to the Fox limousine, was driven by Mildred Kane, of 430 East Fifty-seventh street, New York, county police said. She was not injured, nor were her two sisters, who were riding with her.

The Fox car turned over on its left side and came to a stop in a ditch on the right side of the road. The chauffeur was pinioned beneath the damaged car, but was extricated quickly.

DRIVER HYSTERICAL

When Patrolman William J. Clark arrived on the scene, Fox and Rubenstein had been taken to the hospital, while the body of Boyes lay on the ground nearby. Miss Kane stood near by, hysterical from grief and shock.

Fox was ordered to remain at the institution so physicians could determine whether he suffered an injury that was not apparent at first.

P.R.R. TERMINAL HERE SPEEDED

Continued from Page One.)

chairman of a special committee appointed by Malone to study the rapid transit factor in the proposal, that a street-car subway under Grant street and Penn avenue, was the only solution to the traffic problem.

The pending measure supplants one submitted a few years ago. The original measure provided that the railroad company would save the city from any expense caused by other utility companies having to remove their lines, wires and cables. The recent ordinance omits that provision.

Objections to paying the incidental cost were raised by F. R. Phillips, vice president of the Philadelphia company, and James C. Crawford, of the Bell Telephone Company.

Burgess Stricken At New Kensington

NEW KENSINGTON, Pa., July 17.—Daniel Burns, 56, burgess of New Kensington, suffered a stroke of paralysis on his left side in his home. His condition today was reported slightly improved.

POINCARE ILL AFTER DEBT FIGHT

French Premier Confined to Bed From Exhaustion; Wins Notable Victory

PARIS, July 17.—(AP.)—While Premier Poincare was confined to his bed today with exhaustion and extreme fatigue from his strenuous efforts on behalf of the debt accords with America and Great Britain, the French chamber of deputies gave him a second vote of confidence, 350 to 238.

The vote came on the resolution of the Socialist Deputy Blum seeking subordination of the adoption of the Young plan to immediate evacuation of the Rhineland. The resolution was posed for a confidence vote by Vice Premier Louis Barthou, who thus took another opportunity to emphasize the government's victories of yesterday.

While the vote was being taken it was noised around that the Premier's physician had found a slight feverish condition, but said he was not in the least gravely ill. He prescribed 24 hours' complete rest and M. Barthou said he expected M. Poincare back in the chamber on Friday.

The government's majority in today's vote was nearly double that of last night and was significant because the opposition had one less vote than yesterday, while the additional deputies present all stood by the government.

BIG STILLMAN YACHT BURNS

GLEN COVE, N. Y., July 17.—(AP.)—The luxurious yacht of James A. Stillman, the Wenonah II, burned to the water's edge in Hempstead Harbor late yesterday after an explosion in which one member of the crew was believed to have been killed and another injured. No member of the family of the former New York banker was on board.

Charles Knutson, the mate, is thought to have been burned to death. He is the only one of the nine members of the crew who has not been accounted for. The eight others escaped in one of the yacht's launches.

The blast occurred while the vessel was about a quarter of a mile off shore and just after it had been refueled with gasoline. William Uhle, second engineer, of Newport, R. I., is believed to have set off the explosion while attempting to charge a battery below deck. Uhle came rushing up from below immediately after the blast, bleeding, and his clothing ablaze. He was taken to a hospital.

The flames spread rapidly and the crew, directed by Capt. Edward Wahwert, took to the launch.

Built in 1920, the Wenonah was first christened the Modesty. Mr. Stillman renamed it when he purchased it a few years ago. It was valued at more than a quarter million dollars.

Killius Now Heads Johnstown Schools

JOHNSTOWN, Pa., July 17.—(AP.)—James Killius, connected with the Johnstown schools since 1918, was elected superintendent of schools to succeed Dr. S. J. Slawson, who died last month. Killius had been principal of the Central High School. He is a graduate of California State Teachers' College and the University of Pittsburgh. For the past six years he has been an instructor at summer school, State College.

Pittsburgh Boy, 14, Vanishes, Hunt On

Police have been asked to search for Thomas Boulson, 14, formerly of 914 Nance Way, North Side, who disappeared five weeks ago from his place of employment in Youngstown, O. The lad went to that city with his mother in search of work and secured a position in a jewelry store. His mother later received notice the boy had started for Pittsburgh. He is described as five feet seven inches tall, with brown eyes and brown hair.

Pittsburgh Man To Drill Buglers

SHARON, Pa., July 17.—William Hammond, of Pittsburgh, will drill the bugle and drum corps of the Sharon Post, American Legion, during the next two weeks. The post hopes to increase its corps to 80 members.

Woman Says Mate Cheated on Diet, Gets Divorce

NEW YORK, July 17.—(INS.)—Because she wrecked her nervous system trying to help her 332-pound husband, Donald L. Samuels, stock exchange member, to reduce, Mrs. Charlotte C. Samuels, who weighs 120, wants a divorce. She applied in the Supreme Court today for $125 a week temporary alimony and got it.

She states in her petition Samuels cheated on his diet.

MOTHER, BABY SAVED IN PLANE

CHARLES DAVIS AND HIS MOTHER, MRS. EMERY J. DAVIS

Charles, 6 weeks old, has never ridden in a baby carriage but he has done a great deal of flying, considering his age. In the lap of his mother, he escaped injury when a cabin plane in which they were passengers blew a tire in landing at Bettis Field.

Photo by Pittsburgh Sun-Telegraph

Complete Box Score

(FIRST GAME)			R.	H.	E.
Pitts..	000	000 301 —	4	9	1
Bost..	000	105 10* —	7	11	0

PITTSBURGH.	AB.	R.	H.	PO.	A.	E.
Adams, 2, 3	4	0	0	2	3	0
Linton	1	0	1	0	0	0
L. Waner, m	5	0	2	1	0	0
P. Waner, r	4	0	1	4	1	0
Comorosky, lf	4	0	0	1	0	0
Bartell, s	4	0	0	1	5	1
Sheely, 1	3	1	1	11	1	0
Clarke, 3	2	0	0	0	0	0
Brickell	1	1	1	0	0	0
Hargreaves, c	2	0	1	2	1	0
Hemsley, c	1	0	0	1	0	0
Grimes, p	2	0	0	1	1	0
Petty, p	0	0	0	0	0	0
Brame	0	0	0	0	0	0
Swetonic, p	0	0	0	0	0	0
Flagstead	1	0	0	0	0	0
Grantham, 2	2	2	2	0	1	0
Totals	36	4	9	24	13	1

BOSTON.	AB.	R.	H.	PO.	A.	E.
Richbourg, r	3	0	1	5	0	0
Maranville, s	4	0	2	2	4	0
Sisler, 1	4	0	1	11	0	0
Harper, lf	5	1	1	0	0	0
Bell, 3	5	1	2	0	3	0
Cooney, m	4	1	0	5	0	0
Maguire, 2	2	2	1	2	4	0
Spohrer, c	2	1	1	1	0	0
Cummings, c	1	0	1	1	0	0
Seibold, p	3	1	1	0	1	0
Totals	33	7	11	27	12	0

Brickell batted for Clarke in seventh inning.
Grantham batted for Hargreaves in seventh inning.
Brame batted for Petty in the seventh inning.
Flagstead batted for Swetonic in ninth.
Linton batted for Adams in ninth.

TWO-BASE HITS
Sisler, Spohrer, P. Waner, Grantham 2

SACRIFICES
Seibold, Richbourg

STOLEN BASES
Cooney, Maguire

ATTENDANCE
8,000.

DOUBLE PLAYS
P. Waner-Hargreaves-Grimes.
Sheely, unassisted.

BASE ON BALLS
OFF GRIMES—Spohrer, Maguire
Maranville
OFF PETTY—Sisler
OFF SEIBOLD—Sheely, Brame
OFF SWETONIC—Maguire, Richbourg

STRUCK OUT
BY SEIBOLD—Flagstead

UMPIRES
Klem, Pfirman and McLaughlin.

BRAVES DEFEAT PIRATES

Continued from Page One.)

to Richbourg. Adams filed to Richbourg. One hit.

BOSTON—Spohrer walked. Seibold sacrificed and as Sheely threw it to second both runners were safe. Richbourg sacrificed, Sheely to Adams. Maranville grounded to Adams who threw to Hargreaves and Spohrer was out, Adams to Hargreaves, Seibold reached third and Maranville took second on the play. Sisler lined to P. Waner.

FOURTH INNING

PITTSBURGH—L. Waner singled to center. Maguire made a circus assist on P. Waner's grounder, L. Waner taking second. Comorosky flied to Maguire. Bartell flied to Cooney. One hit.

BOSTON—Bartell threw out Harper on a brilliant play. Bell flied to L. Waner. Bartell fumbled Cooney's grounder and the batter reached first on the error. Cooney stole second. Maguire singled off Grimes' glove into right field, scoring Cooney. Bartell threw out Spohrer. One run, one hit, one error.

FIFTH INNING

PITTSBURGH—Sheely singled to center. Clarke hoisted a fly on the infield, Maranville and Bell intentionally allowed the ball to fall, thinking Clarke would not run it out. Bell then threw to Maguire, forcing Sheely, but Clarke reached first. Hargreaves flied to Richbourg. Grimes flied to Maranville. One hit.

BOSTON—Seibold fouled to Hargreaves. Richbourg was tossed out by Adams. Maranville was also tossed out by Adams.

SIXTH INNING

PITTSBURGH—Adams flied to Cooney. L. Waner flied to Cooney. P. Waner doubled to right. Comorosky flied to Richbourg. One hit.

BOSTON—Bartell threw out Sisler. Harper scratched a hit off Sheely's right hand. Bell singled to center, Harper stopping at second. Grimes threw out Cooney, the runners advancing. Maguire walked, filling the bases. Spohrer doubled to left center, scoring Harper, Bell and Maguire. Seibold scratched a hit on the infiled, Spohrer taking third. Richbourg singled to center, scoring Spohrer, Seibold taking second. Maranville walked, filling the bases. Petty relieved Grimes for Pittsburgh. Sisler walked, forcing in Seibold. Harper flied to P. Waner. Five runs. Five hits.

SEVENTH INNING

PITTSBURGH—Maranville threw out Bartell. Sheely walked. Brickell batted for Clarke and singled to center, Sheely taking second. Grantham batted for Hargreaves and doubled down the right field line, scoring Sheely, Brickell stopping at third. Brame batted for Petty and walked, filling the bases. Spohrer was hurt on the throwing hand with a pitched ball and Johnny Cummings, Pittsburgh boy, made his debut as the Braves' catcher. Adams popped to Maranville. L. Waner singled to center, scoring Brickell and Grantham, Brame stopping at second. Maguire threw out P. Waner. Three runs. Three hits.

BOSTON—Swetonic went to the mound, Hemsley behind the plate, Grantham to second and Adams moved to third for the Pirates. Bell popped to Hemsley in front of the plate. Cooney popped to Bartell. Maguire walked. Maguire stole second. Cummings singled to left, scoring Maguire. Seibold forced Cummings, Grantham to Bartell. One run. One hit.

EIGHTH INNING

PITTSBURGH—Seibold threw out Comorosky. Bell threw out Bartell. Maranville threw out Sheely.

BOSTON — Richbourg walked. Maranville singled to left, Richboug stopping at second. Sisler flied to Comorosky. Bartell threw out Harper as the runners advanced. Bartell threw out Bell. One hit.

NINTH INNING

PITTSBURGH—Flagstead batted for Swetonic and was fanned. Grantham doubled to left. Hemsley lined to Cooney. Linton batted for Adams and singled to right, scoring Grantham. L. Waner was thrown out by Maguire. One run, two hits.

BOSTON—Unplayed.

Fund Deal Saves Schools in Chicago

CHICAGO, July 17.—(AP.)—Reopening of Chicago schools in September was assured when a compromise was reached in negotiations of the city's school board and city officials over the board's efforts to borrow $40,725,000 on tax anticipation warrants. The agreement provides for posting of a bond of $2,000,000 and relieves city comptroller George K. Schmidt from liability in the transaction.

Baby Blimp Sails Over New Castle

NEW CASTLE, July 17.—New Castle residents saw the baby Goodyear blimp Vigilant, when it passed over the city en route to Ellwood City to participate in the air circus of the American Legion of that place on Wednesday. The tiny dirigible flew exceptionally low.

Woman Borrows Baby to Elude Jail Term

FARRELL, Pa., July 17.—County authorities have shown mercy to mothers who have babies to support and have not required them to go to jail on liquor charges if they are unable to furnish bond to await county court. Mrs. Clara Lee appeared before Justice William Broderick with a babe in her arms and the justice allowed her to return home.

County Detective Samuel Leyshock investigated. He found the woman had borrowed the baby. He could not locate the woman.

6-WEEK-OLD BABY SAVED IN PLANE

Air Liner Passengers Shaken In Mishap at Bettis Field; Joe Dawson in Hero Role

If 6-week-old Charles Davis had command of language, this could be his proud speech today:

"I'm no ordinary infant. I've been in an airplane accident!"

Charles was in the lap of his mother, Mrs. Emery J. Davis, of 3503 Meadowcroft avenue, Mt. Lebanon, and Mrs. Davis was one of eight passengeras in a cabin plane that blew a tire as it landed at Bettis Field.

ALL ESCAPE INJURIES

The passengers were jarred slightly as the big ship spun around, but neither Charles nor the others were injured. The accident simply enables Charles to say, in the language of a 6-week-old, that he is the youngest child to enjoy such an experience—even before he has ever had a buggy ride!

The plane, en route from New York to Cleveland, was repaired and took off two hours later.

Other passengers on the ship whose destination was Pittsburgh were Mrs. Davis' parents, Mr. and Mrs. Jesse J. Moore, and a sister, Pauline Love Moore, all of Harrisburg.

DAWSON SHOWS SKILL

A second incident of the air yesterday afforded Pilot Joe Dawson, former Pirate pitcher, an opportunity to exhibit his skill and save the lives of his two sightseeing passengers.

Dawson's ship was 3,500 feet above the Point Bridge, when the motor "went dead." Skillfully Dawson glided the ship over the South Hills and landed safely on the Wilson plan, a part of the old Paul estate above Pioneer avenue, West Liberty.

Relieved, passengers Capt. T. F. Brown, vice president of Buffalo Aviation and Transport Corporation, and William Smith, of Buffalo, stepped from the plane and congratulated Dawson.

After adjusting the motor, Dawson and his companions flew to Bettis Field.

GARBAGE FIRM BLOCKS AUDIT

Continued from Page One.)

the city service soon after the original charge was made.

Evans filed a bill of equity yesterday, alleging that the company had illegally collected that amount through collusion of company officials and a city employ.

Evans explained that the bill in equity covers the seven-year period from January 1, 1921, to and including December 31, 1927. The different items involved in the suit, as so far developed in the "check" audit, amount, with interest, to about $919,000, he declared.

ARBITRATE 1928 SUM

The account for 1928 is not included, but will be submitted for arbitration to Dr. C. B. Malts, city health director, as provided in the contract, according to Evans, as soon as the exhaustive audit for that year, upon which the controller is now concentrating, is completed, Evans declared.

The items involved in the 1928 account, so far as known, with interest, amount to approximately $200,000, Evans stated.

CLERK BLAMED

Higher city officals passed the clerk's reports, the bill avers, because the employe involved was a trusted man and his superiors depended on his good faith, which they now believe to have been fictitious.

Evans asked the court to provide for the punishment of such of the defendants as could be proved to have contributed to the "bribery and corruption" of the city's employe.

The suit named as defendants the Colonial Trust Company and George H. Flinn, Jr., executors of the estate of George H. Flinn.

The suit was filed after the failure of repeated efforts on Evans' part to effect a settlement by having a judge of Common Pleas Court act as arbitrator.

Two Children Hurt In Auto Accidents

FRANKLIN, Pa., July 17.—Six-year-old John O'Neil ran into the path of an automobile near the Eighth street bridge, and was struck by a car driven by C. E. Miller, of Meadville, police said. The boy was painfully injured, suffering concussion of the brain and body bruises. No blame was attached to the motorist. The boy was being chased by his litle sister when the accident happened.

Two-year-old William Burkhardt, of Rocky Grove, crept near the car which his father was repairing, and one wheel passed over the child's arm when the machine backed.

Landis to Receive High Legion Medal

CHICAGO, July 17.—(INS.)—Kenesaw Mountain Landis, commissioner of baseball and former Federal judge, is to become the third American to receive the Distinguished Service Medal of the American Legion. The presentation is to be made here next Saturday. General John J. Pershing and Admiral R. E. Coontz are the only other American holders of the honor.

Ex-Salvation Army Head in U. S. Dies

LONDON, July 17.—(AP.)—The Salvation Army lost one of its best-known figures today with the death of Commissioner Frederick St. George De Lautour Booth Tucker. He was 76.

Born in Bengal, he inaugurated Salvation Army work in India. From 1896 to 1904 he was commander in the United States.

Dry Raid Follows Gun Duel Fought Over Rooster

SHAMOKIN, Pa., July 17.—(AP.)—The gunplay of a duel over a rooster has another echo. Frank Feudale, a miner, whose loud-crowing bird so annoyed his neighbor, William Rumberger, that they became involved in a back-yard engagement with shotguns, was arrested after a raid by prohibition agents.

According to the officers, 500 bottles of home brew, four barrels of gin, 10 gallons of anisette and five gallons of whisky were seized. Feudale was held for court, and also is subject to deportation, police said.

Rumberger, also a coal miner, and Feudale risked their lives in their gun battle after the former had remonstrated over the early-morning outbursts of the Feudale roster and after a vigorous verbal battle had been carried on by their spouses. The net result of the twin barrage was a draw, with no casualties.

CURFEW RINGS ON BROADWAY'S LATE NIGHT LIFE

KILLINGS PUT 'LID' ON IN NEW YORK

Whalen Seeks Indictments In Gangster Murders; Search On in Chicago

International News Service.

NEW YORK, July 17.—As an aftermath to the murders of Frankie Marlow, racketeer, and William Cassidy and Simon Walker, beer runners, Broadway's hundreds of night clubs and midnight haunts once more will feel the weight of the 3 a. m. law.

Following a drastic shakeup of the entire police department, Commissioner Grover A. Whalen announced today that the curfew law will henceforth be "rigidly enforced."

DANCE HALLS RAIDED

The commissioner today said secret agents had uncovered highly valuable information regarding the murder of Cassidy, Walker and Marlow.

Last night and early today raids were staged that resulted in the arrests of almost two-score so-called dance hall "hostesses" in the white light sector.

A funeral rivaling in elegance those for Frankie Yale, Brooklyn gang leader, and Dion O'Bannion, Chicago underworld king, was held yesterday for Cassidy.

SEEKS INDICTMENTS

Commissioner Whalen was scheduled to appear before the grand jury today to seek indictments in connection with the deaths of Cassidy and Walker. He declared his men have established the identity of the killers.

In Queens County Supreme Court, Johnny Wilson was scheduled to make another attempt today to have his bail of $50,000 reduced. Wilson is held as a material witness in the death of Marlow, who was formerly his manager.

Gunmen staged another shooting before dawn today on the lower East Side. Eddie Winger, 20, New York and Philadelphia gangster, was mortally shot by three men who drove by him in an automobile as he was visiting new beer customers in the "precincts" of an alien gang.

CHICAGO, July 17.—(INS.)—Search for the slayers of Frank Marlow, New York gambler, was concentrated today in Chicago's underworld, it became known following arrival of an assistant state's attorney and two detectives from the eastern city.

It was revealed also that investigators believe the killing of Marlow and that of Frankie Uale were closely linked.

"Machine Gun Jack" McGurn, diminutive Capone gangster, already under indictment in connection with the massacre of seven Moran gang members, has been partly identified from photographs as an assailant of Uale. Three other Capone hoodlums were said to be under suspicion.

Detectives McNamara and Lee of New York are here investigating the mysterious killing of Marlow on June 24.

FALL'S SISTER IN ASYLUM

LOS ANGELES, July 17.—(INS.)—Committed by Superior Judge Gould, Katherine Petty, sister of Albert B. Fall, former secretary of the interior, today was lodged in the state hospital for the insane at Patton.

Mrs. Petty, former writer, has been an inmate of Los Angeles institutions and has been on parole to Miss Genevieve Dodge, psychopathic officer, since 1924. Records state Mrs. Petty suffered from delusions which, according to Miss Dodge, have become more pronounced of late.

Miss Dodge asserted Mrs. Petty's relatives in Texas have agreed to her incarceration in the state institution.

Ashes of Aviator To Be Sent Father

HACKENSACK, N. J., July 17.—(INS.)—Maj. William Strong, barnstorming aviator who was killed last Wednesday when his old Jenny biplane crashed over Arcola, was cremated at Hill's Undertaking Parlors here. The ashes will be shipped to his father at San Francisco. The only person to attend the simple ceremonies at the undertaking establishment was Miss Lillian M. Uebele, who said when she came here from Chicago that she was his sweetheart.

Weds Rogers

Photo by International Newsreel
MRS. BASIL MILES

ROGERS, BRIDE, SECLUDED

PARIS, July 17.—(INS.)—No clue was revealed today as to the whereabouts of Col. H. H. Rogers, multimillionaire oil magnate, and his bride, the former Mrs. Basil Miles, who are on their honeymoon following their marriage here yesterday.

Utmost secrecy surrounded the honeymooners' destination as they departed from Paris soon after the ceremony, which was performed at the mayor's office of the Sixteenth Arrondissement.

The ceremony was simple in the extreme, being witnessed only by a few close friends and relatives of Col. Rogers and his bride.

Butcher, Born in Allegheny, Buried

SHARON, Pa., July 17.—Funeral services were held yesterday for William P. Fornof, butcher, who died at his home in Silver street. He was born in 1856, in Allegheny, Pa., and had lived here for many years. His widow, five sons, George, of Sharon; Arthur, of Nashville; Louis and William, of Chicago, and Thomas, of Erie; two daughters, Hildegarde and Elsie, of Chicago; three brothers, Thomas E., of Sharon; George, of Pittsburgh, and Walter, of Oil City, survive.

Love Letters Cost Embezzler Parole

UNIONTOWN, Pa., July 17.—Love letters said to have been written by the present Mrs. Cope, to John I. Cope before his first wife died were introduced in the hearing of a petition for a parole for Cope who was fined $500 and sentenced to two to four years in the workhouse on a charge of embezzling $70,000 from the Fayette City Construction Co. A parole was refused.

PACKET RIVALS CONSIDERING NEW RACE

Neck and Neck Finish Calls For Second Chance to Decide Merits, Belief

By JOHN P. COWAN,
Staff Correspondent.

NEW RICHMOND, O., July 17.—The packet Betsy Ann, plucky in defeat in her neck-and-neck race with the Tom Greene, continues her voyage to Pittsburgh today shorn of her trophies but with the spirit of challenge in the hearts of her skipper and her crew.

Thousands of spectators who yesterday witnessed one of the most remarkable contests in the history of the Ohio Valley dispute the decision of the judges, both Cininnati men, who awarded the palm of victory to the Betsy's rival. At no time in the race did either craft have a lead of more than half a boat length over a course of some 22 miles from Cincinnati to New Richmond.

As a result of the close decision it was hinted that another race would be arranged. The sportsmanship shown by Capt. Frederick Way, owner of the Betsy Ann, and Capt. Charles Ellsworth, her master, it was declared, deserved to be recognized by giving the Pittsburgh contender another chance.

OVER 100,000 SEE TEST

Never in the memory of the oldest riverman has there been such a remarkable contest as that waged yesterday. That it was an event of nationwide interest was shown by the preparations made to witness the race. More than 100,000 people lined the Ohio and Kentucky banks of the Ohio. A fleet of motor boats followed the contestants and airplanes circled aloft. The progress of the race was broadcast by radio.

For the first time in a steamboat race a woman was at the helm. In the pilothouse of the Tom Greene stood Mrs. Gordon C. Greene, only woman licensed master and pilot on inland waters. She is the widow of the founder of the Greene Line of packets and mother of the captain of the Tom Greene. She directed her boat over a course where as a bride nearly 40 years ago she made her honeymoon voyage.

She was the first to praise the showing made by the Betsy Ann and the gallant effort made by the crew of the smaller boat. At her side stood her sons, Tom, master of the Tom Greene, and Chris, who last year defeated the Betsy Ann on the Chris Greene.

TIME 2 HOURS 20 MINUTES

The tense finish came 2 hours and 20 minutes after the starting gun. The boats had made their way alongside between shores packed with excited spectators who greeted the contenders with cheers, the blowing of sirens, the shrieking of steam whistles and the tooting of automobile horns. As they approached the "tape" at the New Richmond lock live steam was turned into the Betsy Ann's compound engines and she shot ahead. All the way she had made a speed of from 10 to 12 miles an hour against only eight miles registered in her race last year. Her passengers raised a great cheer and the Tom Greene fired a salute. Then the Greene also pushed forward under an extra head of steam.

To those on shore it appeared that the Betsy had won. C. E. Bushman, vice-mayor of New Richmond, and Louis White, a prominent business man of this place, rushed to the wharf carrying a large silver loving cup. The Betsy Ann made a quick landing and the trophy was carried up the gangplank and handed to Capt. Charles Ellsworth, of the Betsy, on the hurricane deck. The crowd on the wharf followed and showered congratulations on the crew of the Betsy.

TOM GREENE HELD VICTOR

In the meantime the Tom Greene, bearing the judges, rounded to and landed alongside. W. C. Calkins, vice president of the Cincinnati Chamber of Commerce, and O. Slack Barrett, also a Cincinnati man, sengers on the Greene, came forward with the announcement that the Tom Greene had won the race by about 15 feet.

For a time all was confusion. The home town silver cornet band of New Richmond lined up on the wharf and played "The Star-Spangled Banner" in a high key. Somehow the loving cup disappeared from the Betsy and was carried to the deck of her rival, where Calkins presented it officially to the Tom Greene, which was declared to be the victor.

Capt. Way accepted the situation in good humor, and after receiving congratulations from the officers of the rival boat for his pluck and sportsmanship, he ordered the Betsy Ann on her way to Pittsburgh.

TROPHY ON BOW

When the Betsy Ann returns to Pittsburgh she will bring her gilded elk antler on her bow. This trophy of her prowess as a speedy boat was not yielded to the Tom Greene and this year was not at stake in the race. In the 1928 contest a set of antlers on the Betsy Ann was the chief emblem of victory and was given to the Chris Greene when that boat defeated the Betsy by a wide margin.

At the office of the Pittsburgh and Cincinnati Packet Line it was announced that the Betsy Ann, with more than 100 passengers on board, would reach the Monongahela wharf late tomorrow. Capt. Way will return here Saturday when the decision as to another race is expected to be reached.

ON DECKS OF RACING RIVER PACKETS

Mrs. John McCullough Mrs. Marie Aschman Mrs. Mark Anderson

Photo by Pittsburgh Sun-Telegraph

Ellen McCullough Florence Burroughs

Beaver and Monaca women on the deck of the Betsy Ann, Pittsburgh's fastest packet, as that boat and the Tom Greene brushed on the Ohio River in their "Race of the Century." Victory is given the Greene packet but it is disputed.

Photo by Pittsburgh Sun-Telegraph

MRS. GORDON C. GREENE, RIVER'S ONLY WOMAN PILOT

Mrs. Greene, widow of the founder of the Greene line and mother of the men now operating it, in the wheelhouse of the Tom Greene. She is the only woman licensed as a master and pilot on inland waters in this country.

MANY PETITIONS IN BANKRUPTCY

Four hundred and forty-three bankruptcy petitions have been filed in the office of J. Wood Clark, clerk of the United States Court for the western district of Pennsylvania, since January 1, making a total of 15,000 voluntary and involuntary petitions filed there since the federal bankruptcy act became effective July 1, 1898.

These totals were reached today when the fifteen thousandth petition was filed by George Joseph Dieterle, a carpenter, of Pittsburgh. He reported liabilities of $171,755.58, of which $137,000 are secured claims, and assets of $84.62.

FLORIDA BANK CHAIN CLOSED

TAMPA, Fla., July 17.—(AP.)—The Citizens Bank and Trust Company, a state institution, and nine subsidiary banking institutions, failed to open their doors today.

The subsidiaries are:

The Bank of Ybor City, on which a run was made Monday; the Lafayette Bank and Citizens Nebraska Avenue Bank, Tampa; Franklin Bank and the Bank of Plant City; Bradentown Bank and Trust Company; First Bank and Trust Company of Sarasota; First State Bank of Fort Meade and the Bank of Pasco County at Dade City.

PROPAGANDA BLAMED

TALLAHASSEE, Fla., July 17.—(AP.)—Ernest Amos, state comptroller, today issued a statement in which he said "unnecessary withdrawals, propaganda and the mental attitude of the people" primarily was the cause of the failure of 18 banks in Florida within the past two weeks, 10 of which closed their doors today.

Canal Zone Army Leader Promoted

WASHINGTON, July 17.—(AP.)—President Hoover approved the promotion of Col. James F. McKinley, of Ohio, adjutant general of the Canal Zone, to be assistant adjutant general of the army, with the rank of brigadier general.

Gen. McKinley will fill the vacancy created by the retirement yesterday of Brig. Gen. Archibald Campbell.

Attempts Life, Must Face Police

Frank Esser, 36, of 3433 Patterson street, who on Monday drank two ounces of iodine while walking up the South Thirtieth street steps, will face Magistrate John J. Sweeney in the South Side Police Court tomorrow on a charge of disorderly conduct. The police report shows that he attempted to commit suicide due to a family quarrel. He will be discharged from the St. Joseph's Hospital shortly before the hearing.

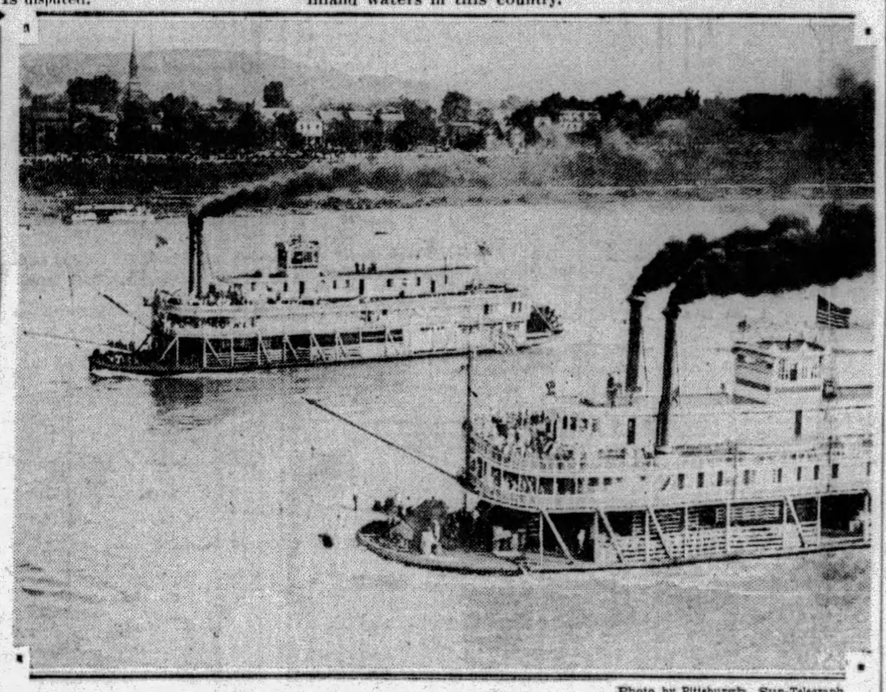

Photo by Pittsburgh Sun-Telegraph

STEAMER BETSY ANN (UPPER) AND TOM GREENE SPLASHING TOWARDS FINISH LINE

The Tom Greene, Cincinnati, and the Betsy Ann, Pittsburgh, breasting the Ohio River in their "Race of the Century." The Greene packet was given the victory, disputed by spectators and those on the Betsy. At the finish, as here, only a few feet separated the boats.

RUM SMUGGLER FLEES, KILLED

PLATTSBURG, N. Y., July 17.—An attempt to smuggle liquor from Canada has taken the life of the second Plattsburg youth within a month.

Elijah E. Belgarde, 21, was killed yesterday when his automobile overturned while attempting to elude border patrolmen. The patrolmen said they found 16 bags of ale in the machine.

On June 15, Arthur Gordon, also of Plattsburgh, was fatally shot after failing to heed a command by customs guards to halt. Patrolman Coveney was with Patrolman Weldon J. Cheathan when the latter allegedly shot Gordon. Cheathan is awaiting trial in the case.

Injured on Slide Boy Is Convalescent

St. Joseph Hospital authorities reported that Carl Tracey, 7, of 2422 Jane street, who on Monday fell from a slide while playing in the Ormsby playground, Ormsby avenue, is in good condition, and expected to leave the institution in a few days. The boy is suffering laceration of the nose and contusions of the right hand.

North Sider Fined After Liquor Raid

Two slot machines and four quarts of whisky were found in a raid on James Parker's place at 300 River avenue, Acting Lieutenant Philip Senneway testified in North Side Police Court today.

Parker was charged with keeping a disorderly house. Magistrate George H. England fined him $50.

Blind Man Finds Silver Coin With Cane

WAYNESBURG, Pa., July 17.—Blindness has proved but a slight handicap to Silas Ogden, Negro inmate of the Greene County Poor Home, who with the aid of two canes hikes almost daily the two and one-half miles to Waynesburg.

Ogden has added a new achievement. He found a silver half-dollar which he recognized when he flipped it with the metal end of his walking stick on the concrete roadway.

O'Brien Denies Gas Pooling Agreement

NEW YORK, July 17.—John J. O'Brien, president of Standard Gas and Electric Company, announced that so far as his company was concerned, there was nothing to the report that Columbia Gas and Electric, Utility Power and Light, Standard Gas and Electric, and American Gas and Electric, had agreed to formation of extensive gas and power pools in the Midwest.

THERE'S A GOOD USED CAR

To fit your pocketbook, advertised in today's Sun-Telegraph Classified Ads.

1928 Pontiac Sedan; plenty of power and speed very good tires. $495.

1928 Chevrolet coach, A-1 mechanically, tires and upholstery good. $135 down, balance monthly.

Willys-Knight 66 Sport Roadster, 1926, fully equipped, new tires, ball crank, bumpers and bumperettes, wire wheels, $550.

Cadillac 1925 Sedan, excellent condition, bargain at $375.

Hudson Brougham, 1926, a good-looking 4-door brougham, good tires, $275.

Turn to the Classified Ads now and see how conveniently these and other bargains are grouped together under heading 94.

OWEN M'CANN WILL FILED

The will of Owen McCann, one of the founders of McCann & Co., who died June 6 in Los Angeles, was filed for probate today, disposing of an estate valued at $200,000 in realty. His cash and personal property, not estimated, goes to his six children, Frank, Mary, Kate, Margaret and Therese McCann, and Mrs. Elizabeth Amestoy.

His real estate holdings are left in trust with the Commonwealth Trust Company and the Security Trust and Savings Bank, of Los Angeles, for 10 years. Sufficient income is to be used to maintain a cousin of the testator, Kate Donghy, in St. Francis Hospital. The remainder goes to his children and at the end of the 10-year period they receive the property outright in equal shares. The two banks are named executors. He disposed of his holdings in the local food store many years ago.

OFFER TOWN HALL SITE IN OAKLAND

Schenley Farms Plot Priced To Keep Cost Within Sum Provided by Bond Issue

"The proposed town hall can be built on the Schenley Farms district site—land and building — for $6,000,000, namely the amount of the bond issue for it," declared F. F. Nicola, speaking in behalf of the site at a meeting of the County Planning Commission today.

Nicola is the first of any of the various advocates of town hall sites to claim that the town hall can be built within the bond issue price on the site advocated.

TWO OBJECTORS

Frank Wilbur Main and A. H. Burchfield, residents of the Schenley Farms district, entered formal protests against locating the hall in the Schenley Farms district, claiming that it should be adjacent to the business district and that its location and consequent use would be a detriment to the district.

Nicola pointed out that locating the town hall in the Schenley Farms would "mark the completion of Pittsburgh's internationally known civic center."

He answered the objectors by claiming that instead of being a detriment the town hall would offer "further and permanent protection to the residents of the district, by disposing of practically the last piece of property available for public buildings in the district."

$10 A SQUARE FOOT

Nicola made a definite offer—a price of $10 a square foot for the 140,781 square feet contained in the plot bounded by Fifth avenue, Bigelow boulevard, Tennyson and Ruskin avenues, and immediate possession of the property. This price, he pointed out, leaves approximately four and a half millions for the building.

At this figure Pittsburgh can have a hall approximately the size of the Cleveland auditorium with a seating capacity of 12,000 to 14,000, Nicola said, and if future needs demand, the city can build a smaller auxiliary hall on an adjoining piece of property.

The Planning Commission, with the hearing next Wednesday of advocates of the downtown sites for the hall, will complete its series of hearings. After reports on the hall are studied by the commission they will be submitted to the County Commissioners who will select the site.

RAIDERS STRIKE IN 'HILL'

County detectives today struck twice at the Hill district booze racket. Led by Detective James F. McGinley, the officers raided two soft drink emporiums and reported confiscating moonshine. From the store of George Joseph, 40, Syrian, of 1217 Webster avenue, they reported taking a five-gallon can of moonshine, and from the store of Charles Booker, 28, Negro, of 1208 Webster avenue, they said they confiscated 10 gallons of moonshine and eight half-pint bottles of liquor. Charges of violating the Snyder act were made before Alderman George J. Anderson. The raids were made on complaints mailed to Chief County Detective George Murren.

Former Sharon Man Peerless President

SHARON, Pa., July 17.—J. A. Bohannon, former purchasing agent at the Sharon plant of the Savage Arms Corporation, has been named president of the Peerless Motor Company. Mr. Bohannon was located here during the World War.

New Galilee Man Dies Driving Auto

BEAVER FALLS, Pa., July 17.—While driving to his home in New Galilee, Ross Lambert, 46, was stricken with a heart attack and died at the wheel. His machine hit a telephone pole, caromed and crashed into the porch of the home of John Altman.

Son, Now 26, Asks Police for Mother

BEAVER, Pa., July 17.—Chief of Police Harry Anderson has been asked to locate Mrs. Rebecca Leippe by a son. The woman is said to have been a resident here. The son, who is now 26 years old, was separated from his mother when an infant.

Display of Knees Scored By Catholic Society

SALEM, Ore., July 16.—(AP.)—A resolution urging women to wear dresses of sufficient length to cover their knees when sitting as well as when standing was adopted last night by the Catholic Women's Society in its national convention here.

Birth control and the new freedom for women were dealt with in other resolutions.

The resolution on feminine skirts deplored "the trend on the part of girls and women who, by displaying too much of their physical form, have become a source of temptation to all men, young and old."

The birth control resolution asserted that the dominant motive behind the movement "is not the economic consideration, but the desire to shirk the responsibilities of large families and the desire of many mothers to escape the sacrifices demanded of them.

"Hit and run" marriages and divorces were denounced in an address by the Rev. Gregory Roble, of Portland, Ore., as "a cancer to society."

"Limertinism and license are the underlying causes of this shocking and demoralizing condition," he said.

He further declared "moonshine-and-automobile outings by the unmarried are most dangerous to the very concept of morality."

Mrs. DePriest Praises White House Hostess

CHICAGO, July 17.—(AP.)—Mrs. Oscar De Priest, wife of the only Negro congressman, made a three-minute talk last night to 300 women of the Pilgrim Baptist Church, describing her impressions of the White House and its mistress.

Mrs. De Priest, whose husband represents the First Illinois District, was speaking of her impressions as a guest at a tea for Congressmen's wives given at the White House, June 12. She said she found Mrs. Hoover a most charming woman—a cosmopolite.

Mrs. William E. King, wife of a Negro legislator, introduced Mrs. De Priest as "the loyal helpmate of our distinguished Congressman, and the recent tea guest of the First Lady of the Land."

"The President's wife is a wonderful hostess," Mrs. De Priest said. "I believe she possesses a great soul. She is quiet and unassuming—quite modest; but she has all the dignity her position demands. The other ladies at the party discussed such problems as you and I might discuss at a Sunday afternoon in this church.

"There was no excitement when I entered the White House. All the storm of criticism has been stirred up since—outside the capital, mostly below the Mason and Dixon line."

POLISH SEA FLIER TELLS STORY OF TRAGIC DEATH

COMRADE DIES STRAPPED TO FIERY PLANE

Rescuer Fails to Reach Maj. Idzikowski in Time to Save Him From Flames

Maj. Kubala's startling story of the tragic fate which overtook the airplane in which he and Maj. Idzikowski made their recent attempt to fly from Paris to New York, is presented herewith and reveals for the first time what actually happened when the huge plane crashed in the Azores.

It presents a wholly new version of the termination of the dramatic flight. Kubala, who was previously reported thrown from the wreckage of the ship when it landed, was, as a matter of fact, lying unconscious on the cabin floor when rescuers arrived. Idzikowski, Maj. Kubala reveals, was hanging from the wreckage by his safety belt, and before he could be released, was burned to death when the wreckage suddenly burst into flames.

(Copyright, 1929, by N. Y. American, Inc., by arrangement with the Polish Consul.)

By MAJ. CASIMIR KUBALA,

Surviving member of the Polish National Army Trans-Atlantic Flight Expedition.

HORTA, Azores, July 17.—Before we started from Paris, there assembled quite a number of people on the field for the reason that we were not flying alone. The French airman, Costes, was also starting on a semi-official flight.

Thanks to the acknowledgment of weather conditions by the meteorological bureau in New York, of which we had been apprised over the telephone from New York by our friend, Engineer Weisblat, we were sure of a safe flight to New York.

A part of France was covered by fog. Over the sea we had beautiful weather and favorable wind. Up to 8 o'clock we met few steamers. I was giving hourly reports that we were flying in good shape and order. Every steamer with which I desired to communicate gave me her message so slowly that I could not understand.

Motor Knock Ignored

I was verifying our location both by means of the sextant as well as by the positions given me by the steamers. About noon the sky became cloudy. In some places through which we passed we met with rain. At 4:40 p. m., Station FNSO gave our position by radio as 44.40 N, 24.36 W.

Our average speed up to that time was 165 kilometers per hour. We had in our tanks still about 4,400 liters, which meant that with 1,700 revolutions which we were then making, the supply would have lasted for about 38 hours. The motor began then to beat, but we did not pay any attention. We were flying in a southwesterly direction so as to follow along 42 north as far as Boston, which city, even with very unfavorable weather conditions, we should have reached in 40 hours after our start from Paris.

At 6 o'clock the motor began to miss revolutions and to beat more and more, so that we decided to land at the Azores, and consequently we changed our direction to the south. A steamer which we met then verified our position as 40.50 N., 26.30 W. We were about 250 kilometers from the Azores.

Forced to Land

This time was used by me for conversation with the Azores. I told them that because of a motor defect we had to land there. They advised me that the place of landing is Fayal Island. However, we were forced to land before reaching that island and either on the sea or on the island which was in our path, in spite of the fact that there were no favorable landing facilities.

The trouble was in the motor which, from 1,800 revolutions, slowed down to 1,200 and in the equilibrium of our plane, which could not be held in a horizontal position.

As soon as we were over the island, Idzikowski, in order to facilitate the landing, emptied our benzine tanks and the benzine emitted such poisonous smell that in spite of my leaning out to get fresh air and in spite of my covering my nose and mouth with a cloth, I was half poisoned by gas, and after a few seconds lost consciousness.

Strapped to Wreckage

I fell down on the floor of the plane and regained consciousness only the next day in a hospital. In the meantime, Idzikowski had to decide how to land as soon as possible and this he did on a cornfield. The fields on that particular island form small lots about 100 meters long, each divided by a high wall to shield the crops from winds.

Our plane, after rolling on the ground for a short distance, pierced one of these walls and overturned with wheels up and then rolled down an embankment several meters in height.

Several minutes later, one of the islanders came to our assistance and began to extricate Major Idzikowski, who was hanging from the machine by his legs, head down. This man could not loosen the belts which strapped Major Idzikowski to the parachute. He then opened a side door in order to pull him out from the cabin and as he did this he noticed me lying on the bottom of the cabin unconscious, so he pulled me out first and then tried to save Idzikowski.

An explosion of the tanks then took place and the entire machine became one mass of flames. It was then that several of the islanders were burned while trying to assist the firstcomer in extricating Major Idzikowski who, by that time, was also unconscious. In the morning of July 14, I woke up in the local hospital but was so heavily bandaged as a result of bruises all over my body that I could not move.

Hears Dirge for Pal

Last evening I heard echoes of funeral music. The population was marching with the body of my comrade to the Polish warship Iskra, which is to take it to our homeland. Involuntarily my heart starts to beat and I begin to ask why my pal Idzikowski is not with me—why we were unable to bring to Poland the glory and such material benefits as could result from this flight of ours and why we were not allowed to make better acquaintance with the American nation, which values so highly the sporting spirit of all nations. For the second time we disappointed the American Poles and our own homeland although entirely through no fault of ours.

I will remain for a few days more on the island Fayal in the City of Horta with the French consul. They tell me I will recover in a few days.

This completes my first story of the flight. Civilians and the governor of Graciosa are certifying in writing to the beating and missing of the motor and to our looking for a safe landing. Our flight to any of the more distant islands was impossible.

MAJOR KUBALA.

French Fliers Confident of Spanning Atlantic

By DIEUDONNE COSTES, Pilot and MAURICE BELLONTE, Navigator,

Of the French plane, Question Mark, which turned back after covering one-third of the distance from Paris to New York, and who plan to make a fresh attempt to span the Atlantic from East to West in a few days.

(Written exclusively for the New York American and Allied Hearst Newspapers and for Universal Service, Inc.)

PARIS, July 16.—To the meteorological difficulties of the east to west flight, which we discussed in our article yesterday, may be added the material difficulties of navigation. These have a very wide range.

One can understand after this account that the gamble is not equal for the aviators coming from the East and those coming from the West—this is said without wishing to diminish whatsoever the magnificent valor of the performances Lindbergh, Chamberlin, Byrd, Assolant and the others.

More 'Gas' Needed

Aviators coming from the West have in their favor all that we have against us. They are favored by a wind which increases their speed and diminishes gasoline consumption, whereas it diminishes our speed and increases our gasoline consumption.

To make a successful crossing from east to west it is indispensable, with our plane, to cover the first 3,000 kilometers at a speed greater than 200 kilometers an hour, pass a night in a zone we were sure would be calm, and to not find the cyclone center too accentuated on the coasts of the United States.

These conditions may be combined. It is on their favor that we must depend when we leave again shortly, and this time we expect to succeed completely. We are now seeking all useful information coming from America and elsewhere.

Distance Record

If some unforeseen and truly exceptional bad luck should befall us and prevent us from making this flight from east to west, we will try the trip with our machine in the reverse direction. Then we may be able to talk of a takeoff from Roosevelt Field in the direction of Europe and of beating the world long distance record. We should attain in this case a record of 9,000 kilometers, since the wind would help us.

We have complete confidence in our machine which we believe most likely to cross the Atlantic from Paris to New York. We are very busy with our new preparations.

Best Machine

We will now explain why our machine is the best. It is 10 meters long and has a wing spread of more than 18 meters. It is what in France is called a sesquiplane, a machine which embodies the qualities of the monoplane and the ordinary biplane without their inconveniences. It weighs, when empty, 1,930 kilos, and ready for flight, 6,300 kilos, a weight of 105 kilos to the square inch. It has a carrying capacity of 60 square meters.

Its speed on the surface of the earth, fully charged and officially confirmed by six obligatory flights in two directions, is 244 kilometers an hour. Its range is 8,300 kilometers under normal meteorological conditions.

It is propelled by a direct Hispano-Suiza motor of 600 horsepower. It carries 5,420 liters of gas and 200 of oil. Its gasoline consumption is at the rate of 225 grammes per horsepower per hour, which corresponds to an hourly consumption of 98 liters.

Peak for Take-Off

In full flight we do not use more than 300 horsepower, the full 600 horsepower being used only in taking off, where all power is necessary.

During the first part of our flight we forced the consumption of gas up to 120 and 130 liters per hour in order to get across as quickly as possible, and to be as far as possible across the Atlantic at sundown.

(Copyright, 1929, in all countries by New York American, Inc., and by Universal Service, Inc.—All rights reserved—Reproduction in whole or in part prohibited.)

(Continued tomorrow.)

KUBALA MOVED TO HORTA

HORTA, July 17.—(INS)—Major Casimir Kubala, survivor of the ill-fated Polish attempt to span the Atlantic by air, remained in the local hospital today, undergoing treatment for the painful injuries sustained when the plane Marshal Pilsudski crashed in a forced landing on Graciosa island.

Kubala, it is expected, will be forced to remain in the hospital for several days at least, before he can be taken back to Poland aboard the Polish training ship Iskra, on which he was brought here from Graciosa yesterday.

Freestone Elberta Peaches

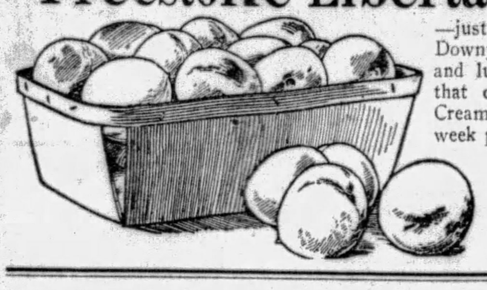

—just received from Georgia! Downy-checked beauties, sweet and luscious! You can indulge that craving for "Peaches and Cream" at this very low mid-week price.

4-quart carrier **59c**

★ **Large Deviled Crabs**

—extra large crab shells stuffed with delicious fresh crabmeat, then sprinkled with bread crumbs and baked until the crumbs are nicely browned. Priced low..... 3 for 25c

★ Star Items Sold Only in DONAHOE'S Downtown Stores

★ **Whole Smoked Beef Tongues**

—Priced Sensationally Low!

—weigh 2½ to 3 lbs. each when cooked—$2.25 to $2.70 values—

Sliced Beef Tongue—wafer thin, lb.....1.10

—a nice, large beef tongue—COOKED, ready to slice into sandwiches or appetizing cold cuts. Tender, flavorful—while they last—extra special..... 1.49 each

BRICK CHEESE

—Wisconsin's finest; made from whole milk. It will pay you to buy a whole cheese at this low price. Will "keep" a long time—regularly sold at 35c a pound, special Thursday and Friday

27c lb.

Fifth Ave. Coffee

—a DONAHOE blend that has thousands of friends—excellent for making iced coffee, because it has such a delightful aroma. Regularly sold at 50c a pound—special Thursday and Friday

3 LBS. FOR 1.35

New! Chocolate Malted Milk Crackers 29c Lb.

—delicious malted milk crackers with a rich chocolate flavor—fresh from the Pittsburgh ovens of the National Biscuit Company.....

My-Te-Good Limberger

—serve with rye bread cut very thin and plenty of butter. Regularly 25c jar.

2 Jars for 39c

BEST Butter in Pittsburgh!

Donahoe's

FIFTH AVENUE—Between Wood and Market
421 Smithfield—Between 4th Ave. & Diamond St.

Fifth Ave. Tea Balls

—finest Orange Pekoe, ideal for icing—priced very low—sold for 25c regularly.

12 for 19c

GULF

NO-NOX MOTOR-FUEL

Aviation Grade

NO-NOX MOTOR FUEL today meets the United States Army and Navy specifications for Aviation Gasoline in all essential points, testing as follows:

Gravity	65°/66° Beaume
Initial Boiling Point	100° Fahrenheit
50% Distilled Over at	221° Fahrenheit
Final Boiling Point	374° Fahrenheit

GULF NO-NOX MOTOR FUEL

Possesses the *Highest Anti-Knock Value* of Any Gasoline on the Market

GULF NO-NOX is a straight-run pure petroleum product. Its efficiency is equal to a 50% Benzol and gasoline mixture. It contains no casing head—tetraethyl lead or dope of any kind.

For identification purposes it is colored orange and is the ORIGINAL

ORANGE Gas from the Orange Pump. It is priced 3c higher than ordinary gasoline and is worth it.

If you will demand and use NO-NOX—pings and knocks will disappear. Your motor will give longer and better service.

Fill Your Car or Plane from the Same Pump

From any Gulf Service Station or Dealer—

At the Sign of the Orange Disc

Gulf Refining Company

KING REGAINING HEALTH

LONDON, July 17.—(INS.)—King George again passed a comfortable night, and his condition continues satisfactory following the operation to relieve an abcess in his chest, it was stated at Buckingham Palace today.

Speaking at public gatherings last evening, the Duke of Connaught, uncle of the King, and the Prince of Wales stated that the sovereign was making splendid progress, and that his complete recovery was now anticipated.

FLIT
Kills Flies Quicker!

Feen-a-mint
The Chewing Gum Laxative
Feen-a-mint
Pleasant, Gentle, Thorough

THE WEATHER

Local Forecast.

Fair and warmer tonight; Thursday increasing cloudiness, probably local thundershowers in the afternoon.

Hourly Temperatures.

(EASTERN STANDARD TIME.)

12 midnight	70	9 a. m.	73
1 a. m.	69	10 a. m.	78
2 a. m.	68	11 a. m.	82
3 a. m.	65	12 noon	82
4 a. m.	64	1 p. m.	85
5 a. m.	64	2 p. m.	86
6 a. m.	63		
7 a. m.	66		
8 a. m.	67		

Sunrise today .. 5:02 Sunset today ... 7:50

Observations for the 24 hours ended at 8 o'clock this morning:

Time.	Temp.	Hum.	Wind.	Weather.
8 a. m.	67	60	N. E.	Clear.

Temperature and Precipitation.

	1928	1927	1926	1925	1924	1923	1922	1921
High..	83	84	84	70	71	83	88	88
Low..	67	69	63	58	58	61	71	65
Mean.	75	76	74	64	64	72	80	76
Precip	.00	.17	.00	.00	.03	.00	.09	.00

Bulletin.

Observations taken by the United States Weather Bureau. The morning temperature readings were taken at 8 o'clock. The lowest temperature is for 12 hours ended at 8 o'clock this morning. Precipitation is for 24 hours ended at 8 o'clock this morning.

Station.	Temp. 8 a.m.	Temp. L.	Pre-cip.	Station.	Temp. 8 a.m.	Temp. L.	Pre-cip.
Atlanta.	72	68	.00	Memphis.	76	72	5.42
Atl City.	70	.58	.00	Miami ..	80	76	.00
Bismarck	70	66	.00	Montgmy	74	72	.00
Boise ..	62	62	.00	Nashville.	74	74	.00
Boston .	70	62	.00	New Orl.	78	76	2.90
Buffalo..	68	64	.00	New York	68	60	.00
Cincnna..	72	70	.02	Norfolk .	70	66	.00
Chicago..	68	64	.00	Oklahoma	76	76	.00
Cincinn..	70	60	.00	Omaha ..	70	68	.09
Clevel..	68	64	.00	Pksburg	64	60	.00
Climbus..	66	62	.00	Parry Sd.	68	58	.00
Denver .	68	66	.06	Pdelphia.	66	62	.00
Des Mes	66	64	.00	PITTSBG	66	62	.00
Detroit .	68	66	.00	Ptld. Ore	56	56	.00
Duluth .	72	68	.00	St. Louis.	76	72	.00
Elkins ..	60	56	.00	St. Paul..	72	70	.00
Harrisbg	64	54	.00	S L City.	68	66	.12
Helena .	62	62	.00	San Ant.	74	74	.00
Huron ..	74	72	.00	San Fran	56	54	.00
Indapolis	72	66	.00	Seattle ..	56	56	.00
Jsonville	72	72	1.26	Spokane..	56	56	.00
Kan City	72	70	.00	Tampa ..	80	78	.01
Little Rk	82	78	.00	Washgtn.	66	56	.00
Los Ang	68	68	.00	Winnipeg.	64	60	.00
Louisville	70	68	.00	YstonePk	52	52	.40
Lynchbg.	66	60	.00				

Weather Conditions.

The barometric pressure is unusually evenly distributed this morning. Pressure is relatively high over the Atlantic Coast states and the far West, and low over the central valleys. This flat barometric condition is causing scattered cloudiness and showers and tuhnderstorms. Unusually heavy downpours occurred at Memphis and at Valentine, where 5.42 inches and 3.68 inches respectively was recorded. The temperatures are near the seasonal normal.

River Conditions.

The rivers are falling. Stage at Pittsburgh is 11.6 feet; Dam No. 2, 8.2; Dam No. 6, 8.5, and Dam No. 12, 5.4. The dams are up.

Montefiore Trustees Laud Sun-Telegraph

The following letter was received today by the Sun-Telegraph from Albert C. Lehman, president of the board of trustees of the Montefiore Hospital:

Editor,
Pittsburgh Sun-Telegraph:

The board of trustees of the Montefiore Hospital and I, as president, wish to express our appreciation and thanks for your fine spirit of co-operation in the dedication of the new hospital.

You have helped us sincerely, and I want you to know that we deeply appreciate it.

Very truly yours,
ALBERT C. LEHMAN.

GIMBELS

Joins in the Hearty Welcome That All Pittsburgh Will Extend to the

Pioneer Scout

Pittsburgh's New Amphibian Plane to be christened

Thursday Afternoon, July 18, At Four O'Clock

The Pittsburgh Aviation Industries Corporation and Mr. George R. Hahn, President, are to be congratulated.

Their untiring efforts have accomplished a great achievement — permanently placing Pittsburgh on the aerial map of the United States.

Surely they are living up to the slogan "Pittsburgh Promotes Progress" in the dedication, Thursday afternoon, of Pittsburgh's River Airport on the Monongahela River at the foot of Liberty Avenue.

Gimbels

KEEP POSTED

While you are away on your vacation have the Sun-Telegraph mailed to you. It is the best way to keep posted on what is going on in Pittsburgh and the world in general. Your Sun-Telegraph will be mailed to you anywhere Uncle Sam sends mail.

2 WEEKS FOR 50c
WRITE OR TELEPHONE
CIRCULATION DEPT.
SUN-TELEGRAPH
PITTSBURGH, PA.
GRANT 6500

Sale—4800 Men's Fine Shirts—Clearance

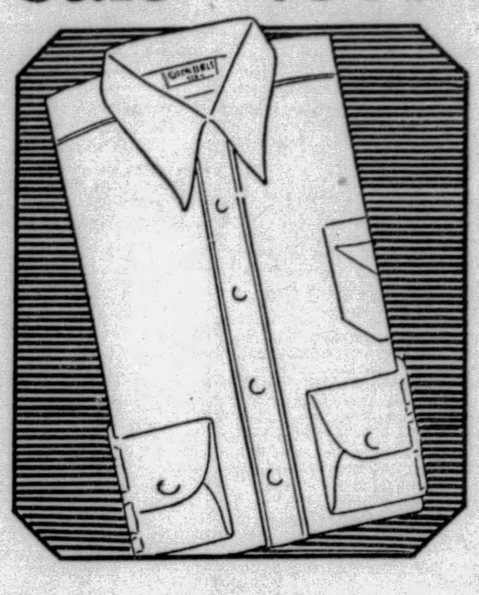

Gimbel Quality—Usually $1.65, $2.00 and $2.50

$1.29 FOUR for $5

Feature Group:
Fine count English broadcloth shirts in neckband style, collar-attached, barrel cuff style; and long point collar-attached, barrel cuff style. In white and plain colors.

Neckband and Collar-attached Styles

These shirts are well made—without skimping. They are made the way men like them. Each shirt has six-button front, non-shrinkable neckbands and single, turnback or barrel cuffs. The fabrics are all fast color. The patterns are good-looking, the colors fast. There are plenty of white shirts. Long point Barrymore collar shirts in white and plain colors.

The Fabrics:
Fine Count English Broadcloth
Silk-Stripe Madras
Blackstone Woven Madras
Figured Woven Broadcloth
Sizes 14 to 17

Gimbels—MEN'S FURNISHINGS DEPT.—Street Floor

Two New Lower Prices on Men's Suits

Formerly $35 to $60

$27

At $27—Society Brand and high-type Rochester made clothing of standard makes, some of which are nationally advertised.

The Suits Would Ordinarily Sell for $35 to $45

Included are the latest college models as well as two and three-button single and double-breasteds, pleated trousers and tattersall vests. Hundreds of them have 2 trousers. Plain and fancy blues, grays, pencil stripes, twists, tweeds, herringbones, browns and other wanted colors.

$37

At $37—The famous Society Brand Suits, formerly priced $50 to $60. Also a large assortment of Rochester made clothing.

Golf Suits Are Included at $37

Unfinished and finished worsteds, cheviots, cassimeres, twists, sharkskins, homespuns, tweeds, etc., in a selection of models that include two-button peak and notch lapels, three-button college models, three-button conservatives and two-button double-breasteds.

Gimbels—MEN'S CLOTHING DEPT.—Fifth Floor

Gimbels

SIXTH AVENUE AT SMITHFIELD STREET, PITTSBURGH PHONE ATLANTIC 4400
Sole Owners and Operators Broadcasting Station WCAE
Mail and Telephone Orders Filled While Quantities Last. Phone 44,000 From Nearby Points—No Toll Charge.

Other Sales and Sellings Advertised Today But NOT in This Paper

WOMEN'S PRINTED CHIFFON AND CREPE DRESSES $15.75. Third Floor.

WOMEN'S AND MISSES' KNITTED ENSEMBLES $10.00. Sportswear, Third Floor.

SPORTSWEAR ENSEMBLES AND DRESSES—Plain and printed rajah ensembles, 2-piece knitted boucle dresses and Chinese damask ensembles. Sizes 14 to 40. $15.75. Sportswear Shop, Third Floor.

PRINTED SILKS, $1.88 YD.—Originally $2.95 to $3.95. Sixth Floor.

Sale!—1800 Cool Home Frocks for Women and Misses

Sizes 16 to 44

$1.95

Sleeveless, apron styles . . . of cool, fancy tissue voiles . . . all delightfully sheer and unusually well made. Two pictured.

Choose several fresh, new ones for your daytime wardrobe. They'll add considerably to your appearance about home. They'll launder beautifully and iron easily because the styles are so simple.

Gimbels—DAYTIME FROCKS—Second Floor

Cool Voile Pajamas
$1.59

Just about the coolest things one can wear these hot nights . . . and ever so dainty.

Of sheer voile . . . the tops finely pleated and trimmed with lace appliqued yokes. In blue, flesh, peach and nile.

Gimbels—Second Floor

Silk Crepe Nightgowns
$2.95

Gowns of nice quality crepe in round, V, or square neck patterns. Necks of lace or neatly hemstitched. In flesh, peach, nile and Lido blue. Sizes 15, 16 and 17. All finished with particular care.

Gimbels—Second Floor

Mantel Clocks
$9.95

Decorative for the mantel and keeping excellent time. Mahogany finish, striking half and even hours.

Gimbels—Street Floor

Sport Watches
$4.95

Splendid for boys and girls. Chromium plated case, 6-jewel with wide leather straps. Several styles.

Gimbels—Street Floor

Women's Silk Umbrellas
$2.95

Regularly priced $3.95. Made of good quality silk on 16-rib frame. New border designs and smart handles on wood shanks.

Gimbels—Street Floor

Seen the New Celma Compacts?

Let the special Celma representative show them to you this week.

Gimbels—Street Floor

Riviera Jewelry
$1.00 to $2.95

Fascinating sports jewelry. Choker and 30-inch lengths in the popular gay wooden beads.

Gimbels—Street Floor

Sports Bags, $1.79

Crepe de chine embroidered in corded silks, tapestries and other materials specially priced.

Gimbels—Street Floor

Men's Shirts and Shorts
55c Each
2 Pcs. $1

Shirts of fine quality cotton that is ribbed or flat knit. Sizes 34 to 46. Fancy striped or all-over patterned shorts with 2 or 3-button yoke tops. Sizes 30 to 44.

Gimbels—Street Floor

Men's Fine New $1 Socks
59c
2 Prs. $1

These socks are durable plaited rayon or silk-and-rayon in an excellent variety of wanted patterns and colors. Light in weight for summer wear. Sizes 10 to 12.

Gimbels—Street Floor

Printed Voile and Batiste
36 and 38-Inch Widths—Regularly Priced 38c Yard
24c Yard

Thousands of yards of brand new cotton voile, as well as fine batiste in attractive prints. Wanted light colors in an excellent assortment.

48c Printed Sports Suitings, 36-inch, 34c Yd.
Suitings that will tailor smoothly into sports ensembles, suits and sports frocks. Vivid outdoor colorings.

Gimbels—WASH GOODS DEPT.—Sixth Floor

Heavy Bleached Mohawk Sheeting
49c Yd.

Originally Priced 60c Yd.

Standard Mohawk quality, famous for its strength and service. 81 inches wide, fully bleached. Now offered at a very unusual price.

35c Bleached Pillow Tubing Now Priced
28c Yd.

An excellent quality of fully bleached tubing that launders well and gives splendid service. 42 inches wide.

Gimbels—LINEN DEPT.—Sixth Floor

Fine Madeira Linens Reduced

Sheer linens beautifully hand-embroidered in the exquisite Madeira work. Several elaborate designs to choose from. Buy them for yourself, for wedding and Christmas gifts.

Madeira Pillow Cases, hand-embroidered on imported cotton. 42x36 inches. Regularly $3.95, now..... $2.99

Madeira Squares, 35x35-inch, pure linen, regularly $2.95, now..... $2.44

Madeira Scarfs, pure linen—
18x36, regularly $1.75.... $1.35
18x45, regularly $1.95.... $1.65
18x54, regularly $2.50.... $1.95

Madeira Vanity Sets, fine linen, 3-piece, regularly $1.49, now..... $1.24

Madeira Buffet Sets, pure linen, 3-piece, regularly $1.29, now..... 97c

Madeira Napkins, 11x11, pure linen, regularly $1.98, ½ dozen, now.... $1.68

Gimbels—LINEN DEPT.—Sixth Floor

ROME FLIERS END TOUR OF ITALY

Williams and Yancey Receive Triumphal Acclaim; Speed In Auto at 90 Miles an Hr.

By ROGER Q. WILLIAMS, Pilot, and CAPT. LEWIS A. YANCEY, Navigator,

Of the trans-Atlantic airplane Pathfinder, which completed it's ocean flight from Old Orchard Beach, Maine, to Rome.

(Written expressly for the New York American, Inc., and Allied Hearst newspapers.)

MILAN, July 17.—We are cabling this from Ninisella airport in Milan, where 10 military planes are waiting to take us to Turin.

There are five people in our party: Count Robilant, aide-de-camp of Gen. Italo Balbo; Commander Bellinge, of the U. S. Embassy; and Prince Valerio Pignatelli.

We two will each have the controls of a "guest" plane, while five other airplanes will escort us until we encounter the Turinese escort, which will fly toward Milan to meet us. This triumphal tour that the Italian government is according us two sons of America we hope will touch every heart at home.

LAKE PARADISE

Yesterday morning at 7 o'clock we arose and left the terrestrial paradise of the Italian lake region. We hope to return here some day with our wives in tranquil obscurity. We've found that glory and fame are really most tiresome.

A huge Isotta-Fraschini took us to Milan over the most marvelous motor highway, steadily averaging more than 90 miles an hour—almost as fast as an airplane. We had to check the speedometer to believe it.

We inspected the Isotta-Fraschini factories—it was just like going through a jewelry manufacturer's workshop. Almost all the material was made by hand, and it is just possible to imagine the finished workmanship. The care parallels itself only in the construction of an airplane motor. Later, we had the good fortune to be able to go through the Breda airplane factory.

We took off at 10 o'clock in war bombing fashion. Forty-three minutes of sailing over wonderful country took us to the Miraflore Army airport at Turin. Here we discussed the possibilities of the successful flight of two other Polish fliers, Capt. Adam Kowalcyk and Lieut. Klisz.

POLES PLAN HOP

These two prominent Polish airmen, we learned from them at the Isotta-Fraschini works, are preparing their airplane there for a flight from Poland to the United States. They are projecting a nonstop trip—and, believe us, it's going to be a tough drill. That's a pretty long ride—we know! They are going to use a big Italian plane.

VISIT TURIN

TURIN, July 17.—Do American tourists really know this new Italy, even though they do spend months visiting the coloseums, museums, churches, palaces and other ancient monuments?

This was the question we asked each other after inspecting the wonderful motor factories here, concentrating on the industrial rejuvenation now active in "The Boot."

We arrived at the main entrance of one of the factories and here found five wonderful touring cars waiting. We stepped in them, and were taken for a brisk, 40-minute drive through the halls of the plant which were vibrating with the buzz of production. From one floor to another we went by elevator, never stepping from the motors which had been placed at our service. On another floor, we came upon a terrace, where a two-mile curving track is laid for testing the racing cars.

Then we retraced our steps to the Miraflore airport, where we were greeted by the American consul and vice-consul and the members of the U. S. embassy who accompanied us to Rome.

BACK IN ROME

ROME, July 17.—We arrived by plane in Rome last evening at dusk, and after being received by staff members of the American embassy, we went to the residence of Capt. Holmes, naval attache, and there dined.

Last night we were tendered a farewell reception by our American friends here. All the members of the American colony who have done so much to make our short stay a pleasant one, were present, and good-byes were said with much heart-tugging, at least on our part.

Today at 7 we will take off in the good old Pathfinder for Paris, where we hope to have luncheon early in the afternoon. Of course, nothing but non-stopping it would suit us, after our transatlantic trip.

We will be escorted by two Italian army hydroplanes to the French border, where we will be greeted by a French escort.

(To Be Continued Tomorrow)

(Copyright, 1929, in all countries by New York American, Inc., and King Features Syndicate, Inc. All rights reserved. Reproduction in whole or in part prohibited.)

Special cable dispatch.

Broken Mirror Unlucky for Child

CONNELLSVILLE, Pa., July 17.—There is a superstition that a broken mirror brings bad luck, and Jean Barnhart, 6 years old, daughter of Mr. and Mrs. James J. Barnhart, of Summit, near here, may think it the truth.

A falling mirror struck her on the face yesterday and the broken pieces cut such a gash that several stitches were required to close the wound.

Street Work Starts In Washington

WASHINGTON, Pa., July 17.—With building operations in this city progressing on the most extensive scale in recent years, much additional employment will result by street improvements which are scheduled to begin shortly.

Work on streets which call for the expenditure of more than $100,000 will start today, while the Pittsburgh Railways Company is making plans to double track three more blocks in the business district.

Burned Canning Fruit, Woman Dies

MARTINSBURG, W. Va., July 17.—Mrs. Margaret May Braithwaite, 45, of Inwood, near here, was fatally burned by flame from paraffin with which she was canning fruit at her home. She was burned from the knees up. Her husband survives.

GRAF ZEPPELIN OFF FOR U. S. AUGUST 1

Giant Dirigible Plans Voyage Around World; Motors Repaired for Journey

BERLIN, July 17. — The Graf Zeppelin will slip its moorings at Friedrichshafen on August 1 on its second trans-Atlantic flight. After landing at the U. S. Naval Air Station at Lakehurst, N. J., the giant dirigible will about-face and take off eastward within the week for Friedrichshafen, Tokio and Los Angeles on the first round-the-world dirigible flight.

This was announced officially yesterday by Dr. Hugo Eckener, commander of the leviathan of the air, after his official declaration that the motors of the Graf Zeppelin were being primed for the flight to America and the start of the globe-girdling journey.

According to Dr. Eckener and Capt. Ernest Lehmann, flight commander, the motor trouble which caused the return of the Graf to Toulon, France, after the start of the projected crossing recently, has been remedied completely. The remaining time before August 1 will be spent in testing the motors in trial flights over the mountainous regions of southern Germany and parts of Switzerland.

FIRST WORLD FLIGHT

The world flight of the Graf will be the first of its kind in the history of aviation. Starting from Lakehurst, the silver streak will battle the Atlantic to moor for its first stop at Friedrichshafen, its home port on all other trips but this. Before it leaves the coast line of the United States, the Graf will circle above the Statue of Liberty in New York harbor and then disappear into the eastern skies.

The second stop will be at Tokio. Before reaching the Japanese city the Graf will have to cross the Siberian wastes, parts of lower Russia and China.

Then comes the most dangerous portion of the journey, which is expected to total more than 25,000 miles. The crossing of the Pacific, from Tokio to Los Angeles, will be made, according to Dr. Eckener, before the treacherous typhoon season sets in.

VISIT MANY CITIES

The final leg of the round-world flight, from Los Angeles back to the haven at Lakehurst, will take on the aspect of a triumphal and steady march along the home stretch. The Graf is expected to sail over several west coast cities before its start to Lakehurst, and will pass over Chicago, St. Louis, Cleveland, Philadelphia, Washington and New York before mooring at the naval station near the New Jersey coast.

The motors have been adjusted to perfect synchronization, said Dr. Eckener, and he expects no further trouble with the Graf. After the end of the world flight, the Zeppelin will take on passengers for its flight back to Germany.

Crops Need Rain In Centre County

BELLEFONTE, Pa., July 17.—Centre County farmers and gardeners are worrying over the light rainfall. There has not been a soaking rain in this section since early in May. The hay crop is short and other crops and fruit are suffering. Unless a good rain comes soon both the potato and corn will be far short of normal.

AIRPORT OPENS AT JOHNSTOWN

JOHNSTOWN, Pa., July 17.—Formal dedication of Johnstown's municipal airport at Stutzman Field takes place this afternoon. Assistant Secretary of the Navy, Davis S. Ingalls, World War ace, will make the dedicatory address.

Among other notables to participate will be Charles M. Schwab, Miss Amelia Earhart, trans-Atlantic flier; Lieut. Lester J. Maitland, Chief Pilot Charles Matthews, of the Pennsylvania Railroad transcontinental train-air service; Vice President C. M. Clements, of the Pennsylvania Railroad, and Congressman J. Russell Leech of Ebensburg.

From Mitchell, Langley, Bolling and Selfridge fields will come 12 airplanes of the Army, three planes of the Marine Corps at Quantico, Va., and six Navy planes from Newport, R. I.

Three Sharon Stores Threatened by Fire

SHARON, Pa., July 17.—Three business places were threatened by fire which damaged the Goldstone clothing store. Firemen conquered the blaze after it had done several thousand dollars damage.

MOTOR FAILURE BALKS FLIERS

SAN FRANCISCO, July 17.—(INS)—Forced by motor trouble to abandon their attempt to fracture the endurance flight record established several days ago by fellow Californians, Pilots Bart Stephens and Fred McKinley, today announced their intention to "try it again."

They landed at 10:03 o'clock last night after remaining in the air over Mills field about 36 hours.

Shooting Reveals Home Brew Stock

ORRVILLE, O., July 17.—Charges of possessing intoxicating liquors were filed against Eugene Carpenter here by Marshal Roy E. Horst following a raid on the Carpenter cellar during the investigation of an accidental shooting in which Mrs. Carpenter was seriously injured. Officers found 10 cases of home brew, a 10-gallon crock of mash and one keg of wine.

Carpenter pled guilty to the charge when arraigned before Mayor A. U. Weygandt, and was fined $400 and costs. The mayor said complaints had been registered by neighbors.

Chauffeur Held After Hitting Boy

WASHINGTON, Pa., July 17.—Frank Celin, aged 9, son of Mr. and Mrs. Frank Celin, of Library, is in a critical condition with a fractured skull and other hurts as a result of being struck by an automobile driven by W. D. Carl, chauffeur of J. R. Richards, of Dormont, Pittsburgh, police said. Carl was held at New Eagle, after taking the injured boy to the Memorial Hospital, Monongahela. Mrs. L. M. Yoder, East End, Pittsburgh, who was being given a driving lesson by Carl, was in the machine.

Centerville Resident, Ill Five Years, Dies

BROWNSVILLE, Pa., July 17.—John T. Pepper, 63, a lifelong resident of Centerville, is dead. He had been in ill health for the past five years.

Ex-Deputy Sheriff Of Somerset Dies

SOMERSET, Pa., July 17.—James H. Shafer, 88, oldest resident of Somerset and former deputy sheriff, is dead here.

Man Badly Crushed Underneath Tractor

JOHNSTOWN, Pa., July 17.—Crushed beneath a tractor when it overturned, Harvey Wingard, 30, was seriously injured.

ATWATER KENT

SCREEN-GRID RADIO

A MOMENT'S trial will convince you it is by far the best radio Atwater Kent has ever made. And the whole world knows what *that* means!

ATWATER KENT MFG. CO., A. Atwater Kent, Pres., 4700 Wissahickon Ave., Philadelphia, Pa.

AT SCHROEDER'S

820 LIBERTY AVENUE, PITTSBURGH

DEMONSTRATIONS ALL WEEK! it's here! at Schroeder's

Your New Victor-Radio Micro-Synchronous only $155.00

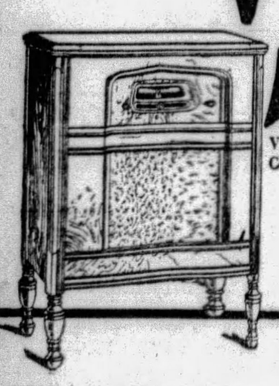

Victor-Radio-Console R-32

Yes, we have it! Micro-synchronous radio! The greatest achievement in radio history!

A child can tune it. Tone quality is *perfect!*

Whether you have a radio or not, just see and hear the new Victor instruments. The most beautiful, compact cabinets ever built by the famous Victor craftsmen.

Our unusual small payment plan will put Victor-Radio into your home at once.

We never lose interest in our customers.

Victor-Radio-Electrola R-45 Only $275.00

7 Victor Features

1. Micro-synchronous balance: Condensers automatically harmonized. Instant, *full-vision* tuning.
2. Improved Victor circuit... sensitive, selective.
3. Push-pull amplification. Two new RCA power Radiotrons 245.
4. Marvelous new electro-dynamic reproducer.
5. Three distinct units—all interchangeable.
6. The new Electrola: unparalleled electrical reproduction of recorded music.
7. Exquisite, compact cabinets.

Come in Now!

JOSEPH HORNE CO

THE BEST PLACE TO SHOP AFTER ALL

3500 Summer Bags

Every Wanted *Latest* Type, Fabric and Color At a Price Which Permits a Bag for Every Costume

$1.75

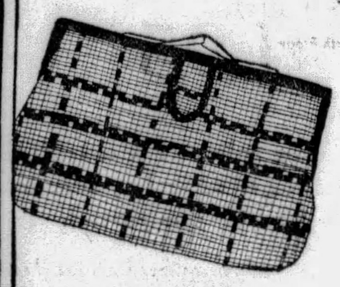

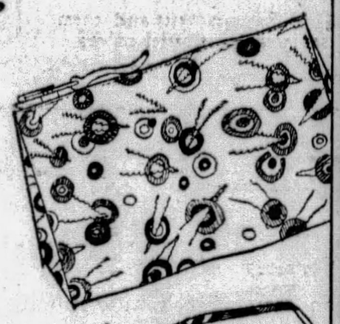

All brand new, offered for selection for the first time tomorrow—the type of fashionable bags which has made this store the recognized leader for handbags in Pittsburgh. A variety that surpasses imagination. They will be shown in the Basement where we will have room to make the proper displays and wait on the crowds which the values will attract.

... Horne's, Basement ...

Materials

Embroidered Linens
Novel Straws
Quilted Silks
Embroidered Moire
Patent Leather
Colored Leathers
Grained Leathers

Shapes

Envelopes
Frameless Bags
Over-arm Bags
Small O'Rossens
Shirred Tops
Pouches
Talon Fasteners

HORNE'S JULY CLEARANCE

The Periodic Store-Wide Disposal of Surplus Stocks and Oddments—Look for the Clearance Signs

Clearance of Dresses

Formerly $19.75 to $29.50

$12.50

Sports and dress type frocks . . . plain flat crepes, georgettes, printed silks, Canton crepes, washable silks . . . sleeveless or with sleeves. Included also is a group of cotton voiles, Swisses and English prints. Sizes for women, misses, small women and larger women.

. . . Horne's, Second Floor . . .

Junior-Misses' Coats and Dresses

Former $16.75 Dresses
$10.75

Afternoon and street frocks of printed and plain georgette, chiffon or flat crepe. All smartly made and fashionably colored. Sizes 13 to 17 in the group.

Former $10 to $12.50 Dresses
$7.50

Sleeveless dresses in pastel colorings. These dresses are slightly soiled but they are also washable.

Former $10.00 Jackets
$5.00

Flannel, velveteen and flat crepe jackets to wear with summer sleeveless frocks. In the summer shades.

Former $19.50 to $25.00 Coats
$12.50

Dress and sports coats, plain or fur-trimmed . . . in a diversity of models that will please the young miss.

Former $5.95 to $12.50 Slickers
$3.95

An odd lot of imported and domestic slickers in tan, blue, red and green hues.

. . . Horne's, Second Floor . . .

Glove Silk and Rayon Lingerie

$1.95 Rayon chemises, bandeau sets, step-ins and bandeau chemises.

$2.95 to $3.95 Glove silk bloomers and panties.

$1.00 Rayon vests and chemises in various pastel colors.

1/3 OFF

. . . Horne's, Second Floor . . .

Millinery Clearance

Formerly $5.00 to $7.50.....$3.50
Formerly $8.50 to $15.00.....$5.00
Formerly $15.00 to $28.50.....$10.00

Three groups of millinery . . . summer styles that you can wear the rest of the season! Felts, bakus, ballibuntls, novelty straws and combinations of felt and straw. Practically every color now in vogue is represented.

. . . Horne's, Fourth Floor . . .

Silk Costume Slips

Were $2.95 to $3.95, Now.....$2.00
Were $5.00 to $5.95, Now.....$3.00
Were $7.50 to $8.75, Now.....$4.50
Were $10.00 to $10.95, Now.....$7.00

Silk slips . . . in each group light and dark shades suitable for most any colored frock. Built-up and strap shoulders and a variety in the tailored and lace trimmed styles.

. . . Horne's, Second Floor . . .

Negligees

A group of former $2.95 to $175 garments, including: Silk negligees, flannel robes, quilted robes, albatross or silk bed jackets, pongee coats; tailored or elaborate styles. Now $1.75 to $45.

. . . Horne's, Second Floor . . .

Costume Jewelry

Formerly 50c to $1.00.....25c
Formerly $1.75 to $5.00.....95c
Formerly $4.95 to $10.00.....$2.95
Formerly $12.50 to $45.00.....1/3 off

Odd lots of necklaces, bracelets, earrings, cuff pins and brooches. Including stone set metal, simulated pearls, crystals and a variety of colored stones. The group at 1/3 off includes some of our finer jewelry of which only single pieces remain.

. . . Horne's, Main Floor . . .

Imported Playing Cards Reduced to 50c

Cards of excellent quality—formerly selling at 95c. Imported from England, they are of unusual distinction, with red and black striped backs. Gold edged.

. . . Horne's, Main Floor . . .

Summer Furniture

At Final Clean-up Prices

All remaining odds and ends of summer furniture sharply reduced—

16 Couch Hammocks, $19.50
Formerly $32.50 Couch Hammocks of sturdy quality; with heavy duck coverings—choice of three patterns. Wood arm rests and high backs.

12 Lawn Swings, $7.85
$10.50 Lawn Swings, natural finish; full size; sturdily built.

6 Settees, $17.50
Formerly $45.00 to $55.00 Settees in brown fiber and natural reed, and also in painted reed, with seat and back cushions.

6 Porch Swings, $15.75
Formerly $22.50 and $23.50 Heavy Oak Swings; 5 and 6-foot sizes. They have legs, and may be used as porch settees.

3 Hickory Swings, $10.00
Formerly $16.50 to $22.50 "Old Hickory" Rustic Porch or Lawn Swings. With polished cane seats.

5 Rose Arbors, 1/2 Price
Formerly $12.00 to $16.00 Rose Arbors, in natural finish Oregon fir; well built.

The Clearance of Furniture

Odd and sample suites and pieces of furniture—mostly one of a kind—greatly reduced for clearance. Deferred payments may be arranged.

$295 to $675 Two-Piece Living Room Suites—wide variety of styles and coverings—$195 to $495.

$345 to $875 Dining Room Suites—nine and ten pieces to a suite—walnut, mahogany and chestnut—$175 to $495.

$350 to $2275 Bedroom Suites—three to seven pieces to a suite—walnut and mahogany and enamel—$195 to $1250.

. . . Horne's, Sixth Floor . . .

6x9 Axminster Rugs

$16.50

Formerly $24.50 Axminster rugs—all seamless and of sturdy weave. With a wide selection of patterns for different rooms, mostly Chinese and Oriental reproductions. Gray and taupe grounds, with a variety of colorings.

9x12 Axminsters
$26.50 $39.50
Formerly $34.50 and $55.00 Axminsters, smooth and seamless; in favored room size. There is a good selection of patterns—Chinese, Persian and neat all-over effects.

$87.50—9x12 Royal Wilton rugs; variety of colors and designs, $62.50.
$34.50 Royal Wiltons, size 4.6x7.6 ft., $22.50.

Klearflax Linen Rugs
Both band border solid color rugs, and those with "Antuft" embroidered designs, in a wide range of sizes, are reduced.

$6.00 to $54.00 band border rugs; sizes 27x54 inches to 9x12 feet—$4.45 to $34.50.

$8.50 to $65.00 "Antuft" linen rugs, many colors; sizes 27x54 inches to 9x12 feet—$5.00 to $42.50.

. . . Horne's, Sixth Floor . . .

Curtains and Materials

$1.75 to $12.50 Ruffled Curtains, broken assortment.....$1.25 to $8.50 pair

$3.50 to $5.50 Scrim Curtains, now priced at.....$1.95 to $3.55 pair

$4.00 to $8.50 Craft Net Curtains, now priced.....$2.55 to $5.50 pair

$6.50 to $10.00 Imported Madras Curtain Sets, with valance.....$4.55 to $6.55 set

$2.00 to $8.00 Fringed Window Panels, priced.....$1.25 to $4.50 each

50c to $1.25 Table Scarfs, brocaded tapestry.....25c to 75c

Chinese Embroidered Table Mats, many styles.....1/2 Price

$1.00 and $1.10 Curtain Madras, with colored figure.....50c yard

$1.25 Figured Rayon Casement Cloth, in ecru and gold only; 48 inches wide, 65c yd.

$1.25 Rayon Casement Cloth, with colored figure, 50 inches.....75c yard

$1.25 and $1.50 Curtain Madras, small colored figure on cream ground; 48 inches, priced.....75c yard

85c to $1.25 Slip Cover Materials, denims and crashes.....50c to 75c yard

45c to $2.00 Cretonnes, many patterns and colors.....35c to $1.25 yard

75c to $7.50 Casement Cloths, plain and figured.....50c to $3.75 yard

$3.50 to $10.00 Sunfast Drapery Materials in wide selection.....$1.95 to $6.50 yard

5c to $1.25 Fringes and other trimmings, priced.....3c to 75c yard

. . . Horne's, Fourth Floor . . .

Clearance of Linens

A large selection of linens of all kinds—mussed and soiled from display or handling—odds and ends—overstocks—all radically reduced.

Table Linens
1/4 Off
A big assortment of linen damask tablecloths and napkins. There are many patterns, and different qualities, including some of our finest damasks. Many extra large dinner cloths.

Table Napkins
$3.00 Dozen
$4.00 Full-bleached Irish linen damask table napkins; in popular 21x21-inch size.

Glass Toweling
30c Yard
40c glass toweling, finely woven linen crash in colored plaid design.

Table Cloths
$2.75 to $4.75
$3.75 to $5.75 Tablecloths, of Irish linen damask; in varied patterns. Sizes 70x70 inches and 70x90 inches.

Italian Tea Towels
50c
75c Italian linen tea or kitchen towels—unusually firm, sturdy weave that wears splendidly. Colored borders.

Luncheon Sets
$1.65
$2.25 Linen crash luncheon sets; with oblong cloth, 54x70 inches and six matching napkins. Colored borders.

Decorative Linens, 1/4 Off

Hundreds of pieces of decorative linens—scarfs, centerpieces, and doilies, mussed and soiled; also bridge and luncheon sets. Including Italian, Spanish and Madeira hand-embroidered linens.

$5.50 to $11.25 Double linen damask tablecloths.....$4.00 to $9.50
$1.50 and $1.65 Cream bleached linen damask.....$1.25 and $1.45 yard
$1.25 Turkey red damask, 58 inches, $1 yd.
$4.00 and $6.00 Irish linen damask napkins.....$3.00 and $5.00 dozen
$6.00 and $6.75 Hemstitched linen damask sets; cloth and six napkins.....$5.00 and $5.75 set
$13.75 to $45.00 Fine satin damask dinner sets.....$11.50 to $35.00
$4.50 Hand-woven linen luncheon sets, colored borders.....$3.25
$2.50 Plaid linen damask luncheon sets.....$1.85
$2.00 Linen crash bridge sets, colored borders.....$1.50
$1.50 Hemstitched napkins, waffle-weave linen.....$1.00 dozen
$5.00 and $6.75 Italian hand-embroidered linen bridge sets...$3.50 and $5.00 set
$27.50 to $50.00 Italian hand-embroidered cream linen refectory sets, for long, narrow tables.....$20.00 to $40.00
$12.50 to $25.00 Italian hand-embroidered cream linen oblong luncheon sets.....$9.00 to $17.50

. . . Horne's, Fourth Floor . . .

Semi-Annual Markdown!

MEN'S SUITS

Suits from Regular Stocks—Regrouped to Offer Decisive Savings

$33.50 $47.50

$63.50

The greater part of our regular stock of patterned suits has been repriced to make way for Fall purchases. The regrouping includes our finest grades—and the savings are emphatic.

The fabrics are the highest quality to be had . . . patterns and colors are those in popular favor right now . . . the tailoring is according to our high standards. Represented are models and sizes for men and youngfellows.

. . . Horne's, Men's Floor, Third . . .

Toilet Goods

Fine French Toilet Soap, 6 cakes to a box, formerly 55c box.....25c
Orphos Tooth Paste.....19c
Face Powder—Diny or Djer-Kiss.....18c
Vanity Cases, various shapes and sizes, gold or silver, priced.....10c to $1.45
Toilet Water—Formerly up to $5.00.....$1.00
Vanity Refills, various shapes and sizes.....5c
Perfume, formerly up to $10.00.....25c to $5.00
Talcum, formerly up to $1.50.....10c and 25c
Face Creams, Cleansing, Tissue and Bleach, 25c to $1
Bulk Perfumes, formerly up to $3.00 an ounce, now priced.....50c an ounce
4-piece Glass Dresser Sets (2 perfume bottles, 1 powder jar and 1 tray.....50c

. . . Horne's, Main Floor . . .

Sewing Machines

Stag Electric

One $95.00 Table—$75.00.
Two $135.00 Consoles—$115.00.
Five $95.00 Table Electrics—$75.00.
Two $42.50 Portables—$29.75.

Standard Electric

Two $135.00 Consoles—$115.00.
Two $125.00 Desk Types—$110.00.
Two $125.00 Consolettes—$110.00.
One $110.00 Walnut Desk Type—$85.00.

. . . Horne's, Balcony . . .

Men's White and Colored Shirts

$1.25

Madras, broadcloth, chambray, end-to-end madras and oxford shirts . . . reduced for clearance because they have become slightly mussed from handling. Collar-attached and matching collar styles . . . tailored by the makers of our regular stock. Most extraordinary at this price.

Men's Fancy Pajamas, originally $3 to $5. All sizes—A to D.....$2.25
Men's Fancy All-Wool Sweaters, that were originally $6.95. Slip-over style, in a variety of patterns. Sizes 34 to 44.....$4.00
Men's $3 and $3.50 French Lisle Hose—plain black and a few fancy patterns, some with clocks.....$2.00
Knitted Cravats, originally $2.50 to $3.50. In the July Clearance.....50c

. . . Horne's, Men's Store, Main Floor . . .

Sporting Goods

Burke's Matched Woods—driver, brassie and spoon—steel shafts. Were originally $22.50, now...$12.00 Set
Burke's Steel-Shafted Wood—drivers, brassies, spoons. Originally $5. Reduced to.....$2.95 each
Brassies, mid-irons, mashies, niblicks and putters—wood shafts. Regularly $2.00.....$1.50
Men's All-Wool Bathing Suits, speed model and regular skirt style. Broken sizes. Originally $5, now...$3.50
White Bathing Shirts—all-wool.....$1.00
Blue Flannel Bathing Trunks.....$1.50
Auto Seat Covers—only 18 sets, for various 1927-28 cars. Originally $8.95. To clear.....$1.00 Set

. . . Horne's, Third Floor . . .

All-Electric Radios

They're all well-known standard sets—modern, and fine performers. Price reductions have been deep—the savings are most attractive. Prices include speaker and tubes. Deferred payments may be arranged.

Radiola 18, in walnut cabinet, with dynamic speaker. Originally $195. Now.....$105.00
Fada, Model 32, in highboy cabinet, with dynamic speaker. Originally $247.50. Now.....$170.00
Fada, Model 50 (table model), with Fada magnetic speaker. Originally $295. Now.....$195.00
Zenith, Model 35P, with dynamic speaker. Originally $345.00. Now.....$232.50
Bosch, with Jensen dynamic speaker. Originally $245. Now $172.50
Zenith, Model 34P, with dynamic speaker. Originally $290. Now priced.....$175.00
Fada, Model 70, 10 tubes, with dynamic speaker. Originally $412.00. Now.....$282.50
Sparton, Model 89-A, with dynamic speaker. Originally $377.50. Now.....$242.50

Phonographs, Radio-Phonographs, Speakers, Cabinets

Automatic Electrola, originally $975.00. Now.....$650.00
Radio-Victrola. Originally $475. Now.....$185.00
Orthophonic Victrolas. Were $95 and $135.....$47.50 and $67.50
Atwater Kent and Fada Magnetic Speakers. Originally $20 and $30. Now, half off.....$10 and $15
Radio Cabinets, highboy and lowboy styles. Originally $40 to $75. Now.....$15 to $25
Radio Benches. Originally $9.50. Now.....$4.00

. . . Horne's, Radios, Balcony . . .

New German Liner Seeks Speed Record

BREMEN, Germany, July 17.—(INS.)—With all Germany watching, the new 50,000-ton North German Lloyd liner Bremen started on her maiden voyage for America yesterday, her officers hopeful of capturing the North Atlantic blue ribbon for speed.

Director Glaessel, in a speech which was broadcast by radio, said: "Safety, not a speed record, is our first aim."

He added, however, that the Bremen must reach America from English channel ports in not more than 120 hours.

Flirtation Not Grounds for Divorce

UNIONTOWN, Pa., July 17.—Flirtations, wearing loud clothing and attending public dances with students under the supervision of her husband, do ont ecnstitute cruel and barbarous treatment, according to Judge S. John Morrow, in a divorce action instituted by Martin E. Hilty, supervising principal of Georges Township, against his 18-year-old wife. The court suggested a desertion charge.

1854—TERHEYDEN'S—1929
Seventy-Fifth Anniversary

• • •

Profit By Our Diamond Experience

Don't judge a diamond by its carat weight alone, for diamonds of equal weight are not necessarily equal value. The worth of a genuine diamond . . . its purity of color and perfection in cutting . . . can be judged best by men who KNOW diamonds.

Our reputation for integrity . . . earned through 75 years of fair dealing . . . backed by a lifetime's experience in the handling of fine gems, is your assurance of honest and expert service.

Solitaire Diamonds, Fancy Rings,, Diamond Brooches and Bracelets, Diamond Wristlet Watches

Terheyden Co.
530 SMITHFIELD ST.

18 FURNISH BAIL AFTER RAIDS

JOHNSTOWN, Pa., July 17.—Eighteen alleged violators of the liquor laws caught in a wholesale raid in Cambria and Somerset counties on Saturday evening by a squad of 70 Federal prohibition agents, 20 state policemen and five special investigators of the Department of Justice, posted bonds for their appearance at preliminary hearings on September 25 at 9 a. m., before Commissioner Ray Patton Smith. Bonds in the sum of $5,000 were demanded in a number of the cases.

The defendants, who were taken to the Westmoreland County jail following the raids, were brought back to Johnstown. About $15,000 worth of liquor was seized by the raiding officers in 17 establishments.

Charges of conspiracy to violate the prohibition act are being worked up by the Department of Justice. The charges now deal with violations of the liquor laws, sale, possession, etc. One uniformed member of the state police accompanied each of the raiding squads.

Work Started On New Airport

GREENSBURG, Pa., July 17.—Many visitors from Western Pennsylvania witnessed the opening of the work on the Greensburg airport of the Main Aeronautics Company, located near the Mt. Pleasant highway, two and one half miles east of here. A dozen planes from nearby airports circled the new field where work has been started on 700 acres of land.

Train Kills Man Walking on Tracks

GREENVILLE, Pa., July 17.—James A. Vashinder, 56, was killed when struck by a passenger train on the Bessemer and Lake Erie Railroad, while walking along the track a mile east of Greenville. He was a former employe on the road.

WORK STARTED ON TIN HOUSE

SHARON, Pa., July 17.—Work was started on the erection of a tin house at the Farrell plant of the American Sheet and Tin Plate Company. The company will spend $345,000 on the new department.

The building will be a 20 stack tin house, but will have considerably more capacity than the house which was destroyed by fire on April 20.

Work will be hastened in order that the plant may maintain its heavy schedule. It is thought that the building will be ready in three months. Operations have been hampered, but the plant has been able to keep up a fairly good schedule.

At the Mercer works of the company, four hot mills, idle for a few days, will go back into operation, Wednesday. The mills were down for repairs.

DENY STULTZ INTOXICATED

WESTBURY, N. Y., July 17.—(INS.)—Wilmer Stultz, trans-Atlantic aviator killed near here several weeks ago when his plane crashed, was not intoxicated before he took off, according to the testimony of several witnesses given at an inquest into the deaths of Stultz and his two passengers before Justice of the Peace Hallock. Their testimony was not contradicted.

It was learned recently that Dr. Gettler, toxicologist of New York City, returned findings of the presence of "four-plus" alcohol in Stultz's body following an autopsy. Medical experts declared such an amount of alcohol would render him completely intoxicated.

Fire Chiefs Arrange Jefferson Meeting

BROWNSVILLE, Pa., July 17.—More than a score of fire departments from the Monongahela Valley district are expected to attend a meeting of the Monongahela Valley Fire Chiefs' Association, scheduled to be held at Jefferson, near here, tonight. The meeting will be held in the Methodist Episcopal Church with the Jefferson department as host.

Cambria Grand Jury Renews Its Vice Quiz

EBENSBURG, Pa., July 17.—The special grand jury investigating conditions in Johnstown and Cambria County reconvened after a recess of two weeks. Among the first witnesses called were Miss Kate Arthur, former secretary for Mayor Joseph Cauffiel; Meade Cauffiel his son, and John (Jack) Cosgrove. Mayor Cauffiel has also been subpenaed.

Loses Foot in Leap For Moving Train

ELLWOOD CITY, Pa., July 17.—Moses Bolling, 32, of Newark, N. J., was struck by a Pittsburgh and Lake Erie train near West Ellwood Junction. His right foot was so badly injured it was amputated at the Providence General Hospital in Beaver Falls. Bolling was attempting to hop a freight when he fell under the cars.

State Plans Asked For Big High School

BROWNSVILLE, Pa., July 17.—The Bureau of Buildings of the Department of Education will be asked for an estimate on the approximate cost per room, the amount of ground needed and the total cost of a 50-room high school plant being planned here. The estimate was based upon a high school population of 2,000 students.

Loses Right Arm In Dough Mixer

GREENSBURG, July 17.—Caught in a dough mixer in a bakery where he was working, Paul Sherba, 18, of Bradenville, will lose his right arm.

FRIEND'S
900-908 Penn Ave. Corner 9th Street

Huge Closeout
DAYBEDS

Panel Style—Double Size
Actual $29.50 Values

$16.95

Completely Equipped!

At the Lowest Price Ever Offered! Thursday Only!

Exactly As Illustrated—A Beauty!

Save!

For cottage, camp or home—a Daybed Value that beats anything we have ever seen for the price! Not an ordinary plain end Daybed, but one with Solid Panel Centers finished in walnut and touched off with Rose decorations. Fully equipped with soft cotton mattress and deeply valanced cretonne cover. These are Floor Samples that must go—there are dozens of other styles at proportionately low prices!

BIG RUG SALE!

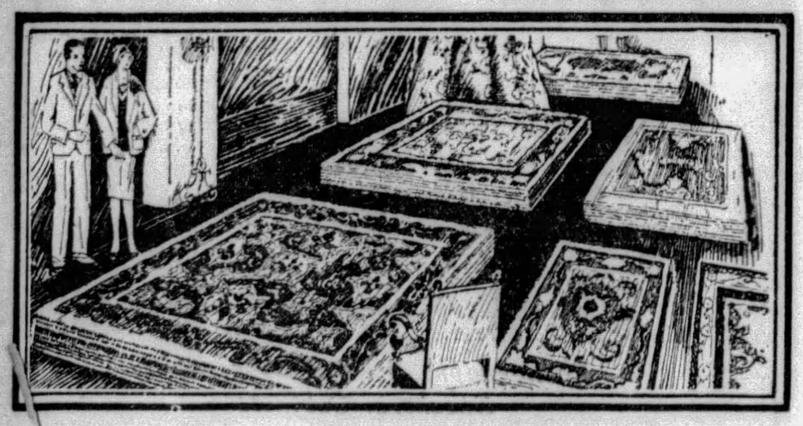

9x12 Seamless Velvet Rugs

What an opportunity to buy new rugs . . . right now during Friend's Big July Rug Sale! This Thursday Special is an example how greatly you can save! Visit this popular department tomorrow and count on saving enough to buy something else for your home!

$22.50

Friendly, Easy Payments!

Chew
DENTYNE
..and smile!

A WORLD of friends—for the world can't resist a winning smile! And it's your teeth that make or mar your smile. Never let them grow dull or discolored. Chew Dentyne, the gum that keeps teeth white—makes smiles brighter. Everybody likes that unique flavor . . . and Dentyne is *the highest quality chewing gum made today.*

KEEPS TEETH WHITE

NORGE
The Electric Refrigerator with the Rotary Compressor

Day by Day This Great Sale Grows Greater!

Bennetts
INDIVIDUAL SHOPS

Bankrupt Sale

Involving the entire $250,000 Bennett Bankrupt Stock and other merchandise of similar fine quality

Everything in the Store

at 1/2 price

Men's Finest Business Suits, Blue Suits and 4 Piece Golf Suits, ½ Off

Suits Formerly $50 Now $25
Suits Formerly $60 Now $30
Suits Formerly $70 Now $35
Suits Formerly $80 Now $40
Suits Formerly $90 Now $45
Suits Formerly $100 Now $50

Men's Finest Winter Overcoats and Topcoats All Reduced to ½ Price

Coats Formerly $50 Now $25
Coats Formerly $60 Now $30
Coats Formerly $70 Now $35
Coats Formerly $80 Now $40
Coats Formerly $90 Now $45
Coats Formerly $100 Now $50

Men's Finest Tuxedos, Cutaways and Full Dress Suits, All are Reduced ½

Suits Formerly $60 Now $30
Suits Formerly $70 Now $35
Suits Formerly $80 Now $40
Suits Formerly $90 Now $45

Men's Finest Shirts, Pajamas, Underwear and Neckwear, all ½ Price

Former Price $2.50, Now $1.25
Former Price $5.00, Now $2.50
Former Price $7.50, Now $3.75
Former Price $10, Now $5.00

Entire Stock of Women's and Misses' Fine Fur Coats and Scarfs at ½ Off and Greater Reductions

Fine Russian Caraculs
*Hudson Seal Coats (*Dyed Muskrat)
Jap Mink Coats
American Broadtail Coats
Persian Lamb Coats
Pointed Foxes
Red and Silver Foxes
Russian Sables

On Furs Only a Deposit Will Hold Article Selected.

All Men's Dunlap Hats and Caps ½ PRICE

All Men's Fine Nettleton Shoes ½ PRICE

All Knickers and Riding Breeches ½ PRICE

All Raincoats and Sport Coats Now ½ PRICE

Van Heusen, Arrow and Ide Collars—All ½ PRICE

Men's Finest Silk, Lisle and Wool Hose at ½ PRICE

Fine White Broadcloth Shirts—All ½ PRICE

Men's Silk and Wool Gowns Are Now ½ PRICE

Vassar and Other Fine Underwear ½ PRICE

All Dress and Driving Gloves ½ PRICE

Men's Suspenders, Garters and Belts ½ PRICE

Sweater and Golf Hose Sets—All ½ PRICE

The J.G. Bennett *Company*

BANKRUPT SALE

443-445 WOOD STREET

THE HUB CLOTHING CO., WILKES-BARRE, PA., PROPRIETORS

Store Hours Daily and Saturday, 9 to 5.

DAILY SHORT STORY

Money and Marriage

By BRUCE F. RICHARDS

MILDRED had been very happy in her engagement to Warren Dale. The Dales were an old and wealthy family who had been leaders socially and in a business way in the town of Claymore for generations, while Mildred's family, the Bennetts, had been known for integrity and character, but never for leadership of any kind.

Mildred had always been happy and fortunate in her friends, and while it pleased her to think that wealth and what it would bring would one day be hers, yet her love for Warren came first, and had she not cared for him as she did, no amount of money would have purchased her affection.

Perhaps the only fly in the ointment was the occasional insinuation of some unpleasantly minded person, that she was marrying him for his cash, or that his money had been one of the factors governing her choice, for Mildred had suitors aplenty.

At first, such remarks slipped off lightly, then they began to annoy her, and one day when Warren's step-sister, who was herself unhappily married, flung out something of a similar nature, Mildred turned away with a very grave look upon her fair face.

That evening, she and Warren went for a long ride, and he noticed that the girl by his side was more than usualy silent.

"A penny for your thoughts," he cried at last, as they turned the nose of the car in the direction of home.

For some minutes Mildred did not speak, and when she did, Warren was surprised at the question she put to him.

"What do you think," she asked, "the chances are for happiness when a poor girl marries into a family of wealth and position? Is the time likely to come when the man she marries will regret what he considers to be a youthful infatuation?"

"So that's what's bothering you!" Warren grinned. "I suppose some old cat has been intimating something just for the sake of making both of us uncomfortable. Put such things out of your mind, Mildred, for as far as we are concerned, money doesn't enter into it at all! I love you and I know you love me.

"Usually speaking, I do not believe that the fact there is money in the offing is any drawback to most young couples. Why should it be? But whether people eventually become tired of each other or not, depends, of course, upon the people themselves. I believe," he added rather soberly, "that love is a tender blossom. It must be cherished if it is to retain its beauty and fragrance."

The rest of the ride, little was said, and when Warren stopped the car in front of Mildred's door, he was surprised and a little hurt to have her say:

"Warren, dear, only today your step-sister as much as charged me with being a gold digger. She even said before some of our mutual friends, that a man who selected his wife at the age of 22—your age, you know, would never in the world pick out the girl who would be his choice three or four years later.

"So, Warren, in justice to you, I am going to ask you to take your ring back for two years. We will be friends. We will be free. If you still care for me, you will find me ready to wear that ring, and the wedding band which will go with it, 'till death do us part.' You will be through your college course, then, and you ought to know your mind by that time.

"Besides, I can see that to marry now as we have planned, will make it hard for you. I care for you too much, Warren, to permit you to sacrifice for my sake. A little waiting will not hurt either of us, and it may do us a lot of good."

"I know you well enough, sweetheart," he said brokenly, "not to try to change your mind, but I hope neither of us ever regret what has happened tonight."

A year went by, and although Mildred Bennett went around with young people as usual, she had little heart for what used to be considered good times.

Warren's letters came with more or less frequency, but in spite of her trying to read into them the old warmth and tenderness, she could see that they were becoming a little more distant and formal in tone. She could look ahead and see just what would happen.

No, she had done the right thing! Better to lose him now than later when she had learned to care more.

It was almost time for Warren to come home for the summer vacation when the morning paper carried the startling headlines, that due to the collapse of big business interests, the Dale fortune had been swept away in a single night.

Mildred's heart almost stopped beating. Then in spite of herself a great gladness filled her heart. Money would no longer stand between them. Perhaps the girls used to everything would not care to wed a poor young man with his way to make.

As Mildred turned the corner of the next street on her way to the business office where she worked, she came face to face with Warren Dale, swinging along on his way home from the station. It was all the result of impulse for Mildred would not have dared to do what she did had she time to think.

She walked straight up to him, held out her two hands, and without a second's hesitation, and with her soul shining in her face, she said,

"Warren, I love you. Will you marry me now?"

And Warren didn't hesitate either. In his own spontaneous way he came back with,

"You bet I will, Mildred! That's one thing I came home for. I find that my step-sister Sue has been passing on dope about your friendship with Jack Barney which isn't true."

"I'm so sorry for your father's business trouble," Mildred said gently, "Perhaps it isn't as bad as is reported!"

"I sure hope not, for Dad is a prince," Warren exclaimed earnestly, "but anyway, Mildred, I've got my fortune that my own mother left me."

Mildred stopped suddenly.

"I didn't know that," she exclaimed. "Perhaps you'll want to give it to your Dad."

(Copyright, 1929, International Feature Service, Inc.)

STORE HOURS DURING JULY AND AUGUST—9:00 A. M. TO 5:00 P. M. DAILY, INCLUDING SATURDAYS

ROSENBAUM'S

Sixth Liberty and Penn "The Store Ahead" ATlantic 4300

Refrigerator Clearance!

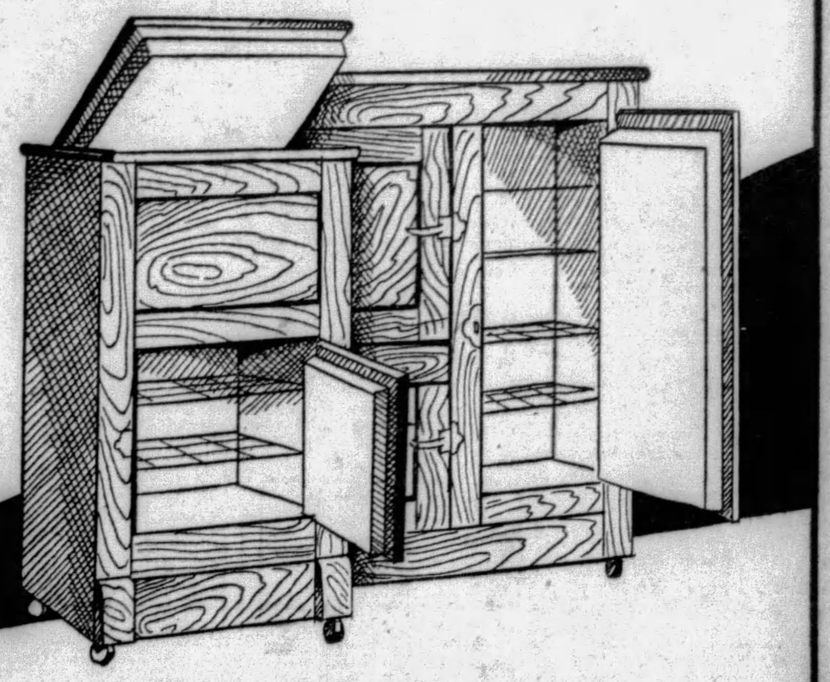

July Clearance! REFRIGERATORS

25% off

Regularly $22.95 to $75.00
Now $17.25 to $56.25

Side Icers, Apartment House or Top-Lift styles, in golden oak finish; white or porcelain enamel lined. Well known makes.

—HOUSEWARES, EIGHTH FLOOR.

Clearance of Men's Furnishings

500 Fine Shirts

Regular $1.45 to $2.45 Grades

$1.00

Odd lots and broken sizes of our regular higher priced stocks, reduced to clear rapidly. You'll find collar-attached, neckband, and collar-to-match styles. All sizes but not in every color and style.

BLAZER COATS, $7.50 to $10.00 grades, all-wool, in striped patterns, priced..... $3.95

RAYON UNION SUITS, $1.15 grade. Pink and Blue in size 34 only..... 85c

GOLF HOSE, $2.50 grade, reinforced at heel and toe; fancy patterns on light and dark grounds..... $1.65

FANCY SOX, 35c grade, in many colors and patterns, all sizes from 10 to 11½. 29c

MEN'S BELTS, $1.50 to $2 grades, narrow widths, mostly small and large sizes..... 85c

PAJAMAS, $1.45 grades, lightweight, of good quality. Sizes B and C only..... $1.00

SILK SHIRTS, $4.95 to $12.50 grades, broken sizes and colors, fine quality..... $3.65

Other Small Lots Men's Furnishings Drastically Reduced

—STREET FLOOR.

Double Thread Terry "Cannon" Towels

22x43-inch 35c Three for $1.00

Full bleached terry, doubly strong, with pastel borders in fast colors...rose, blue, orchid, gold and green.

LINEN FINISH PILLOW TUBING—42 inches wide and full bleached. Launders perfectly, yard..... 25c

DAMASK PATTERN CLOTHS—Of beautiful Irish linen. Size 68x68 inches. $3.50

—ROSENBAUM'S, LINENS, FOURTH FLOOR.

July RUG Clearance

Extra Size Rugs Greatly Reduced
Only One and Two of a Kind

9x15 Wiltons, Velvets and Axminsters	$49.75
9x15 Super Quality Axminsters	$69.75
9x18 Super Quality Axminsters	$87.50
11.3x12 Fine Quality Axminster	$39.75
11.3x12 Extra Quality Axminster	$49.75
11.3x12 Super Quality Axminster	$69.75
10.6x13.6 High-Grade Axminster	$67.50
10.6x13.6 Fine Wiltons, Velvets	$49.75
11.3x15 Super Quality Axminsters	$79.75
12x15 Fine Wiltons, Velvets	$69.75
12x15 Extra Fine Wiltons, Velvets	$79.75

—ROSENBAUM'S, RUGS, NINTH FLOOR.

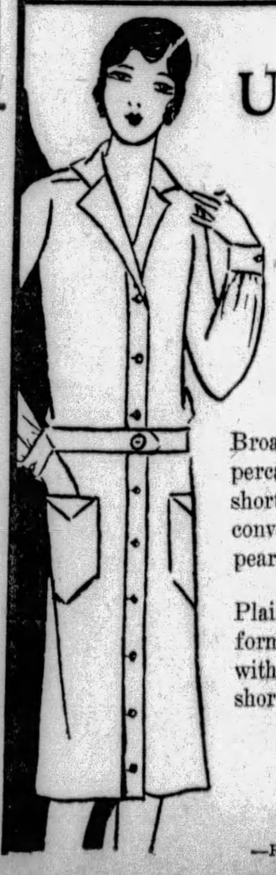

UNIFORMS

—For Nurses
—For Maids

$1.95

Broadcloth and linen finish percale uniforms with long or short sleeves, pockets, notch or convertible collars and fine pearl buttons. Sizes 36 to 46.

Plain colored chambray uniforms and pin stripe percale with white collar and long or short sleeves. Sizes 36 to 46.

Finer quality uniforms, white $2.95 to $7.95. Colors $2.95 to $10.95.

—ROSENBAUM'S, THIRD FLOOR

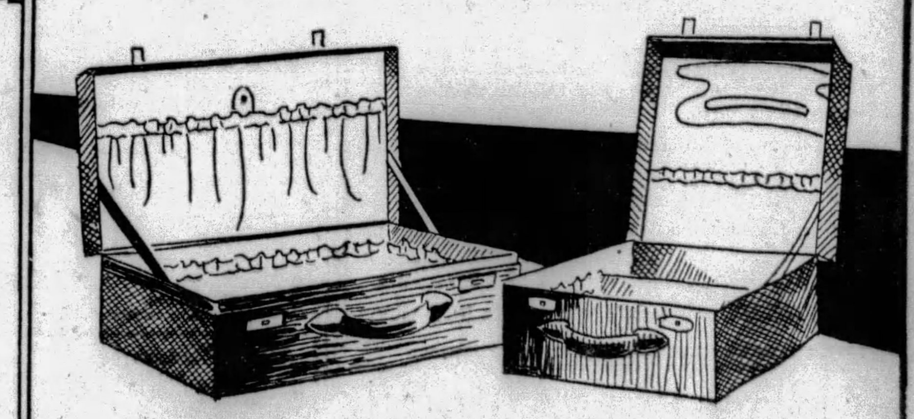

LUGGAGE SPECIALS

WOMEN'S WEEK-END CASES of durable, heavy grain leather. Moire lining with five inside pockets. Your choice of sizes in black or brown. Regularly $15.00..... $10.00

WOMEN'S WARDROBE CASES, complete, convenient size for carrying. Holds dresses, shoes, hats, etc. Reg. $10.. $6.85

FULL SIZE WARDROBE TRUNKS, open top, washable lining, most modernly arranged. Regularly $49.50.. $37.50

$3.95 Hat Boxes for Women, $2.95 $25.00 Men's Gladstone Bags, $18.50
$12.95 Leather Traveling Bags.....$8.75

—ROSENBAUM'S, LUGGAGE DEPARTMENT, BALCONY.

HAHN

Two Stores Built by Real Values & Service

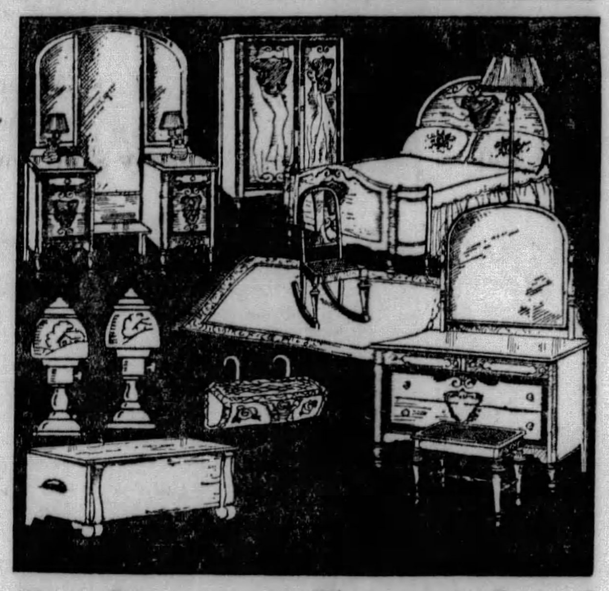

Both Stores Open This Evening

Your Bedroom Furnished Complete With Cedar Chest

The classic lines of this suite are augmented by a charming overlay treatment. The suite is developed in a very modern motif, in a Brittany Walnut. It is dust-proof constructed—a value that is truly exceptional.

$148

HAHN TERMS—$2.50 WEEKLY

The Ensemble Includes:

Large Vanity *Modern Bed*
Large Dresser *Chifferobe*
Walnut-Finished Cedar Chest
Bridge Lamp *Bed Lamp*
Two Novelty Boudoir Lamps

HAHN

FRANKSTOWN and BROAD ST. EAST LIBERTY
NORTH SIDE 807-809-811 FEDERAL ST.

(Advertisement)

HayFever

Home Treatment

If you want a really effective treatment for Hay or Rose Fever go right to any leading druggist and ask for a bottle of Opex.

Spray the nostrils two or three times a day—oftener if necessary.

You'll be surprised and delighted—not only will Opex soothe and heal the raw, inflamed membrane, but it will promptly stop the humiliating discharge.

If you start to use Opex now the expected attack may not appear—this happened in many cases last year.

The price is $1.00. Mail orders filled by Opex Co., 11 W. 30th St., New York City.

NORGE

The Ultimate in Silent Electric Refrigeration

KEEP POSTED

While you are away on your vacation have the Sun-Telegraph mailed to you. It is the best way to keep posted on what is going on in Pittsburgh and the world in general. Your Sun-Telegraph will be mailed to you anywhere Uncle Sam sends mail.

2 WEEKS FOR 50c

WRITE OR TELEPHONE
CIRCULATION DEPT.
SUN-TELEGRAPH
PITTSBURGH, PA.
GRANT 6500

Show Boat to Celebrate Radio Anniversary

By DARRELL V. MARTIN,
Sun-Telegraph Radio Editor.

JUST a year ago Hank Simmons moored the show boat "Maybelle" on the radio waves, creating immediately a desire among fans for entertainment of this kind.

In this 12-month many escapades have occurred and many a villain has met his end just as the log bearing the pretty heroine was about to be chewed to sawdust by buzzing steel blades. The hero! He has always been outside the studio door ready to rescue his darling in the nick of time. Thanks to radio announcers—or maybe it was their interest that made them forget—we have always seen the heroine through to safety before curtain call. Sometimes the action has been rapid—in moonshine camps—in night clubs—rum runners—with desperadoes of all sorts, but swiftly moving the play always has been brought to a clever denouement with all hearts happy.

"CLOUDS AND SUNSHINE"

We have enjoyed with the rest of the radio audience these stirring little episodes and we quite believe that Hank is justified in dropping anchor again over the Columbia network. For tonight at 8 o'clock through WJAS he has chosen "Clouds and Sunshine"

Strange how program arrangers sometimes go strong for one thing or another and stick to it until the radio public sends out an S O S. Lately "Rigoletto" has been given a strong play and this evening at 9:30 we hear two excerpts, "Cara Nome" by La Palina over WJAS and the popular quartet from "Rigoletto" during the WCAE Palmolive Hour. We have been informed that it is not the fault of program arrangers, but of listeners who suddenly will decide that they want to hear "Yes, We Have No Bananas"—which we hate—and will deluge fan mail day after day until they get their fill of bananas, blue moons, dreams, lullabys and the sort.

GILBERT AND SULLIVAN

Anyway, WCAE will give us something different in the Gilbert and Sullivan opera, "Princess Ida," at 10:30 o'clock. You will like it, of course, and a few letters of expression on this new feature will be appreciated by the local station.

Going to sea has become a habit with continuity writers, who perhaps feel the psychology in attempting to transport heat stricken citizens to the ocean breezes. Forty Fathom Trawlers at 9:30 over KDKA has become one of the most popular dramas of this description.

PAUL SPECHT HERE

Introducing the new Sparton radio to the public, Paul Specht and his celebrated band will give a special concert in May-Stern's store at 2:30 o'clock today. In addition to appearing before royalty in England and other European countries, Mr. Specht had the signal honor of being selected to play at the inaugural ball in Washington. Mr. Lehman, manager of May-Stern & Co., has invited the public to hear this celebrated record and radio artist this afternoon.

PITTSBURGH STATIONS

Meters		Kilocycles
217.3	KQV	1380
232.4	WJAS	1290
245.8	WCAE	1220
305.9	KDKA	980

5:00 P. M.
KDKA—Market reports.
5:25 P. M.
KDKA—Baseball scores.
5:55 P. M.
WJAS and KDKA—Ball scores.
5:59 P. M.
WCAE—Correct time.
6:00 P. M.
KQV—Baseball scores.
WJAS—French lesson.
WCAE—Sport Review.
KDKA—Correct time.
6:01 P. M.
KDKA—The Metropolitans.
6:05 P. M.
KQV—Sanders Orchestra.
6:10 P. M.
WCAE—Black-Gold Orchestra.
6:25 P. M.
WJAS—Weather report.
6:30 P. M.
WJAS—Dance Orchestra.
WCAE—Concert (continued).
KDKA—Don Besttor's Orchestra.
6:40 P. M.
KQV—Baseball scores.
6:55 P. M.
KDKA—Baseball scores.
7:00 P. M.
KQV—Correct time, weather.
WJAS—Moxie Minute Man.
WCAE—Gospel S[illegible]ur.
KDKA—Correct time.
7:01 P. M.
KQV—National Amusement Orch.
WJAS—South American Orch.
KDKA—Famous Dinners.
"A Birthday Dinner for Mark Twain" by the KDKA After-Dinner Players, directed by Jane Ellen Ball.
7:30 P. M.
KQV—Strolling Scribbler.
WJAS—Weather, ball scores.
WCAE—Quinby Symphony.
Gershwin Medley
La Touraine ..... Shilkret
Song of the Bayou ..... Bloom
Clair de Lune ..... Debussy
Gershwin Medley
Vision ..... Shilkret
Flute Solo, A. Gershunoff
Lotus Land ..... Scott
Kern Medley
Manhattan Serenade ..... Alter
KDKA—Maytag Program.
"The Big Shot."
7:35 P. M.
WJAS—James J. Bogg, baritone.
7:45 P. M.
KQV—Modern Mummers.
One-act playlet, "Romantic Melisande."
7:59 P. M.
WJAS—Correct time.
8:00 P. M.
WJAS—Simon's Show Boat.
Celebrate Birthday
In celebration of their first anniversary "on the air," Hank Simmons' Showboat Company have made elaborate preparations for an outstanding performance on "Clouds and Sunshine" to take place on the Maybelle. At this time Hank Simmons will step from behind the floating theater's new curtain and, in a few brief words, comment on the success of his venture and give just praise to the splendid efforts of his troupe.
The story has for its location a small town in New England. A charity-loving minister is condemned by the townspeople for defending the reputation of an attractive school teacher from the idle gossipers. Comedy is a main factor in "Clouds and Sunshine," as "Tobe Haxton" is the original "Toby" part which has been written into hundreds of plays of this type. The villain, who is a brother of the minister, is considered one of the "blackest cusses" that ever trod the boards of the Showboat.
WCAE—Mobiloil Orchestra.
Jerome Kern Works
Leave It to Jane.
Oh, Lady, Lady.
Very Good, Eddie.
Have a Heart.
Sonny.
Sally.
Show Boat.
KDKA—Yeast Foamers.
"Love Everlasting."
Say That You Love Me (Fox-trot).
Orchestra.
A Good Man Is Hard to Find.
Vocal Duet, Owen Brothers.
I Had to Come Back (Fox-trot).
Orchestra.
Love Everlasting ..... Friml
Tenor Solo, Chauncey Parsons.
My Sin (Fox-trot).
Orchestra.
Will the Angels Play Their Harps for Me?
Vocal Duet, Owen Brothers.
Polly.
Xylophone and Orchestra.
Forget the Past.
Tenor Solo, Chauncey Parsons.
That's What I Call Heaven (Fox-trot).
Orchestra.
8:15 P. M.
KQV—Erma H. Weber, soprano; Mrs. Mildred Gey, pianist.
8:30 P. M.
WJAS—Show Boat (continued).
WCAE—Happy Bakers.
Sail Inland Waters.
I'm on the Crest of a Wave.
Ensemble.
Weary River.
Orchestra Fantasy.
Swanee River.
Orchestra.
Blue Waters.
Vocal Trio.
Father of Waters, from "Mississippi Suite."
Orchestra.
Where the River Shannon Flows.
Jack Parker and Orchestra.
From the Land of the Sky Blue Water.
Orchestra.
Swanee.
Ensemble.
KDKA—Sylvania Foresters.
"Festival Dance."
Piccolo Pic.
Orchestra.
Waiting for the Robert E. Lee.
Quartet.
Selections from "The Quaker Girl."
Ensemble.
To a Vanishing Race ..... Cadman
Kentucky Babe.
Quartet.
Festival Dance ..... Delibes
Orchestra.
Captain Mack.
Quartet.
Selections from "Sari" ..... Kalman
Ensemble.
9:00 P. M.
WJAS—United Symphony.
"Babes in Toyland."
Overture—Cosi Fan Tutti ..... Mozart
Orchestra.
a. Nocturne ..... Kargonouff
b. Minuet—L'Arlesienne Suite No. 1. ..... Bizet
Orchestra.
Tenor Solo—"By St. Lawrence Waters" ..... Branscombe
George Rymer.
Selection—Babes in Toyland .... Herbert
Orchestra.
Tenor Solos:
a. Die Mainacht ..... Brahms
b. Consecration ..... Mangey
Extra—Syncopation ..... Kreisler
WCAE—Ingram Shavers.
Music of Stage, Screen.
Medley from "Great Day."
Medley from "Desert Song."
Medley from "The Little Show."
Down by the Old Mill Stream.
Come, Josephine, in My Flying Machine.
Sailing Along on Moonlight Bay.
Vocal Specialty—Barber Shop Trio.
Medley from "Hollywood Revue of 1929."
Medley from Al Jolson Talking Picture.
Medley from "Broadway."
Medley from "On With the Show."
Medley from "Honky Tonk."
KDKA—Flit Soldiers.
New uniforms will be distributed.
9:30 P. M.
KQV—Remote Control Studio.
WJAS—LaPalina Smoker.
Aria from "Rigoletto"
By the Orchestra:
Medley—To Be in Love; On a Summery Night; I've Got a Feelin' I'm Fallin'.
Medley—That's You, Baby; Am I Blue? Out Where the Moonbeams Are Born.
Medley—Moanin' Low; Reaching for Someone; When We Canoedle Along.
By La Palina.
Jocelyn.
"Cara Nome" from Rigoletto.
By Dale Wimbrow;
Little by Little.
True Blue Sam.
WCAE—Palmolive Hour.
Quartet from "Rigoletto"
Steamboat.
Ensemble.
Here in My Arms.
Duet, Soprano and Tenor.
Valparaiso.
Orchestra.
Lover, Come Back to Me.
Revelers.
Norwegian Echo Song.
Soprano Solo, Olive Palmer.
At Dawning.
Orchestra.
Un Peu d'Amour.
Tenor Solo, Paul Oliver.
Four-Leaf Clover.
Revelers.
Rio.
Orchestra.
Quartet from "Rigoletto."
Ensemble.
By the Light of the Silvery Moon.
Duet, Soprano and Contralto.
Do Do Do.
Orchestra.
Somewhere a Voice Is Calling.
Tenor Solo, Paul Oliver.
Oh, Lucindy.
Revelers.
Comin' Thru the Rye.
Soprano Solo, Olive Palmer.
Love Me or Leave Me.
Orchestra.
Whoopee.
Ensemble.
KDKA—40 Fathom Trawlers.
Story of the deep sea.
10:00 P. M.
KQV—Club Plantation.
Don Bartell's Recording Orchestra.
WJAS—Kolster Radio Hour.
"Flight of Bumble Bee"
Scherzo from the New World Symphony ..... Dvorak
Septet, Opus 20 (First Movement) ..... Beethoven
For violin, viola, cello, bass, clarinet, bassoon and horn.
Children's Corner Suite ..... Debussy
(The Little Shepherd and Golliwog's Cakewalk.)
a. In Old Castile ..... Albert Stoessel
b. The Flight of the Bumble Bee ..... Rimsky-Korsakoff
By the Bend of the River. Clara Edwards
WCAE—Palmolive (Continued).
KDKA—ABA Voyagers.
In Cracow, Poland
Legends and music nurtued in the former Polish capital, Cracow, supposed to have been founded by the mythical Prince Krak in 700 A. D., will be delved into by the Voyagers.
Polish National Anthem.
Octet.
Polski Kuviaty ..... Kotz
Band.
Jacob Drink.
Octet.
Polish Mazurka.
Native Polish Ensemble.
Fair Is the Land of Poland, from "The Bohemian Girl" ..... Balfe
Octet.
Music! Music! March ..... Kmoch
Band.
Polish Patriotic Hymn.
Octet.
Kuiawiak (mazurka) ..... Wieniawski
Band.
10:30 P. M.
KQV—Dick Martin's Orchestra.
WJAS—The Merrymakers.
WCAE—Gilbert and Sullivan Opera.
"Princes Ida"
With Graham Harris conducting, the radio cast for "Pincess Ida" will include the following soloists:
King Hildebrand—Frederick Baer, baritone.
Hilarion—James Haupt, tenor.
Cyril—William Rainey, tenor.
Florian—Theodore Webb, baritone.
King Gama—Frank Moulan, baritone.
Arac—Leslie Joy, bass-baritone.
Guron—Taylor Buckley, baritone.
Scynthius—Frank Croxton, bass.
Princess Ida—Rosalie Wolfe, soprano.
Lady Blanche—Paula Hemminghaus, contralto.
Lady Psyche—Katherine Palmer, soprano.
Melissa—Welcome Lewis, contralto.
Sacharissa—Aimee Punshon, soprano.
Chole—Alma Kitchell, mezzo-soprano.
Ada—Isabelle Addis, mezzo-soprano.
KDKA—Stromberg-Carlson.
Light Opera Excerpts
Overture to "The Marriage of Figaro" ..... Mozart
Impromptu ..... Confrey
Selection from "Little Boy Blue" ..... Bereny
The Bee ..... Schubert
Selections from "Lohengrin" ..... Wagner
Intermezzo from "Naila" ..... Delibes
Bean Feast, from "Woodland Pictures" ..... Fletcher
11:00 P. M.
KQV—Time, ball scores.
WJAS—Time, scores, weather.
WCAE—Opera (Continued).
KDKA—Correct time.
11:01 P. M.
KDKA—Don Bestor's Orchestra.
11:05 P. M.
KQV—Sanders Orchestra.
11:25 P. M.
KDKA—Weather, ball scores.
11:30 P. M.
WCAE—Opera (Continued).
KDKA—Slumber Music.
"Serenade Lyrique"
Petite Suite ..... Coleridge-Taylor
Keltic Lament ..... Foulds
Serenade Lyrique ..... Elgar
12:00 MIDNIGHT
WCAE—Tracy-Brown Orchestra.
EARLY THURSDAY.
6:45 to 8:00 A. M.
WCAE—Exercises.
7:30 A. M.
WJAS—Early risers.
8:00 A. M.
WCAE—Musical smiles.
8:15 A. M.
WCAE—Morning devotions.
8:30 A. M.
WJAS—Musical feature.
WCAE—Cheerio.
KDKA—Musical headlines.
8:45 A. M.
WCAE—Parnassus Trio.
9:00 A. M.
KDKA—"Paris Fashions."
9:15 A. M.
KDKA—Home forum.
9:30 A. M.
WJAS—Time; "Shopping."
KDKA—"Legal Hints for Women."

Dance

DON BESTOR DAVE HARMON

Every night now listeners may hear the orchestras of Don Bestor from KDKA and Dave Harmon, Pittsburgh boy, from the Palais D'or in New York over WEAF. Tonight Bestor will be heard at 11:01 and Harmon at midnight.

10 Best Bets

By RADIO RALPH.

7:01 P. M.
KDKA—Famous Dinners: "Mark Twain."
8:00 P. M.
WJAS—Show Boat: Birthday Anniversary.
8:30 P. M.
WCAE—Happy Bakers: Voyage on Inland Waters.
9:00 P. M.
WCAE—Ingram Shavers: Music of stage and screen.
9:30 P. M.
WCAE—Palmolive Hour: Quartet from "Rigoletto."
KDKA—40 Fathom Trawlers.
10:00 P. M.
WJAS—Kolster Hour.
KDKA—Voyagers: Poland.
10:30 P. M.
WCAE—Opera, "Princess Ida."
11:01 P. M.
KDKA—Don Bestor's Orchestra.

Preferred Stations Outside Pittsburgh

8:00 P. M.
WBBM (770-389) Chicago—Studio program.
WGY (790-379) Schenectady—G. E. concert orchestra to WMAK.
WLW—Foamers (KDKA).
WPG (1100-272) Atlantic City—Music.
8:30 P. M.
WBBM (770-389) Chicago—Dance music.
WLW—Foresters (KDKA).
WPG (1100-272) Atlantic City—Songs.
WSM (650-461) Nashville—String quartet.
WTAM (1070-280) Cleveland—Studio.
9:00 P. M.
WBBM (770-389) Chicago—Music hour.
WLW—Flit Soldiers (KDKA).
9:30 P. M.
KYW (1020-294) Chicago—Florito's orch.
WLW—Trawlers (KDKA).
WBBM (770-389) Chicago—Frolic.
WLS (870-345) Chicago—Anvil chorus.
10:00 P. M.
WBBM (770-389) Chicago—Social hour.
WENR (870-345) Chicago—Minstrel show.
WLW (700-428) Cincinnati—Champions.
10:30 P. M.
KWKH (850-352) Shreveport—Dance.
WBBM (770-389) Chicago—Lewis orchestra
WGY (790-379) Schenectady—Concert.
WLW (700-428) Cincinnati—Perfect Circle.
11:00 P. M.
KYW (1020-294) Chicago—Florito's orch.
WENR (870-345) Chicago—The Smith Family.
WGN (720-416) Chicago—Hungry Five.
WGY (790-379) Schenectady—Kenmore rochestra to WMAK.
WJR (750-400) Detroit—Artists' hour.
WLW (700-428) Cincinnati—Night Club.
WMAQ (670-447) Chicago—Concert.
WPG (1100-272) Atlantic City—Dance.
11:30 P. M.
WGN (720-416) Chicago—Goldkette's orch.
12:30 P. M.
KQV—Scalzo's Orchestra.
WCAE—Ethel Davis, pianist.
KDKA—Stock exchange.
12:33 P. M.
KDKA—Don Bestor's Orchestra.
12:45 P. M.
WJAS—Musical program.
12:57 P. M.
KDKA—Time signals.
1:00 P. M.
WCAE—Weather; "Safety."
KDKA—Weather; markets.
1:15 P. M.
WJAS—Luncheon organ music.
1:20 P. M.
KDKA—Farm flashes.
2:00 P. M.
WJAS—Patterns in Print.
KDKA—Farm and Home hour.
2:45 P. M.
WJAS—Health talk.
3:00 P. M.
KQV—Weather; music.
WJAS—Announcements.
KDKA—Good Will Federation.
3:50 P. M.
WCAE—News bulletin.
3:55 P. M.
KDKA—Baseball scores.
WLW (700-428) Cincinnati—Theis orch.
WMAQ (670-447) Chicago—Music.
12:00 MIDNIGHT.
KYW (1020-294) Chicago—Dance orch.
WENR (870-345) Chicago—Westphal orch.
NBC SYSTEM—Palais d'Or orchestra to WEAF WRC
WFLA (900-333) Clearwater—Dance rambler.
WGN (720-416) Chicago—Dream Ship.
WLW (700-428) Cincinnati—Chime Reveries.
WJR (750-400) Detroit—Dance orch.
WMAQ (670-447) Chicago—Dance (3 hrs.).
WSM (650-461) Nashville—Minstrels.
WTAM (1070-280) Cleveland—Popular.
12:30 A. M.
WENR (870-345) Chicago—Mike and Herman; vaudeville.
1:00 A. M.
KYW (1020-294) Chicago—Dance music.
WJR (750-400) Detroit—Vagabonds.
WLW (700-428) Cincinnati—Gibson orchestra; organ.
WTAM (1070-280) Cleveland—Dance music.

(Copyright, 1929.)

(Advertisement)

Lost Fat--Gained In Charm Her Weight Now Normal

Table Tells How Much Women and Girls Should Weigh

Average Weight of Women with Clothes, Feet and Inches of Height with Shoes

Age.	5—0	5—1	5—2	5—3	5—4	5—5	5—6	5—7	5—8	5—9	5—10
16	109	111	114	117	120	124	128	132	136	139	145
18	112	114	117	120	123	126	130	134	138	142	145
20	114	116	119	122	125	128	132	136	140	143	147
22	115	117	120	123	126	129	133	137	141	145	149
24	117	119	121	124	127	130	134	138	142	146	150
26	118	120	122	125	128	131	135	139	143	147	151
28	119	121	123	126	130	133	137	141	145	149	153
30	120	122	124	127	131	134	138	142	146	150	154
32	121	123	125	128	132	136	140	144	148	152	155
34	123	125	127	130	134	138	142	146	150	154	157
36	124	126	128	131	135	139	143	147	151	155	158
38	125	127	130	133	137	141	145	149	153	157	160
40	127	129	131	135	138	142	146	150	154	158	161
42	128	130	133	136	139	143	147	151	155	159	162
44	130	132	135	138	141	145	149	153	157	161	164

How would you like to lose 15 pounds of fat in a month and at the same time increase your energy and improve your health?

How would you like to lose a load of unhealthy fat that you don't need and don't want and at the same time feel better than you have for years?

How would you like to lose your double chin and your too prominent abdomen and at the same time make your skin so clean and clear that it will compel admiration?

How would you like to get your weight down to normal and at the same time develop that urge for activity that makes work a pleasure and also gain in ambition and keenness of mind?

Get on the scales today and see how much you weigh—then get an 85-cent bottle of Kruschen Salts which will last you for 4 weeks. Take one-half teaspoonful in a glass of hot water every morning and when you have finished the contents of this first bottle weigh yourself again.

Now you can laugh at the people who pay hundreds of dollars to lose a few pounds of fat—now you will know the pleasant way to lose unsightly fat and you'll also know that the 6 vitalizing salts of Kruschen (Salts that your blood, nerves and glands must have to function properly)—have presented you with glorious health.

After that you'll want to walk around and say to your friends: "One 85-cent bottle of Kruschen Salts is worth one hundred dollars of any fat person's money."

For sale at all May-Liggett Drug Stores all over Greater Pittsburgh.

INDIGESTION

ACIDINE never fails to banish and keep it away.
This remarkable new discovery really banishes, not merely relieves, indigestion, acidosis, gassiness, sour stomach, sick headache, acid stomach, chronic constipation, head colds and acid rheumatism. It alkalizes, balances excess acid, keeps the whole digestive system sweet and clean.
ACIDINE is the only perfect, modern, anti-acid which is combined with Japtase, a powerful starch digestant—it digests 900 times its own weight of pure potato starch in 30 minutes. Your stomach deserves protection. ACIDINE gives it.
A meat and starch digestant, anti-acid and carminative beyond compare. Soothing to the stomach and intestinal membranes. Slightly laxative, but not excessively so. A really perfect medicine for mother, father, children and babies. Used and recommended by physicians everywhere. Money back guarantee. At all druggists, or write Health Laboratories, Inc., Dept. 25, Pittsburgh, Pa.

ACIDINE

BALDNESS
CAN BE AVOIDED
With Lucky Tiger, like Head Colds can be healed with Whyte-Fox No. 2 ointment. Sold under Money-Back Guarantee. Barbers or druggists
LUCKY TIGER

NORGE
Electric Refrigerator becomes still more quiet and efficient with use

Phone for a FREE Home Demonstration
On the New
Steinite
ELECTRIC RADIO
America's Greatest Radio Value
Clear, Selective, Undistorted
Model 40, $135, Less Tubes
Marvelously Enjoyable!
New Power Real Beauty Greater Value
Full rich tone—clear rich tone—Summer or Winter—Distance or Locals—they sound alike and better on the new Steinite than on any other Radio.
For a FREE Home Demonstration
MACKS
418 WOOD STREET PITTSBURGH
ATLANTIC 6072. OPEN TILL 9 P. M. DAILY

PHONE FOR A FREE HOME DEMONSTRATION OF THE NEW
ATWATER KENT SCREEN GRID RADIO
FULL VALUE FOR YOUR OLD SET
INSTALLED & SERVICED FREE
ALL MODELS IN STOCK
40 WEEKS TO PAY
NO FINANCE CHARGE
BIG CHOICE CABINETS
MACKS 418 WOOD ST.
MACKS ATLANTIC 6072

Most Convenient Place to See and Hear the NEW VICTOR RADIO is at
VOLKWEIN'S
632-34 LIBERTY AVENUE, PITTSBURGH, PA.

PREMIER BUILT IN CONVENIENCES
Sold by Retail Lumber Dealers
WHOLESALE STOCK CARRIED BY
PENNSYLVANIA DOOR & SASH CO.
Display of Practical Six Kitchen Cabinets
908 SECOND AVENUE

New TUBES once a year
Loss of volume, quality and distance are usually signs of worn-out vacuum tubes. Once a year they should be replaced by a new set of RCA Radiotrons.
RCA RADIOTRON UX-280
RCA RADIOTRON
"Radiotrons are the Heart of your Radio Set"

PICKERING'S CLEARANCE!
Sensational Value! 5-Piece Breakfast Room Suite...
(Real $50 Value)
$29.75
A One-Day Feature—An Outstanding value! Handsome 5-piece breakfast room suite in a choice of three beautiful finishes. Lovely grey-tone, exquisite brown-tone and new walnut effects.
Five magnificent pieces comprise this splendid suite—a large, extension table and four unusually comfortable chairs. An artistic and colorful design further enriches the grey and brown-tone suites—the walnut finish suite depending on its rich simplicity for appeal.
The greatest value we have ever featured in a breakfast suite—the savings are unmistakable.
Buy This Handsome Suite on Liberal Terms!

Clearance Special!
$25 Reed Arm Rockers $12.75
Beautifully designed and practically constructed reed arm chairs and arm rockers in a variety of new finishes. The values are extraordinary—the qualities from a leading American maker. Refurnish your entire porch or sun parlor with these smart chairs.
On Liberal Terms!

Clearance Odd Dining Room Pieces
1/3 to 1/2 Off
Walnut, walnut veneers and new walnut finishes—beautiful designings—expert workmanship — smart styles — details which will at once make you want an entire suite of dining room furniture or several attractive pieces to finish your room.
Values are sensational—prices amazingly low.
Serving Tables, $7.75, $9.75 and $12.75
Buffets, $19.75 and $29.75
China Cases, $29.75 and $39.75

BASEMENT SPECIALS
Thursday Super-Values! Limited Quantities—Shop Early!
Beauty Bubble Soap 4 Cakes..... 15c
Fine facial soap—made by the Palmolive Company from a new French formula. Box of 4 cakes only 15c.
45x45-inch Table Cloths..... 50c
Linen finish table cloths with bright, cheery borders. Large enough for the breakfast, dinette or dining room table. A real value.
Handsome Bed Lamps..... 85c
In attractive shapes with lovely coverings in tinted Georgette. Enriched with novel braid and decorative touches. Complete with cord and socket.
2-Piece China Bridge Sets..... 50c
Handsomely decorated tray and cup—the tray is large enough for a sandwich or sweet. A time-saver that will be appreciated by many hostesses.
6-Cup Electric Coffee Percolator $2.00
Colonial style, fine aluminum percolator—will brew a fine cup of coffee. Full 6-cup size, with removable parts. Complete with cord and socket. A real value!
$6 Electric Waffle Iron..... $2.75
Good, serviceable iron—will make waffles that melt in your mouth. In choice of red or green base and handles. Complete with cord and socket.
Thursday Special!
$20 Woven Fibre Arm Rockers... $10.75
Closely woven, durable fibre in a beautiful shade of baronial brown has been used in the construction of these fine chairs—you will want several for your porch or sun parlor. Contrasting trimming and a colorful cretonne cushion add richness to these chairs, which would ordinarily sell for $20.
On Liberal Terms!
LIBERAL CREDIT TERMS!
PICKERING'S—Tenth and Penn

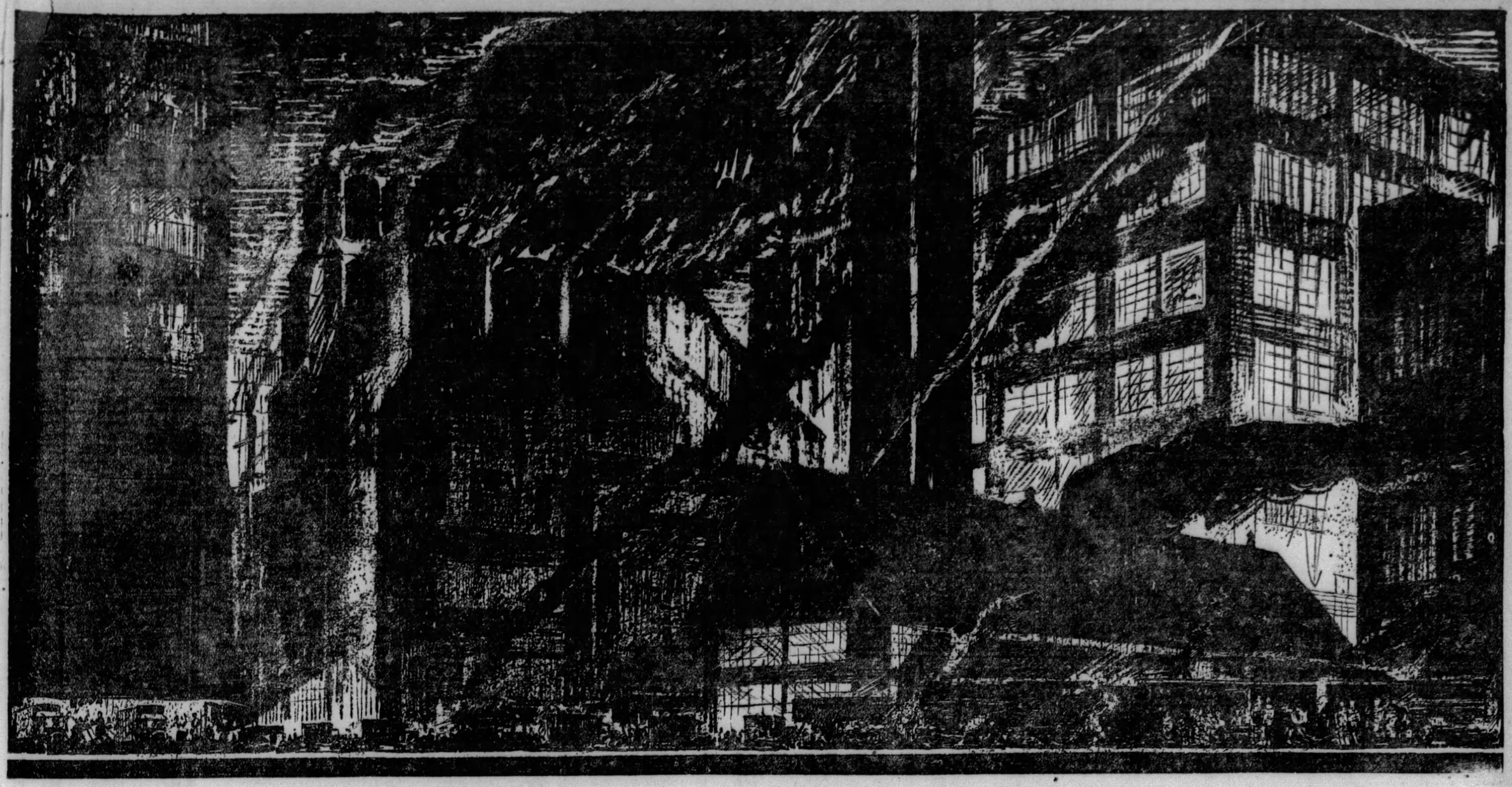

The lights are blazing nightly now in Goodyear plants throughout the world. Every 24 hours these plants deliver more than 100,000 finished tires. *This is almost twice the tire production of any other manufacturer.* Yet even this record number is not enough to supply all the people who want Goodyear Tires! Are you enjoying the advantages of the tire so superior that it commands this unparalleled favor? Better do so—it pays. That is why it is true this year as for *fourteen* years past that *"More people ride on Goodyear Tires than on any other kind!"*

GOODYEAR

THE GREATEST NAME IN RUBBER

Copyright 1929, by The Goodyear Tire & Rubber Co., Inc.

Tread and carcass: these are the two main parts of a tire. There is greater *traction* in the Goodyear All-Weather Tread. There is greater *vitality* in the Goodyear Supertwist carcass. *Evidence?* Any Goodyear Dealer will demonstrate. *Proof?* "More people ride on Goodyear Tires than on any other kind!"

PATRICIA PITT'S COMMENT ON SOCIETY

Young Women Assisting in Charitable Work

Photo by Pittsburgh Sun-Telegraph

HELEN WHITE CLARISSA GAILLIOT INEZ GALBRAITH ANN RYAN IRENE FREINSTEIN GENEVIEVE BLATT

Young women who have at various times assisted in the work of DePaul Institute, Brookline, the oral school for deaf where children are taught to speak and to read the lips of those speaking to them. The institute shortly starts a campaign.

Emily Frew to Make Her Bow to Society at Tea November 12

EVEN though the few stay-at-homes may succeed in casting off the soporific spell of green-gold summer sufficiently to call up their friends, they'll discover, chances are, what society editors know only too well—that everyone nearly is out of town, and what's more, will be out of town until the trees flaunt their scarlet and saffron foliage.

Fortunately the monotony of eventless days is broken occasionally by bits of news of our deserters' activities at summer resorts and their plans for the coming season at home.

Throughout September and October and November there'll be more debut teas than any fall season has ever offered our social world, I do believe.

The William Frews, of Devon road, have decided on the last month of fall for the debut of their daughter, Emily Frew. They will present her to society at a tea in the Pittsburgh Golf Club the afternoon of November 12, I've just heard.

Did you know, by the way, that Mrs. Frew and her debutante daughter, Emily, and her sub-deb daughter, Margaretta, are spending the summer months in the west? They are at the Four Lazy F ranch near Jackson Hole, Wyo. And I might add that the ranch is near Yellowstone National Park. Early September will bring the Frews back to town, I believe.

* * *

ALTHOUGH nearly everyone is gone, as I've said before, I happen to know of one well-known society woman who'll be returning home shortly. Mrs. Roy A. Hunt is expected home from Europe the latter part of the week or the very first day of next.

* * *

JUST when Katherine Edwards, daughter of Dr. and Mrs. Ogden M. Edwards will make her debut I haven't learned yet. I do know, though, that the Edwards family is again at Southampton, and will remain there until fall.

Some time ago I mentioned, I believe, that the J. Frederic Byers family was spending the summer at Watch Hill. Mr. Byers over the week-end visited Southampton in his yacht, Bingo.

Edward Duff Balken and his daughter, Wilhelmina, are at North Egremont in the Berkshires again for the summer, did you know? Wilhelmina recently spent some time at Watch Hill.

* * *

VIRGINIA THAW, like so many of the debutantes of this age, can play a notable game of tennis or golf as well as make her bow to the social world. Virginia, who is spending the summer as usual with her father and mother, Mr. and Mrs. William Thaw III, at Southampton, is an entrant for the Babcock cup during the Southampton tennis tournament. Those contesting for this cup must be less than 21, by the way.

Of course you recall that Virginia's grandmother, Mrs. William Thaw, Jr., of Sewickley Heights, will present her to Pittsburgh society at a tea dance on September 14 in her home. And Virginia will also make her bow this winter to the New York social realm.

* * *

WHITE SULPHUR SPRINGS attracts Pittsburgh folks the year round. Just now George W. Crawford is there, enjoying golf. He is often seen lunching at the Casino, I hear.

Also listed among those away from home are Mrs. Frank Adair Leovy and her daughters, Elizabeth and Helen. They are leaving today for Hyannisport, Mass., to remain all summer. A little later, Mr. Leovy will join them there and so will another daughter, Mrs. Clarence Stanley, the former Augusta Leovy.

Mrs. Eugene W. Pargny, of Beechwood boulevard, and Mrs. A. Fleming Fell, of Kinsman road, are on their way by motor to Watch Hill, I hear, and are planning to go to Bar Harbor later. The Don Roses, of Sewickley, are at their cottage on Lake Ahmic, Canada, with their children, Margaret and Anne, who made their debut in June; Jean, Evans and Don, Jr.

* * *

SATURDAY afternoon at 3:30 o'clock in the Bellevue Presbyterian Church, the marriage of Miss Ruth Catherine Birch, daughter of Mr. and Mrs. Edward Vincent Birch, of Balph avenue, Bellevue, and Robert John Shouse, son of Mr. and Mrs. Wilbur Shouse, of Bellevue, was solemnized by the Rev. Dr. Robert F. Galbreath. The bride, who was given in marriage by her brother, James Birch, wore white point d'esprit over pussy-willow silk, with a tulle veil held by a bandeau of pearls, and she carried a shower of white roses and lilies of the valley. Her sister, Miss Myrtle Birch, as maid of honor, appeared in pink chiffon taffeta with hat to match, and carried pink roses. John McKissock was best man and the ushers included Vincent Birch, brother of the bride; Edward A. Haworth, Dr. Charles R. Fundenberg, Jr., and John Boice. Miss Elsa Schmitt, of Dormont, played the wedding music. After a reception in the Birch home, Mr. and Mrs. Shouse left for a motor trip through New England.

* * *

THIS morning at 10 o'clock, the marriage of Miss Dorothy Kumer, daughter of Mr. and Mrs. H. J. Kumer, of Grandview avenue, Crafton, and Gilbert A. Friday, son of Mr. and Mrs. F. P. Friday, of Crafton, was solemnized in St. Philip's Catholic Church. The bride wore ivory satin made in colonial style and trimmed with chantilly lace, and her tulle veil was held with a cap of rose point lace. She carried a colonial bouquet of sweetheart roses and lilies of the valley. Miss Katherine Kumer, as her sister's maid of honor, appeared in sea green chiffon, while the bridesmaids, Miss Elizabeth Hoffman, of Wheeling, and Miss Mildred Friday, wore cameo shell chiffon. They wore fisherman's hats of beige horsehair braid and carried dresden bouquets. Edward Friday was his brother's best man and the ushers included John M. Anderson, Richard L. Kumer, Thomas Friday and Edward M. Seibert, Jr. A breakfast in the Chartiers Heights Country Club followed the ceremony, with covers laid for 36 at the bridal table. Mr. and Mrs. Friday will motor to the Adirondacks and after August 15

(Continued on Page Thirteen.)

BOGGS & BUHL

mid-summer and mid-month sales

Shelf-Emptying prices continue throughout the store on many seasonable items for personal use or the home—with distinct savings in every case.

toilet goods

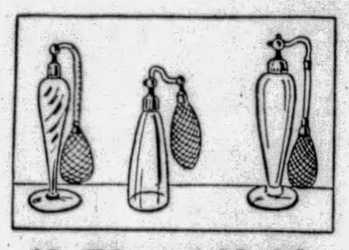

$2.50 and $3.00 DE VILBIS perfumizers 95c

Three of the graceful designs included in this group are pictured above. Mostly green and amber glass. Nicely finished. Well-known De Vilbis make. Very special—95c.

As For Perfumes—

Odd lots of 75c to $2.50 Imported Perfumes—in many popular fragrances—are marked down for clearance—50c, 75c and $1.00.

odd lots—priced low

Odd lots Jergens' Toilet Soaps..... .....$1.25 doz.
Odd lots Toilet Soaps.....60c doz.
Tre-Jur Talcum 18c
Mavis Talcum Powder.....18c
Tre-Jur Dusting Powder.....50c
Odd lots Bath Salts.....50c, 75c
Odd lots Compacts—were 50c and $1.00 .....25c, 75c
$1.00 Simulated Pearl Dresser Articles 75c
35c Rubber Gloves. Pair.....20c
35c Swan Dusting Powder.....25c
Book Vanities 50c
30c and 60c Sykes' Comfort Powder 25c, 50c
35c Palmolive Shampoo.....25c
Mum Deodorant.....45c
Forhan's Antiseptic 25c
$1.50 Dusting Powder.....$1.00
75c Colgate's Baby Sets.....50c
25c Pompeian Lip Sticks.....15c
25c Perfume 10c
Hardwater Soap .....75c doz.
Woodbury's Facial Soap..3 for 55c

correct line depends on a well-designed foundation garment

Redfern corsets have always stressed designing, which accounts for their popularity among well-groomed women.

For summer the new voile garments are quite lovely. Girdles and corselettes made of double voile with mercerized elastic sections. Light weight and durable. Designed to give the flat back effect. Priced $3 and $5.

—Second Floor—

have you bought your handkerchiefs in the great july sale?

Boggs & Buhl's twice yearly handkerchiefs sales are the most unique events of their kind, known from coast to coast. Men's, women's and children's handkerchiefs of all kinds offered at prices that are about half regular ones. It's a time to lay in all the handkerchiefs your entire family will need for six months to come. Get your supply tomorrow.

—First Floor—

pongee silk bloomers for those who motor

95c

They're so easily laundered and so practical that they immediately suggest the ideal garment for those who will spend their vacations in the mountains, camping out or in extended motor trips. Practical, too, for general home use. $1.50 lot of them full cut, with cuff style at 95c.

—Second Floor—

sateen covered porch cushions

50c

Splendid lot of sateen covered cushions—in rich dark, well covered patterns. So colorful and comfortable for porch and sun parlor. Very special at 50c each.

Finer Cushions—big lot of assorted types and materials. Were $3.00 and $4.00. Special $1.95

—Draperies, Third Floor—

luggage

$20 grain cowhide gladstone case

$14.75

So roomy, many men will carry their entire Vacation wardrobe in it. Of genuine grain cowhide in black, mahogany or tan. Good cloth lining with place for shirts and pocket. 22 and 24-inch sizes. Very special—$14.75.

Tourist Hand Trunk—stands all knocks in great shape. Made of 3-ply veneer wood covered with fibre Inside tray for clothing. 28x15½x9½ inches. Great for camping or touring. Special..... $6.50

Same Case Without Tray—$5.95

—First Floor—

housewares

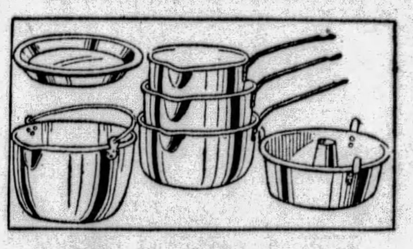

sale—"wear ever" aluminum ware

Everyone knows that "Wear Ever" on aluminum stands for the highest quality. Here are many of the most popular pieces at prices that urge you to stock up.

$2.35 Lipped Sauce Pan Set.....$1.65
$1.35 Egg Poachers $1.00
$1.35 Melon Mould $1.00
$2.25—1½-qt. Double Boiler.....$1.75
$2.50—2-qt. Double Boiler $1.95
40c—8¾-inch Pie Plates 30c
$1.65—3-qt. French Fryer.....$1.00
$1.50—3-qt. Sauce Pan and Cover..$1.00
$1.50—10-in. Angel Cake Pan.....$1.00
$3.75—5-qt. Tea Kettle $2.95
$2.75—6-cup Coffee Percolator....$1.95
$1.65—6-qt. Preserving Kettle....$1.35
$1.90—8-qt. Preserving Kettle....$1.55
$2.20—10-qt. Preserving Kettle...$1.75
$2.60—12-qt. Preserving Kettle...$1.95
$4.45—24-qt. Preserving Kettle....$3.95

—Housewares, Basement—

ATlantic 7800 **KAUFMANN LOOBY CO** PARKING... No Charge

PENN AVENUE BETWEEN 6TH AND 7TH STS

Mid-Summer Demands Sports Clothes A-plenty

Sleeveless silk dresses for every Summer pastime! And, of course, an accompanying jacket or coat . . . quilted, velveteen, or cloth in white and pastels. One coat may be used for several different frocks. Two and three-piece silk jacket suits in white, polka dot or "fruit" colorings are seen on the club house veranda . . . and at smart restaurants!

Sleeveless Dresses $16.50 to $59
Jacket Suits $25 and $39
Quilted Silk Coats $25 and $39
Velveteen Coats $35
White or Pastel Coats $16.50 and $25
Sports and Travel Coats, $25 to $75

Third Floor

STORE HOURS:
Daily, 9 A. M. to 5 P. M.
Saturday, 9 A. M. to 1 P. M.

Reymers FOUNTAINS

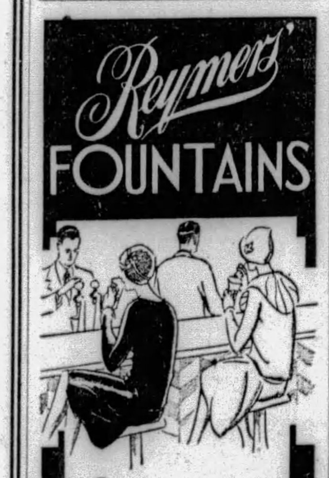

STOP at a Reymers' Fountain for refreshment and relaxation.

Sit at a table if you prefer, or on one of the smart little stools. Either way you will find the service about the most intelligent you ever encountered and you will get a lot of real enjoyment, if not a thrill, out of it.

Hot and cold drinks, ices and ice cream, sandwiches and other light refreshments.

239 Fifth Avenue
Jenkins Arcade
Clark Building
Union Trust Building
Oliver Building
6018 Penn Avenue, E. E.
Forbes & Atwood Streets

FURNITURE
Designers-Makers

Specializing in Period design reproductions—Also new designs.

Our "RE" Departments—Re-Upholstering, Re-Finishing, Re-Pairing—"Re"-Create old, worn Furniture to an appearance almost like new.

Estimates Without Obligation

DAULER-CLOSE FURNITURE CO.
636-638 SMITHFIELD ST.

"THE CASTELLE" Permanent Wave

is of French Method. The waves are not humpy, frizzy or unnatural looking, but distinctive with marcel effect. Beautiful curled ends. Leaves the hair soft and glossy as before. Does not require setting.

TWO-WEEK SPECIAL
Complete with Setting..... $4.00

THIS OFFER EXPIRES JULY 13th
Licensed, Experienced Operators.
Open Tues. and Thurs. Evenings.
No Appointments Necessary

Castelle Permanent Waving Company
250 FIFTH AVE. THIRD FLOOR
ROOM 304 FIFTH AVE. ARCADE
PHONE ATLANTIC 0681

USE SNOWFLAKE for delicious cake icings—and you won't have to do any cooking! It's 500,000 times finer than granulated sugar and does not harden!

Additional Society and Club News

(Continued from Page Twelve.)

will be at home in Oregon avenue, Crafton.

* * *

THE marriage of Miss Laura Mae Galbraith, daughter of Mr. and Mrs. William R. Galbraith, of Cedarhurst street, South Hills, and Louis D. Vockel, son of Mrs. Lillie Vockel, of Coraopolis, was solemnized yesterday morning at 10:45 o'clock in the Knoxville Presbyterian Church by the Rev. Frederick M. Black. The bride, who was given in marriage by her father, was gowned in white crepe with a white picture hat and carried a shower of white roses, orchids and lilies of the valley. Miss Martha Blanche Galbraith was her sister's maid of honor, and Paul Vockel, of Indianapolis, was his brother's best man. The ushers included Charles Rupp and G. Herbert Schweitzer and the wedding music was played by Reynolds Sharpe Galbraith, brother of the bride. A breakfast and reception in the Pentalpha Club followed the service and later Mr. and Mrs. Vockel left for a motor trip to the Great Lakes. They will be at home in Orchard avenue, Bellevue, after August 1.

* * *

MRS. JUANITA SLENTZA is hostess for the card party to be held tomorrow night at her home in Eureka street, South Hills, for the benefit of N. Luella Jackson Chapter No. 416, O. E. S. Bridge, "500" and euchre will be played.

* * *

MRS. ROSS W. SUGGETT and her son, Walter E. Suggett, of Tulsa, Okla., are visiting Mrs. G. W. Morris, of South Negley avenue.

* * *

BRANCHE, 6, 20 and 21, Knights of St. George, will hold a moonlight boat excursion tomorrow night on the steamer Greater Pittsburgh. The boat will leave the wharf at 8:30 o'clock.

* * *

MISS HELENA COSTER of the Bellefield Dwellings, is visiting Miss Marceleen Coleman, of Fieldview Cottage, Conneaut, O.

Patricia Pitt

Business Delegates Ready With Reports

THE Pittsburgh delegates to the national convention of Business and Professional Women's Clubs have returned home and are all set to give their report to the home club. Eight members, Miss Esther Katten and Miss Marie Maloney, official delegate, Miss Leah Coleman, Miss Ella King Vogel, Miss Margaret Farrell, Miss Minnie Ocks, Miss Margaret Schwalm and Miss Jane Park, went to Mackinac Island where the national convention was held last week. Miss Maloney was one of the principal speakers at the personnel research round table. Miss Katten at the legal round table, and Miss Vogel's humorous speech at one of the classes in public speaking was one of the most talked of. Two days of the convention program consisted of occupational and national committee round tables, among the Pennsylvania women who spoke being Dr. Bertha Maxwell, Williamsport; Miss Anna Huber, Scranton; Miss Helen Buswell, of Philadelphia; Mrs. Helen Schluraff, Erie, and the Pittsburgh members. Prominent speakers on the general programs included Mrs. Margaret Purin, president of the Honolulu Club; Mrs. Mabel Stoakley, president of the Canadian Federation; Dr. Maria Castellani, president of the recently formed Italian Federation in Rome, and Congresswoman Mrs. Ruth Hanna McCormick, a member of the Chicago Club. Participating in the pageant of the states were Miss Alice Robertson, former Congresswoman who was a guest of the Oklahoma delegation, and Mrs. Anne Jarvis, founder of Mother's Day, who came with the West Virginia representatives.

More than $25,000 was raised as a nucleus towards the erection of permanent headquarters for the national federation at Washington, D. C., and an international federation was formed. Mrs. Lena Madesin Phillips, refused the nomination for a fourth term as national president and was made an honorary president. Newly elected officers are: Miss Marion McClench, Michigan, president; Mrs. Gelene Bowman, Virginia, first vice president; Miss Daisy Leake, Texas, second vice president; Miss Erlene White, Mississippi, recording secretary; Mrs. Helen Schluraff, Pennsylvania, corresponding secretary; Miss Margaret Stewart, Utah, treasurer. An invitation from Richmond, Va., was accepted for the 1930 convention.

* * *

MRS. ARTHUR B. SIVITER, president of the Tuesday Musical Club, who is also a member of the Wednesday Current Events Class and the Criterion Club, is with Mr. Siviter at the Iron City Fishing Club in Canada. Mrs. Mary Jones Sherrill, also a Tuesday Musical Club member, and Dr. Sherrill are other members of the same camping group.

* * *

MORE than 100 members and guests of the South Hills Woman's Club attended the club's annual picnic, which was held yesterday in McKinley Park. The club's next activity will be a rummage sale July 26 at the South Side Y. M. C. A., Thirtieth and Sarah streets, and on August 8 the annual luncheon will be held in the Congress of Clubs.

HALF-YEARLY SALE

HANAN SHOES

FOR MEN AND WOMEN

HANAN Shoes are bought because of reputation, not reduction. Yet, if you have never worn these celebrated shoes the present sale offers an opportunity to acquaint yourself with world-known Hanan quality and, at the same time, effect a heaping economy.

HANAN & SON

531-33 Wood St.

87 STORES THROUGHOUT THE WORLD

Enjoy Life

Come to Canada

WOULDN'T you enjoy a cool summer? A necessary blanket at night would feel great. Then in the days warm sunshine and golf, swimming, riding, walking, fishing — Canada is the place for all this.

Sail down the broad St. Lawrence, with its historic background.

Leave your hot city pavements for mossy trails. Fill your lungs with northern air. You will feel refreshed, buoyant, and return to work . . . but why bring that up? Come to Canada first.

IMPORTANT — *Our ships sail from the head of the Great Lakes down the St. Lawrence River, through the Saguenay Canyon, nearly 2000 miles of beauty and grandeur. The river varies from roaring rapids to a vast expanse of blue water 18 miles wide. Steamers may be boarded at Lewiston, Rochester, Duluth or Detroit in the U.S.A., or at Queenston, Toronto, Montreal or Quebec in Canada.*

Write for illustrated booklet, map and guide. For full particulars, rates and reservations apply to your Travel Agency or

R. N. GARRISON,
195 Union Trust Bldg., Pittsburgh, Pa.
ATlantic 4579

CANADA STEAMSHIP LINES US 10

RESORTS — Atlantic City, N. J.

Marlborough-Blenheim

"The House with the Home Atmosphere"

(We do no trade advertising, which naturally would impair this atmosphere)

Both American and European Plans

Central location with two blocks of Ocean and City Park frontage

Particularly Attractive during

ATLANTIC CITY'S great SUMMER SEASON

May to October inclusive

Weekly Rates Most Attractive

Surf-Bathing, Golf, Horseback Riding, Roller Chairs, Piers, Theatres, Movies, and countless other amusements.

Ownership Management — Josiah White & Sons Co.

RESORTS — Atlantic City, N. J.

$8.60 ROUND TRIP

NIAGARA FALLS

FIVE DAY LIMIT

Saturday, July 20

Leave Pittsburgh

9:25 A. M. and 10:35 P. M.

Ticket Office: 529 Smithfield St. And Depot, Smithfield & Water Sts.

BUFFALO, ROCHESTER AND PITTSBURGH RY.

RESORTS — West Virginia.

Delightfully Cool in the Summer at

The Greenbrier Hotel

WHITE SULPHUR SPRINGS, W. VA.

AMERICA'S PREMIER RESORT - OPEN YEAR 'ROUND

Atlantic City, N. J.

PRINCESS

Brick, Steel and Stone Construction OCEAN END OF SOUTH CAROLINA AV. MODERATE RATES. EXCELLENT TABLE EVERY COMFORT AND CONVENIENCE Orchestra. Dancing. Fireproof Garage BATHING FROM HOTEL Private Bath Houses for Free Use of Guests Write Roy Z. for Booklet & Road Map. 26th Yr. Paul C. Rosecrans, Owner & Mgr.

LOUELLA

Tennessee Av. nr. Beach; Thoroughly modern. Amer. & Europ. Moderate rates. R. Rawley, Own.

MILLER COTTAGE 9 to 17 N. Georgia Ave. Cap. 250. Noted for its table. $3 up dly. $18 up weekly. 20th season. EMERSON CROUTHAMEL, Mgr.

WINDERMERE S. Carolina av. & beach. mer. Europ. plan. Bath'g Priv., elev. Benders, ownership mgt.

NORGE

ELECTRIC REFRIGERATOR

Nothing to get out of order

Nothing to require attention

Saturdays, During July and August, This Store Is Open Till 1 P. M.

McCreery & Co.

WOOD STREET AT SIXTH AVENUE — ATLANTIC 4600

STYLE — QUALITY

Another Reordering of Those Exquisitely Dainty

Hand-Drawn Frocks

Of Sheer Crepe Romaine

$16.00

We have reordered and reordered and reordered again — still Pittsburgh women ask for more of these exquisitely lovely frocks.

In flower fresh pastels . . . blouses lovely with delicate hand-drawn work, smart one and two-piece styles with new and charming ways in necklines and tucks and bows . . . all here.

Sleeved and Sleeveless

In white, mint green, peach, yellow, pink, Lido blue, orchid and capucine.

Sizes 14 to 40

(McCreery's—Third Floor)

Clearance

3,500 Yards McCreery

TUB SILKS

$1.25 Yd.

Originally $1.65

The desirable Summer Silks that tub so beautifully . . . colorful candy stripes and various other stripes from the thin pencil stripe to the ½-inch width. Ideal for late vacation frocks and ensembles, and for children's smart Summer wear. 32 inches.

(McCreery's—Second Floor)

Mid-Summer Selling McCreery Hosiery

5900 Pairs McCreery Quality Hosiery, Just in Time for Vacations and All Summer Wear

In Three Reduced Price Groups

$1.00 Pair

Excellent wearing $1.35 McCreery quality hosiery. Full fashioned. Service and chiffon weights. Lisle hem and reinforcements. White, atmosphere, nude, grain, flesh, grey, blue fox. Sizes 8½ to 10.

$1.35 Pair

Lace clocked $1.95 McCreery quality hosiery. A lovely sheer chiffon stocking—silk-to-the-top. Lisle reinforcements. Bamboo, sauterne, ravere, la monge, grain, ozone, gunmetal. Sizes 8½ to 10.

$1.95 Pair

Exquisitely sheer $2.95 McCreery quality hosiery. Silk from top to toe—with the wanted picot tops. All of Summer's fashion-right colors are included—for day and evening wear. Sizes 8½ to 10.

Mail and Phone Orders Filled

(McCreery's—Street Floor)

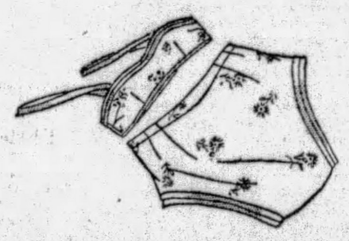

McCreery's Again Offer

Ninon and Ming Toy Celanese LINGERIE

$2.95 and $3.95

Gowns . . . Chemise . . . Dancettes . . . Panties. An expression of modern femininity are these cool, excellent wearing bits of apparel, fashioned of high-favor celanese Ninon with dainty laces and appliques—and lovely Ming Toy in white with color accents. Easily packed — easily laundered. In fashion's delicate pastels. Sizes 32 to 42.

(McCreery's—Fourth Floor)

ENSEMBLES

Invade the Realm of Boyhood

We have assembled these three-piece outfits to make the selection of a boy's Summer wardrobe a simple matter . . . two or three are all that are needed for an active Summer.

For 8 to 16's

Broadcloth Sports Shirt, $1.25.
Knitted Worsted Sweater, $3.95.
Knickers of Linen, $1.95.

$7.15

For 4 to 10's

Sports blouses of Broadcloth, 95c.
Linen Shorts, $1.50.
Novelty All-Wool Sweater, $2.95.

$5.40

(Of course, all items may be purchased separately)

(McCreery's—Boys' Shop—Fifth Floor)

Special! 600 Pairs

Children's Half and Anklet Socks

4 Pairs for $1.00

The attractive half-socks and anklet socks that are appearing so smartly on young ankles right now . . . many of imported lisle . . . all firmly, finely knit, all strong and smooth at the seams. In the smart and colorful patterns highest in demand—bright plaids, dainty candy stripes, sporting jacquards.

In White and Summer Shades

Sizes 5 to 8

An economoy you are not likely to duplicate soon—buy plentifully for active vacation days ahead.

(McCreery's—Street Floor)

A *July Feature Selling*

500 Full Bleached Irish Linen Towels

75c Each — 6 for $4.25

An all-white towel that is traditionally good . . . the well-known and desirable Webb Towels that mean an Irish linen huck quality appreciated by housewives. Deep damask border with monogram space. Hemstitched hems. 18x32 inches. Regularly 85c.

Huck Towels with Pastel Colored Borders . . 29c

A linen weft towel that is very desirable for wear, and smart with its colored border. 18x32 inches.

Pure Linen Huck Towels . . 58c each 6 for $3.25

The much-in-demand fisheye and birdseye huck weaves, in the popular 18 x 32-in. size.

Towels for Men

Complexion and Bath Towels, pure linen, durable and absorbent —20x40 inches 50c

(McCreery's—Second Floor)

New! Ed. Pinaud's Face Powder

$2.00

Seven years of complexion research — pure ingredients — careful blending for individual complexions. This is why Pinaud's new face powder will cling refreshingly during all working and playing hours. In attractive black, modern bakelite box. In Indian Tan, Flesh-Rachel and Rachel.

(McCreery's—Street Floor)

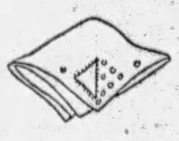

'Kerchiefs 35c each

Beautiful pastel and white linens with applique corners in contrast embroidery, hand-rolled hems. Three for $1.00.

(Street Floor)

Exceptional Value!

Wool Jersey Sun Suits

$1.00

Pure wool—fine, soft jersey—cut protectively high in front and healthfully low in back . . . a sun suit that is all you could ask of a sun suit . . . and for only $1.00!

And how the tots will enjoy them—blissfully light and loose to play in . . . permitting the healthful warmth of old Sol on the whole little body. Doctors approve it, you know . . . and it's such a cunning fashion. Choose from:

Red, Blue, Green, Orange
Sizes 2 to 6

(McCreery's—Juvenile Floor—the Fifth)

Touring This Summer?...

Tourist Cases

That Want to Go Where You Go

$11.50

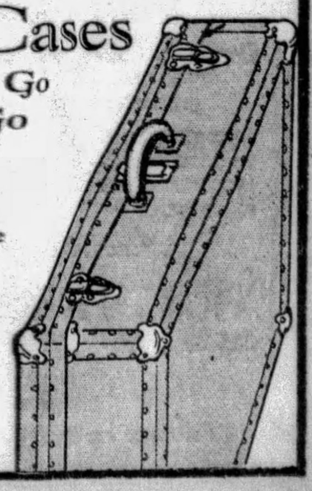

And will return in the same fine condition as when they departed. Sturdily constructed and covered with black fibre . . . round edges and corners . . . cloth lined . . . lift-out tray. Strong handle.

(McCreery's—Seventh Floor)

Little Tales From Hollywood Studios Relate Activities of Stars

ANSWERS TO QUESTIONNAIRES SPILL LOTS OF INSIDE MOVIE GOSSIP

By DOROTHY HERZOG

(Copyright, 1929, by Premier Syndicate.)

HOLLYWOOD, July 17.

IT is an old, bewildering custom for a Hollywoodian visiting in New York, or elsewhere, to be asked by eager friends and acquaintances:

"Tell us all the dirt."

Whereupon said Hollywoodian succumbs to vagueness and confusion and offers no enlightment.

Hence, this bureau has compiled a "visiting questionnaire and answer" sheet. Suggestions from all readers (the three of them) will be mightily appreciated.

Billie Dove.

Question: Is Billie Dove's real name Billie Dove?

Answer: Nope. 'Tis Lillian Bohney.

Question: Is Corinne Griffith and Walter Morosco happily married?

Answer: Um.

Question: Is Charles "Buddy" Rogers engaged?

Answer: No. His last crush was June Collyer.

Question: Who is Maurice Cleary, the man May McAvoy married?

Answer: He's the nephew of Doheny, the oil magnate. At one time he was an executive with United Artists. His last picture connection was Gloria Swanson. He managed Gloria at the time she refused a $23,000 per week contract with Famous Players. Mr. Cleary has tried to pilot May to the altar for three years or so, but May dodged the matrimonial racket until the big June day event.

Fairbanks, Sr., Approves Joan

QUESTION: How is Mr. and Mrs. Doug Fairbanks, Jr., getting along with Mr. and Mrs. Doug, Sr.?

Answer: As far as Doug, Sr., is concerned—splendidly. He said from the beginning that the youngster was old enough to know what he wanted and if he wanted to marry Joan Crawford they both had his blessing.

Douglas Fairbanks, Sr.

Question: Are Richard Barthelmess and his wife happily married?

Answer: You bet. She's a regular and terribly well liked. Ditto, Richard.

Question: Who is Richard Dix going with these days,

Answer: As usual, no one knows. Richard is a quiet worker, if you'll excuse the quiet.

Question: What does the Hollywood bunch think of the Broadway ditto?

Answer: Sufficiently well for drawing-room conversation. . . .

Question: Is Clara Bow really engaged to Harry Richman?

Answer: Two local news syndicate bureaus of international standing are said to have demanded a written statement from them that they were engaged before they printed the yarn. The news syndicate bosses also thought it a gag at first.

Question: Who's the highest paid director in the game?

Answer: I don't know, but I do know William Seiter receives around $3,000 a week.

REAL ROMANCE

The romance between Clara Bow, titian-haired idol of the so-called generation of flaming youth, and Harry Richman, night club king, is a serious one, says Hollywood. And here are the love birds, who recently announced their engagement, in one of those romantic moments.

Marion Nixon Will Wed Soon

QUESTION: What about Marion Nixon's fiance, Edward Hillman, of Chicago.

Answer: Marion met Eddie last Christmas and it was spontaneous heart combustion.

Marion Nixon

Mr. Hillman is a very wealthy youth and likable in the bargain. Marion is very much that way about him. This will be her second domestic venture, the first being Joe Benjamin, at one time lightweight contender. Marion's sister accompanies her to Chicago for the wedding. She leaves soon as she completes "Young Nowheres" in a week or so with Richard Barthelmess.

Question: Does every one have his own car in Hollywood?

Answer: Rather. Distances are tremendous here, and taxicabs almost prohibitive. It's eight miles from Hollywood to Los Angeles, 30 miles to Malibou, 13 to Santa Monica, eight to the M. G. M. lot, six to First National, six to Universal. Fox, Famous, United Artists and Tiffany Stahl are in Hollywood proper, but a mile or so apart. Busses run on long wait schedules. Street cars not quite so long.

QUESTION: Is there any night club life in Hollywood?

Answer: Only two night clubs: the Apex, a fad Negro club, and the Pom Pom. There's Fatty Arbuckle's Plantation in Culver City. Folks may traipse there a Sunday eve. Then again they may not. Furthermore, in L. A. and Hollywood we have the one o'clock a. m. closing law. Wednesday night is the festive night at the Montmartre. Tuesdays and Fridays at the Ambassador Coconut Grove. Any night for the Roosevelt, now that Aaronson's crack orchestra is playing a limited engagement.

Question: Who's rushing for a change?

Answer: Gossip sorta scarce. They say Grant Withers and Loretta Young are a bit keen about each other. Sid Bartlett and Alice White, of course. Sally Eilers visited Eddie Sutherland on the set, but that doesn't necessarily mean a thing. Gary Cooper and Lupe Velez. Georgia Hale visited Charlie Chaplin's set a coupla times, but you can use your own judgment before leaping to a conclusion. Bebe Daniels and Ben Lyon, to be sure. James Hall and Merna Kennedy. Charlie Farrell and Virginia Valli. George O'Brien and Olive Borden. Bessie Love and Bill Hawks ditto.

Grant Withers

And—that's all.

(Advertisement)

Makes Her Own Skin Bleach

Known for having one of the most beautiful skins in New York, Miss Mildred Ball, favorite artists' and photographers model, recently made the statement that most of the New York models use a skin bleach of their own making.

According to Miss Ball, "we get three ounces of Orchard White from the druggist and add to it the juice of two lemons. This makes a full quarter pint of a perfectly harmless yet marvelously effective bleach. Applied to face, neck and arms, it bleaches any dark or discolored skin a beautiful rosy white. It also makes any rough or coarse skin soft and smooth. Many of the girls use it, too, for a tan and freckle bleach. Nothing like this wonderful mixture can be bought ready to use because it acts best when freshly prepared. The cost for several weeks' supply is only a few cents."

Walter Winchell *On Broadway*

NEW YORK, July 17.

Broadway Novelettes

THOSE of us Park Rowgues who cover the Broadway sector for the New York newspapers, seeking human interest episodes "with the O. Henry or De Maupassant touch," will tell you that the more engain ggnarratives concern the obscure natives. True, there have been fascinating accounts inspired by the so-called celebrated main stemmers such as La Guinan, La Joyce, La Nesbit, La Morgan and Le Ziegfeld, but the lass on the right end in Mr. George White's "Scandals" revue, or the one in the second line at the Hotsy Totsy Cafe, invariably furnishes the breezier notes.

As we only recently recorded in Collitch Humor, there is the true tale of Louis Vila, if you please. The rah rah lads who have frequented Texas Guinan's Club Intime (ritz for madhouse) probably will recall him. His pet nickname is "Chico"—why, we never learned. He is a tiny chap, bout 4 feet 9. He is dark, with black, wavy hair and he possesses a personal manner. Chico arrived in America via the steerage route five years ago with but $3 in Yankee coin. He brought a letter to Miss Guinan, given to him by a countryman who had returned to Italy. The note ran: "Dear Miss Guinan. You always good to honest working man. Please give my friend Louis Vila job."

THE LOWEST RUNG

THE half pint immigrant called at the notorious lady's cabaret, presented the letter of introduction and toyed with his hat while waiting for her response.

"What can you do?" quizzed Texas nervously.

"Anything, lady," he replied. "I wash dishes, sweep floors—anything, plizz."

"Make him a bus boy!" commanded Miss Guinan to the club captain, and Louis Villa was immediately engaged.

The regular patrons of the place liked him at once. The stews and other hard-to-handle whoopee makers who infested the cafe never got on Chico's nerves. If they did, you'd never suspect it. Louis cleaned this table or brought some irritable person a new plate or napkin in a jiffy, and otherwise made himself useful. He was going to amount to something some day, he said to himself; and a short while after he fell in love with the lisping cigaret girl working there, ignoring the naked beauties who tossed their torsos, flapped their hips, or heaved their thighs.

Six months after the courtship commenced, Bill Boyd, the star, who had taken a fancy to Chico, urged Miss Guinan to make a waiter of him. "What!" ejaculated Texas, "and ruin a perfectly marvelous bus boy?"

But Chico was eventually promoted and joined the ranks of tip takers. He grew more popular. Society folk and other patrons seldom left the place without tipping him, even if it was their misfortune not to be located at his station. And Chico saved his money.

PEARLS DISAPPEAR

THEN one night the daughter of an Army general reported to the police that her costly necklace of pearls had been thefted from her while she was in Miss Guinan's cafe. The newspapers planted the story on their front pages and city officials argued that Broadway's White Collar Thieves were up to their clever work again. The plot thickened and Miss Guinan grieved because they were giving her "a bad name."

Three days after the loss of the jewels was reported, Chico read in the paper how the loser had become ill from worry. He went to her Park avenue residence. "Lady," he said, as he revealed the pearls, "are these yours?"

The rich woman excitedly claimed them and offered him a reward of $500 which he spurned. "I only ask you one favor," he wept, "plizz no tell Miss Guinan I bring them. She don't know nothing from this. I tell you truth I find them that night on floor when I pick up clackers, paper balls and confetti. The pearls were mixed up in them, but I think they are phoney, paste, so I take them home to my girl. I so sorry, lady."

THE lady promised not to reveal how she found her jewels, but detectives soon learned and they reported it to the local rags. When Miss Guinan read the accounts, she was furious. Naturally, her place had been given an uglier odor with the merciless publicity, so she fired little Chico. He left for parts unknown with the ciggie peddler, and they were married.

HA, TWO YEARS ELAPSE

Two years later he returned to New York and saw an announcement to the effect that Miss Guinan planned reopening a new night club. He visited her. "Please forgive me," he begged.

"Of course, I will, Chico," said Texas, "I'll put you right to work as a waiter again."

"No," said Chico, "I no want job as waiter. I want concession for the cloakroom," and so saying he handed her $3,000 in cash for half the hat checking privilege. Texas closed the deal at once.

Five years ago, you recall, Chico came to America via steerage, with $3 in American coin.

GOES UP AND LIMPS

THEN there's the yarn about Ivy Palmer, whose co-ed days are not too far off. Ivy is pretty and has a pair of youknowhats that are simply swell. When she left school, they all told her that she would knock 'em dead in the chorus of a New York show, and she certainly did. Someone, however, decided that she would make a dandy leading lady in a musical. So they ruined a grand chorus girl who Had a Way with Her. It appears that Ivy simply couldn't stop getting nervous as a leading lady. Even in a role of a collitch girl, to which she certainly should have been accustomed, Ivy would get limp from fright trying to remember the next line or cue.

So she nursed a bruised heart, lit a Murad, but no can do! Eventually, she deserted the stage because she couldn't bring herself down to the level of a chorine again, for what would her friends say? Via an influential pal, she landed a job with the National Broadcasting Company.

And what do you think her duties include?

You'll scream from leffter!

She greets newcomers who are making their initial appearances before the mike, encourages and tutors them and otherwise makes them as comfortable as possible so that they won't become scared!

(Copyright, 1929, Daily Mirror, Inc.)

BRIAND URGES EUROPE UNION

PARIS, July 17.—(AP.)—Foreign Minister Aristide Briand in the course of a Parliamentary debate referred to his plan which has been styled "a United States of Europe."

He said peace would not come out of the forthcoming conference of government on the Young plan alone, but must result from agreement of a more general nature between the different countries of Europe.

"For several years past I have personally carried on propaganda among a certain number of my colleagues representing European nations at the League of Nations with a view to a European organization," he told the chamber. "I obtained a very great number of adhesions and quite recently some most important ones.

"Under the circumstances I consider it is a necessity to organize Europe, not against other countries, but in the interests of peace to put an end to an anarchy of potential conflicts which are a danger to peace. In this undertaking we seek to found an European organization as a pledge of peace."

Police Win Chase, Find No Liquor

FARRELL, Pa., July 17.—Charles Raybold, of Sharon, fled police, but was finally captured in an alley. The young man was released after police had searched his automobile. Constable John Dvoryak was pushed from the running board of the car as the officer attempted to halt Raybold.

Corn Cutter Used To Settle Quarrel

ROCHESTER, Pa., July 17.—An argument between Paul Thomas and Joseph Cutrona, both about 58, neighbors, ended when Thomas carved Cutrona with a corn cutter, police say. Thomas is in jail at Beaver on a charge of felonious assault and battery.

School of Voice Established At Studio

LOS ANGELES, July 17.—Warner Brothers are installing a voice culture school to cultivate voices of all players under contract. The school, first to be spotted by producers in the picture colony, will be located at the First National lot at Burbank.

The school will abrogate necessity of "ghosting" in either talking or singing sequences, as has been customary.

Warners are negotiating with the Metropolitan Opera to cooperate with it and send some of their coaches here.

Fifteen instructors will be used in the school, with some being brought from Europe to teach foreign languages, as operas and pictures in foreign languages are to be made by Warners, with American casts.

The school will have reproducing and recording, also playback rooms, so that students can hear tests immediately after recording.

It is figured to start the school with 200 students, with free lancers and extras chosen from time to time for a six months' course in addition to players already under contract. Cost of tuition for outside students will average $1,000.

Preliminary work on the school is being done by Ernest Grooney, choral master, who has a class of 80 undergoing instruction.

Coming

Brooke Johns, formerly starred in the Ziegfeld "Follies" as Ann Pennington's banjo partner, comes to the Stanley next month to assume the role of master of ceremonies. Johns is well known as a banjoist and singer.

"Madam X," Drama Next Play in Pitt

When Gus Forbes of the George Sharp Players appears in "Madame X" in the Pitt next week, he will be playing a role with which he is familiar, that of a relentless Parisian lawyer, which he played in a revival of the play in New York a few years ago. "Madame X" is a drama.

WANTS SCHOOL YEAR 'ROUND

YOUNGSTOWN, July 17.—J. J. Richeson, superintendent of public schools, announced plans to inaugurate a statewide move for a 12-month school year, of four terms each. He will also advocate an increased "teacher load" for junior and senior high schools.

Richeson is president of the Northeastern Ohio Teachers' Association and will present his proposals at the fall meeting of this body.

"The year-round system would bring a tremendous saving to the public schools," he declares, "which are now idle for a fourth of the time. The plan would also keep children occupied during the summer months. Attendance during the summer would be optional with the student, but would permit him to cut down the time now necessary for graduation from high school."

Dr. Richeson says the summer vacation was designed for farm life, and is no longer necessary under city conditions.

Sharon Detective Now on Honeymoon

SHARON, Pa., July 17.—Miss Gertrude Garhart, daughter of Mr. and Mrs. G. A. Garhart, Wilson street and City Detective William Thomas, Madison street, were united in marriage in Sacred Heart Church. After a motor trip to Canada, they will reside in Madison street.

Youngstown Asks Lindbergh Visit

YOUNGSTOWN, July 17.—Civic organizations are co-operating in an effort to bring Col. Charles A. Lindbergh to Youngstown in August. Lindbergh has promised to come if he can arrange a satisfactory date.

FILMLAND. FILMLAND.

COOL AND COMFORTABLE — LOEW'S STATE — UNITED ARTISTS' — PENN — NOW!

Introducing! THE WORLD'S GREATEST ENTERTAINER

A Paramount Picture

Maurice CHEVALIER

SINGING-TALKING-DANCING in "INNOCENTS OF PARIS"

with ALL STAR CAST including 60 FANCHON & MARCO CHORUS BEAUTIES

ON THE STAGE WESLEY EDDY AND HIS GANG IN WALL ST. BLUES with JACK OSTERMAN

Broadway Musical Comedy Star and Broadway Company of 43

featuring ETHEL NORRIS - RITA OWIN BENNETT & CLARK and QUICK-SOKOL GIRLS

DICK LEIBERT ORGANLOGUE ELIAS BREESKIN AND PENN SYMPHONY ORCHESTRA

YOUNG LOVE! SPARKLING ROMANCE — LOEW'S ALDINE — NOW!

A PARAMOUNT ALL-TALKING PICTURE

The MAN I LOVE

TWO OF HOLLYWOOD'S MOST CHARMING SWEETHEARTS

MARY BRIAN - RICHARD ARLEN

TALKING - SINGING - MAKING LOVE with GEORGIOUS BACLANOVA - HARRY GREEN - JACK OAKIE

First ALL-TALKING 'OUR GANG' Comedy "SMALL TALK"

GRAND — WARNER THEATRES

1st NATURAL COLOR ALL SINGING-TALKING REVUE

The Hit of the Hour—

"ON WITH THE SHOW!"

Warner Brothers' Sensational triumph, with 14 famous stars—8 song hits 100 pretty dancing girls

STARTS SATURDAY

Hurry—Last 3 Days! 4 MARX BROTHERS in "THE COCOANUTS"

Don't miss it! The laff of a life-time!

STANLEY — ENRIGHT

SHE'S TALKING! And How! CLARA BOW in "Dangerous Curves"

Making Love to RICHARD ARLEN

On the stage Charlie Melson in a midsummer frolic "B'JUE SKI S"

Children 25c At All Times

A Screamingly Funny Talkie "TWIN BEDS"

With JACK HULL HALL

From the famous stage farce

On the stage DICK POWELL "In Hawaii"

Come at 9:45 P. M. for a complete de luxe show

GARDEN — Jack Holt, Helene Chadwick in "FATHER AND SON" — TRIANGLE EAST LIBERTY — CLARA BOW in "PARISIAN LOVE"

KENYON — 100% TALKIE — "The IDLE RICH" SOUND NEWS — CONRAD NAGEL, BESSIE LOVE

BRUSHTON THEATRE — Wed. & Thurs. SEE & HEAR — Texas Guinan in "Queen of Night Club" AND "TRENT'S LAST CASE"

Frederick's PIANO SALON

Located in the Heart of Pittsburgh's Finest and Most Convenient Shopping District. — Next to Joseph Horne Co.

"Opportunity Month"

Presenting Astounding Values in

Re-Conditioned Upright, Player, Grand and Reproducing Grand

PIANOS

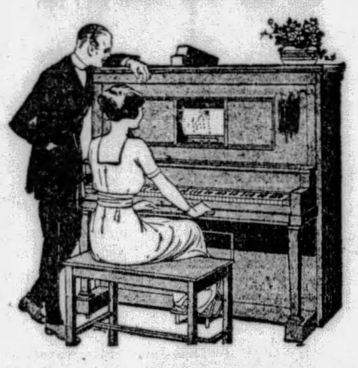

"Summer"-time Is "Bargain"-time At Frederick's

"Play" Now— "Pay" Later

Player Piano "Opportunities"—

As previously announced, we are engaged in closing out the stocks of five of our West Virginia and Ohio Retail Stores, and as a result our Pittsburgh Warerooms are rapidly becoming overcrowded with pianos shipped to this point. Hence the necessity of disposing of these instruments quickly. If price and terms will do it, we won't be obliged to carry them very long. NEVER BEFORE HAVE WE OFFERED SUCH VALUES. July is, indeed, "OPPORTUNITY MONTH" for Pittsburgh music lovers.

Remember, these are used and demonstrator pianos of our regular standard makes, thoroughly reconditioned in our own shops and fully guaranteed by us.

GUARANTY

Every piano in this sale will be sold subject to the usual binding Frederick guarantee and if you are not satisfied with the instrument you select we will take back any time within one year on another piano selling at the same or higher price and allow you credit for every dollar of cash paid.

Group "A" Your Choice..... $95 (TERMS 50c PER WEEK)

Group "B" Your Choice..... $125 (TERMS 75c PER WEEK)

Group "C" Your Choice..... $195 (TERMS $1.00 PER WEEK)

Group "D" Your Choice..... $245 (TERMS $1.50 PER WEEK)

Group "E" Your Choice..... $295 (TERMS $2.50 PER WEEK)

Group "F" Your Choice..... $375 (TERMS $2.75 PER WEEK)

Upright Pianos will be taken in trade as part payment. Free delivery made within 50 miles of Pittsburgh—Bench and $15.00 in new rolls (your own selection) Free with each Player, regardless of the price to be paid

A Small Deposit Will Hold for Future Delivery

W. F. FREDERICK PIANO CO.

525-29 PENN AVENUE PITTSBURGH, PENNA.

Retail Piano Salon—Entire Fifth Floor Oppenheim, Collins & Co. Bldg.

(Entrance on Cecil Way or by Oppenheim, Collins Store Elevators)

AMUSEMENTS.

Shubert Pitt — Tonite at 8:25 — Mats. Tomorrow and Saturday

GEORGE SHARP PLAYERS Present "BY REQUEST"

A Late New York Comedy.

HEINZ PLANT

OPEN TO THE PUBLIC

9 to 4 DAILY EXCEPT SATURDAYS

Ask your Conductor how to reach it

60,000 VISITORS LAST YEAR

SEE PITTSBURGH FIRST

For Your Health's Sake

City dwellers need to get out more. They need the fresh country air after being cooped up in the office or home all day. Get a good used car and go for drives in the country...and feel better. For the best used car offers see the

SUN-TELEGRAPH Classified Ads

Real Estate

Five pieces of property in the Sixth Ward have been deeded by the Pennsylvania Lubricating Company to the Standard Oil Company of Pennsylvania. The former is owned by the latter and the transfer, it was stated, was made as a matter of record. Three of the properties are in Smallman street, one in Thirty-third street and the other in Spruce way. It is understood that Standard Oil of Pennsylvania is in the market for a number of sites for filling station and also manufacturing purposes.

J. J. McAllister has sold a piece of property 124 by 146 in Shady avenue, Mt. Lebanon, to Louis Merwitzer for a private consideration. The property is near Meadowcroft avenue.

A small dwelling in Fairfield avenue, Munhall, was transferred from Thomas J. Kane to C. W. McRoberts for $4,950. The lot is 50 by 100 feet.

William M. Turner, Wilkinsburg florist, has sold to E. M. Wichert, two lots 60 by 150 and 60 by 240 feet, in Graham boulevard, Wilkinsburg. Mr. Wichert plans the erection of two houses on the sites. Neither consideration was given.

A lot fronting 70 feet in Altandena drive, Beverly Heights, Mt. Lebanon, with a depth of 150 feet, has been sold for $1,500 to D. R. Moore and Elmer H. Matthews, of Library, Pa. W. W. Lapham, of the Stevenson, William Company, Mt. Lebanon realtors, made the deal.

(Advertisement)

KONJOLA ENDED TEN YEARS OF DREAD NEURITIS

Stomach Trouble, Too, Is Routed—Pittsburgh Lady Now Has Glorious Health.

Neuritis, one of the most torturing of ailments, need have no terrors, for Konjola, the new and different medicine, is winning victory after victory over this dread disease wherever this celebrated medicine is known and given a chance to prove its merits.

MRS. OLIVE GOLD
(Photo by Brady-Stewart Studio)

Konjola wins such triumphs, even when all else tried has failed, because its 32 ingredients—22 of them the juices of roots and herbs—all work together, yet each has its own mission to perform in paving the way for the return of new and glorious health. Sufferers are entitled to the truth and the whole truth about the medicine in which they put they money, their faith and their hope for health. Get the truth about this new and different medicine from the Konjola Man, who is at the Dow Drug Company (formerly McCulloch's), Penn Avenue and Sixth Street, Pittsburgh. Meet him today; see what Konjola has done for others, and then decide what you will do about Konjola. Remember this: Konjola is not a medicine of promises, but of performances; of deeds, not words. Konjola stands on a record of successes, tens of thousands of them, and how wise it is to be guided by the experiences of others who have given Konjola the chance to make them well.

Give thought to the experience of Mrs. Olive Gold, 45 Henderson Street, North Side, Pittsburgh, who made this astounding statement to the Konjola Man just a few days ago:

"Never before have I recommended a medicine for the very simple but sufficient reason that never before did a medicine do what this wonderful Konjola has done for me. I am not exaggerating when I say that for ten years I suffered from the pangs of neuritis. My shoulders were a mass of aches and pains. Often it was impossible for me to comb my hair because it was so difficult to raise my arms. No one can realize how I suffered. My stomach was disordered, too, and no matter what I ate gas formed and I bloated dreadfully. I did not sleep soundly and was rundown in general.

"A friend told me about Konjola, and urged me to give it a trial. I was skeptical, and why not? All the medicines I tried gave me no hope. But I was not long in finding out why this new Konjola is known as the medicine with more than a million friends. Konjola went right to work; I could almost feel it. The neuritis pains became less severe and then, like magic, they disappeared completely. My stomach was cleansed and invigorated. My digestion was restored and my appetite increased. I eat three hearty meals a day and never suffer the slightest bit. I suffered ten years but Konjola made me well. I will praise Konjola as long as I live."

So it goes, everywhere Konjola is put to the test, and no test is too severe for this medicine of medicines.

The Konjola Man is at the Dow Drug Store (formerly McCulloch's), Penn Avenue and Sixth Street, Pittsburgh, where he is meeting the public daily, introducing and explaining the merits of this new and different medicine.

FRANK & SEDER

Sale! 39c to 75c Men's Sox

Sale in Men's Store—Fourth Floor

Over 10,000 Pairs All First Quality

29c

Remarkable values! Choice of fine Rayons and Rayon-and-Silk Mixtures in a host of desirable patterns and colorings. Plenty of the new vertical designs as well as plaids, two-tones, stripes and checks. All sizes from 10 to 12.

You'll find it well worth while to stock up for summer and vacation wear. Buy them in ½ doz. pairs

2,000 Women's Novelty HAND-BAGS

By Resnick, New York Maker

Sports Models!
Dress Types!
Street Styles!
All Well Lined!

$1

You can buy enough bags tomorrow to last you all through the season! Attractive styles — long handle, back strap, pouch, etc. Gay, bright bags . . . or matronly ones, as you choose! But above all — be sure you DON'T MISS THIS MARVELOUS HAND BAG EVENT!

Sale on Street Floor

1000 More of Those Sleeveless SILK DRESSES

That Created Such a Sensation Last Week at

$6.90

Sale Tomorrow on Our Second Floor

Here they are again — those smartly cool and dainty frocks that delighted everyone last week! Just as many styles and colors to choose from—just as excellently finished and clever. Come and see!

Sleeveless Washable Flat Crepe Frocks
Sleeveless Frocks of Gay Printed Silks!

Flat Crepes with Sunbacks . . . with Quaker or Bertha collars, ties, yokes, pleats and belts! In white and colors. One and two-piece Printed Silks . . . with frills, ruffles, capelets, jabots. In dots, checks, bars and plaid patterns!

Wear them for tennis, shopping, luncheon or bridge! Each frock is charmingly styled—all with deep hems! All unusual at this price!

Sizes for Women and Misses

Frank & Seder—Second Floor

Almost Half Our Entire Stock

Hart Schaffner & Marx MEN'S SUITS

Think of it! More than 3,000 Fine Suits to select from—many of them that formerly sold as high as $65. The season's best styles, colorings and patterns, in a complete size range for men and young men. Come tomorrow while selections are complete—while savings are greatest!

Remember!
You can buy these famous Hart Schaffner & Marx Suits on our

BUDGET BUYING PLAN

Pay in 10 Weeks.

$33

Men's Store, Fourth Floor

WANTS VETS TO TAKE CENSUS

WASHINGTON, July 17.—(AP.)—Appointment of disabled and unemployed ex-service men in the taking of the new census is sought in a letter addressed to Director Stewart by Representative Anning S. Prall (Dem.), New York.

He requested that "political exigencies be relegated to the rear and American Legion mothers, widows, unemployed and disabled veterans be appointed to fill every available position for which they may qualify.

"This census will be the most important ever attempted," he continued, "and the country demands a painstaking, honest enumeration. If the census is taken through and with the cooperation of the American Legion its return will meet the expectation of the country and its reliability will be unquestioned."

Mexico Rebel Chief To Surrender Force

MEXICO CITY, July 17.—(AP.)—The Mexican government announced today that Andreu Salazar, chief of the rebel movement in the state of Colima, has agreed to surrender and had been given 15 days in which to concentrate his men, said to number more than 300. They have been promised safe conduct to their homes.

Seventy-five rebels headed by the Chieftains Miguel Anguiano, Plutarco Ramirez and Luis Marquis surrendered yesterday.

Federal Employes' Union Plans Picnic

Union No. 66 of federal employes will hold its annual picnic at Turners' Grove, July 27, it was announced today. There will be a program of dancing, foot races and baseball. The union includes most of the clerical workers in the federal bureaus here, exclusive of postal employes.

Parachute Jumper Chased by Bull

GREENSBURG, Pa., July 17.—Chased by an infuriated bull as he landed in a parachute in a field near the Hill airport, Otto Hoover, of Hempfield Township, had a narrow escape from death. He escaped with contusions sustained when a strong wind carried his parachute into a nearby stone pile.

Two Men Arrested When Truck Upsets

Two men were held by Woods Run police yesterday after the truck in which they were riding overturned on Woods Run avenue near the entrance of Riverview Park. They were Frank Segriff, 26, of 3804 Butler street, driver of the Ace Ginger Beer Company, owners of the truck, and his helper, John Paligan, of 92 Oakdale street. Segriff was charged with reckless driving.

FAMILY LOSES $50,000 SUIT

UNIONTOWN, Pa., July 17.—Members of the family of Francis Rocks, formerly a wealthy coal and coke operator of Masontown, lost $50,000 through an order made by Judge Davis W. Henderson in favor of the estate of Peter E. Sheppard, former banker. Rocks was financially involved when he died and his insurance policies were turned over to Mr. Sheppard to meet obligations to United States Senator William E. Crow and Judge J. C. Work.

There remained a balance of $50,000, it was claimed, established as a trust fund for the family. A payment was made of the interest, it is said, but no written agreement was drawn up. When Mr. Sheppard died suddenly no record could be found of the trust.

Summer Store Hours

Daily
9 A.M. to 5 P.M.

Saturday
9 A.M. to 1 P.M.

Phones In Pittsburgh
ATLANTIC 1000

In Nearby Points
CALL 50,000
No Toll Charge

KAUFMANN'S
FIFTH AVENUE

$5 Blousettes

Specially Priced

2.95

Just when the silk blousette becomes utterly indispensable, along comes this group at an inviting low price. Sleeveless—of radium silk—with lingerie collars, tailored necklines and hand fagoting. The colors—blue, suntan, maize, flesh and white. Sizes 32 to 42—but not all sizes in all styles.

MAIN FLOOR

KAUFMANN'S

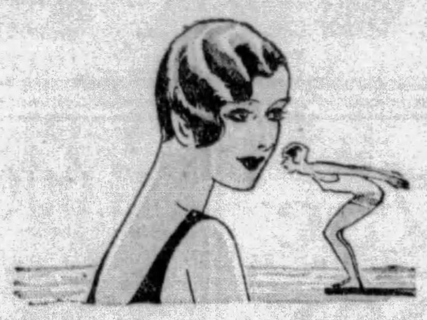

A Permanent Wave for Vacation-Time

Swim without worrying — ride — dance—play to your heart's content! However strenuous your days, your hair always looks soft and lovely—naturally waved. For in the Adoria Salon, permanent waves are given only by expert operators . . . and only after every strand of hair has been carefully tested.

Adoria Permanent Wave—including shampoo and finger wave..... $10

Piero Paris Permanent Wave. $15

ADORIA SALON . . . FIFTH FLOOR

Clearance!

Tots' Summer Frocks

1.39

Regularly Priced 1.75 and 1.95

Cunning little hot weather frocks to wear at home or to tuck into the vacation bag. Sheer lawns, dimities and prints...made with panties to match. Ensembles of dimity, gabardine or pique. Sleeveless styles with touches of hand embroidery or narrow collars. Some are smocked—some have pockets. All are savings-priced.

The sizes—2 to 6.

THIRD FLOOR

MEN'S FINER SUITS

Semi-Annual Reductions

1/4 OFF

Hickey-Freemans . . . Kuppenheimers . . . our entire stock of finer suits (excepting only tropicals, formal attire and staple blue), reduced one-fourth from regular. All sizes...all fine fabrics...and superlatively fine tailoring...here are the old and new prices:

$55 Suits, now.....41.25
$60 Suits, now.....45.00
$65 Suits, now.....48.75
$70 Suits, now.....52.50
$75 Suits, now.....56.25
$80 Suits, now.....60.00
$85 Suits, now.....63.75
$90 Suits, now.....67.50
$95 Suits, now.....71.25

THE STORE FOR MEN...SECOND FLOOR

KAUFMANN'S

"QUEEN MAKE" WASH FROCKS

900 of These!
A Special Selling

2.95

Frocks That Usually Sell at 3.95 to 5.95

Linens — Piques
Batistes — Dimities
Flannels — Voiles

A fortunate purchase from the maker, prior to his stock inventory, makes this sale possible. And, remember, the hot weather is here to stay for a couple of months. Frocks for home, for street, for sports. Cool little prints and stripes and plain colors. Sleeveless, short-sleeved and long-sleeved. The details of collars and cuffs and belts are particularly good-looking.

Sizes 16 to 44.

SIXTH FLOOR

BATH TOWELS

For Swims and Showers

22c

(5 for $1)

Summer calls for piles and piles of bath towels. No one knows that any better than the homemaker...and more than any one else, she will appreciate these at 22c. Size 19x36 inches, fully bleached, absorbent and fine. Two styles...one with warp stripes and border...another with colored border and hem.

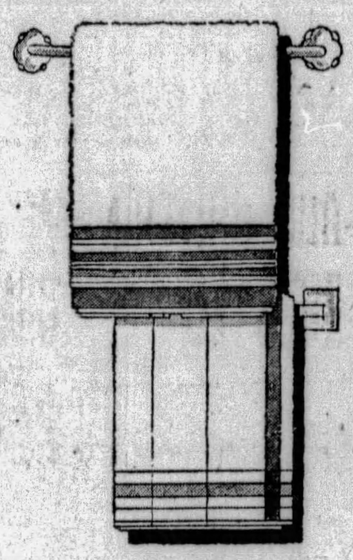

Wash Cloths

Lay in a good supply of wash cloths, too...the well regulated family requires them by the dozens. Attractive solid colors.

10c

Per dozen, $1

SIXTH FLOOR

Semi-Annual Sale

REMNANTS

Prices Drastically Cut!

Lengths from 1 to 5 yards...Prints or plain colors in silks and cottons for dresses and ensembles...wool fabrics for dresses and coats.

88c to 1.49 Silks, now.....68c
1.49 to 1.98 Silks, now.....98c
1.98 to 2.48 Silks, now... 1.28
2.48 to 2.98 Silks, now.....1.68

1.28 to 1.69 Woolens, now...68c
1.98 to 2.95 Woolens, now..1.28

28c to 38c Wash Fabrics, now 15c
45c to 58c Wash Fabrics, now 25c
65c to 89c Wash Fabrics, now 35c

1.75 to 2.25 Fancy Linens . . . Scarfs, squares, ovals and oblongs—of all-linen or natural crash 1.00

SIXTH FLOOR

For the

BATH

Special!

St. Denis two-piece set—bath salts and talcum powder. Both.....50c

Ramses two-piece set. Bath powder and salts. With velour puff. Both for.....50c

St. Denis bath salt cartridges—box of 12—assorted odors. Priced at.....50c

La Lete bath salts. Assorted odors.....50c

St. Denis set—three jars of bath salts.....50c

25c Mavis talcum powder now specially priced.....15c

35c Djer Kiss talcum powder now specially priced.....15c

MAIN FLOOR

KAUFMANN'S

"Defiance" Cord Tires

Low-priced tires of a dependable fine quality ...lively, resilient, tough and durable... doubly guaranteed to give perfect satisfaction. Made by a famous maker for a representative group of America's fine department stores...and low-priced because of this tremendous sales volume "Defiance" tires enjoy.

4-Ply Balloons

Sizes	Price	Sizes	Price
29x4.40	5.95	30x5.25	10.15
30x4.50	6.75	31x5.25	10.45
28x4.75	7.95	29x5.50	10.95
30x4.75	8.45	30x5.50	11.45
29x5.00	8.85	30x6.00	12.45
30x5.00	8.95	31x6.00	12.95
31x5.00	9.25	32x6.00	13.45
28x5.25	9.55	33x6.00	13.75
29x5.25	9.85	32x6.75	17.95
		33x6.75	18.45

Super-Defiance
6-Ply Balloons

Sizes	Price	Sizes	Price
29x4.40	9.95	30x5.25	14.45
30x4.50	10.45	31x5.25	14.65
29x5.00	12.45	30x5.50	14.95
30x5.00	12.95	30x6.00	15.95
31x5.00	13.45	31x6.00	16.45
28x5.25	13.65	32x6.00	16.95
29x5.25	13.95	33x6.00	17.45
		33x6.75	23.45

Doubly Guaranteed!

These bear the guarantee of all standard make tires—and, in addition, they bear our own guarantee of complete satisfaction.

Defiance Cords

Sizes	Price	Sizes	Price
30x3½ N'm.	5.10	33x4	9.85
30x3½ Gt.	5.25	32x4½	13.35
30x3½ S.B.	6.65	33x4½	13.75
31x4	8.85	34x4½	14.25
32x4	9.55	33x5	16.95
		35x5	17.95

AUTO ACCESSORIES...SECOND FLOOR

KAUFMANN'S

Pittsburgh Sun-Telegraph

METROPOLITAN DISTRICT NEWS

WEDNESDAY, JULY 17, 1929

OHIO RIVER ROAD PLANS HELD UP BY COUNCIL

SIDEWALKS OF PITTSBURGH

by HAVEY J. BOYLE

(EDITOR'S NOTE: Mr. Boyle is in Paris. Until his copy arrives, Mr. William Pfarr will conduct his daily column.)

INSIDIOUS influences are operating to incite an argument in this space over who is Pittsburgh's most versatile citizen. Andre Avinoff has been nominated for one. His admirers recite that he is not only the head of Carnegie Museum, but an erstwhile Russian nobleman, lawyer, painter, scientist, linguist, traveler.

The left wing has nominated a tall fellow who is described as organist, composer, music critic, painter, contributor to the newspapers and magazines, and sole support of a family, but we have rejected his nomination because he does not play the fiddle.

Our candidate is John Canny, newspaperman. Once a police reporter, he now sells player pianos or the other kind.

* * *

Until Dolores Del Rio came to town the wise fellow who writes this column from day to day always described as so much Hollywood applesauce the reports that California postmen invariably suffered bending of the spine from toting the mail of the movie stars.

Miss Del Rio's mail came to this newspaper and we learned about the mails from her. The Sun-Telegraph printed one short announcement on an inside page advising the girl's admirers that a photograph of her was theirs for the writing.

We don't know how many letters came, but there were hundreds. We discovered this in futilely rifling the office mail for letters which requested a profile photograph of a certain fellow.

* * *

THE other side's lawyers are always tricky fellows whom you can't trust farther than the first bend in Wylie avenue. They ask you questions to which you must answer yes or no and before you realize it you've been found guilty of violating a city ordinance and sentenced to the penitentiary for year after year. For instance:

Q.—Have you stopped beating your wife?

A.—Why, I never—

Q.—Please answer that question yes or no.

A.—Well, yes.

All right. You've stopped beating your wife. But there was a time, then, when you did beat her, wasn't there? You should be ashamed of yourself.

* * *

By the by (The fellow just drips personality), there is a trick question going the rounds which should enable you to confuse your best friend and severest critic. This is it: Do the laws of Pennsylvania allow a man to marry his widow's sister?

WILKINSBURG NAMES FIRE CHIEF

Position Vacant Since June Filled by Council; New Office Is Created

At a special meeting of the Wilkinsburg Borough Council, called by its president, a new fire chief was elected, the office of assistant fire chief created and filled and other firemen elected. All changes were effective today.

Samuel H. Jeffries, captain of Engine Company No. 1 for many years, was elected to the position of chief, to fill the vacancy caused by the death last June 9 of the former chief, Robert Wallace. The position of assistant chief was filled by the election of William Thomson, captain of Engine Company No. 2. Two hosemen, H. M. Baker, of Engine Company No. 1, was elected captain of that company, and James Brown, a hoseman at Engine Company No. 2, also was made captain.

Two new firemen, Lesley Farrell and Thomas Weber, were elected hosemen to fill the vacancies caused by the promotion of Baker and Brown.

POST TO HONOR PAST HEADS

In celebration of its tenth anniversary, Homewood Post No. 351 will hold a testimonial banquet to the leaders who have headed the body since its organization. The fete will take place in Frazier's Hotel on the evening of August 7.

The guests of honor will be the 10 past commanders, as follows: William B. McFall, Jr., George C. White, George C. Welfer, Dr. Samuel H. Adams, Cedric C. Benz, Lawrence E. McKelvey, Irwin L. Keener, R. Wallace Morrell, H. Lowry Faas and Ralph S. Hoerr.

The following committee has been named to make arrangements for the event:

A. M. Foster, chairman; E. F. Schaffer, Joseph Roth, R. E. Frazier, H. Henry, Ed. Gluckson, E. C. Potts, J. B. Graham, Jr., J. A. Brawdy and Jack Davis.

CHRISTEN NEW AMPHIBIAN

The "Pittsburgh Pioneer Scout" new amphibian plane brought here by the Pittsburgh Aviation Industries Corporation, will be christened at the foot of Ferry street, in the Monongahela River tomorrow afternoon, when Mrs. Henry R. Rea will break a bottle containing water from the Monongahela, Allegheny and Ohio rivers against the side of the craft. Speakers will be Mayor Charles H. Kline, President of Council James F. Malone and George R. Hann, president of the company will will operate the plane.

Bellevue Pastor Takes Auto Tour

The Rev. Dr. R. F. Galbreath, pastor of the Bellevue Presbyterian Church, and Mrs. Galbreath left this week on an automobile trip to California. They will be gone six weeks. Leading Presbyterian clergymen of the city will occupy the pulpit in his absence, according to announcement of the church board.

Cruelty Charged To Swissvale Man

Mrs. Bessie May Craig, of Braddock, has filed suit for divorce against James Craig, of 7336 Woodlawn road, Swissvale, in Common Pleas Court, charging him with cruelty. They were married September 19, 1923, and separated February 11, 1929.

Church to Picnic At Riverview Park

The annual picnic of the McClure Avenue Presbyterian Church wil be held Saturday afternoon in Riverview Park. H. G Maier is general chairman; William Schellman, chairman of entertainment; Elmer Penwell, transportation; D. H. Evans, refreshments; W. A. Starz, stunt awards; Miss Grace Justice, children's activities.

FIGHTING A FIRE THEY SET THEMSELVES

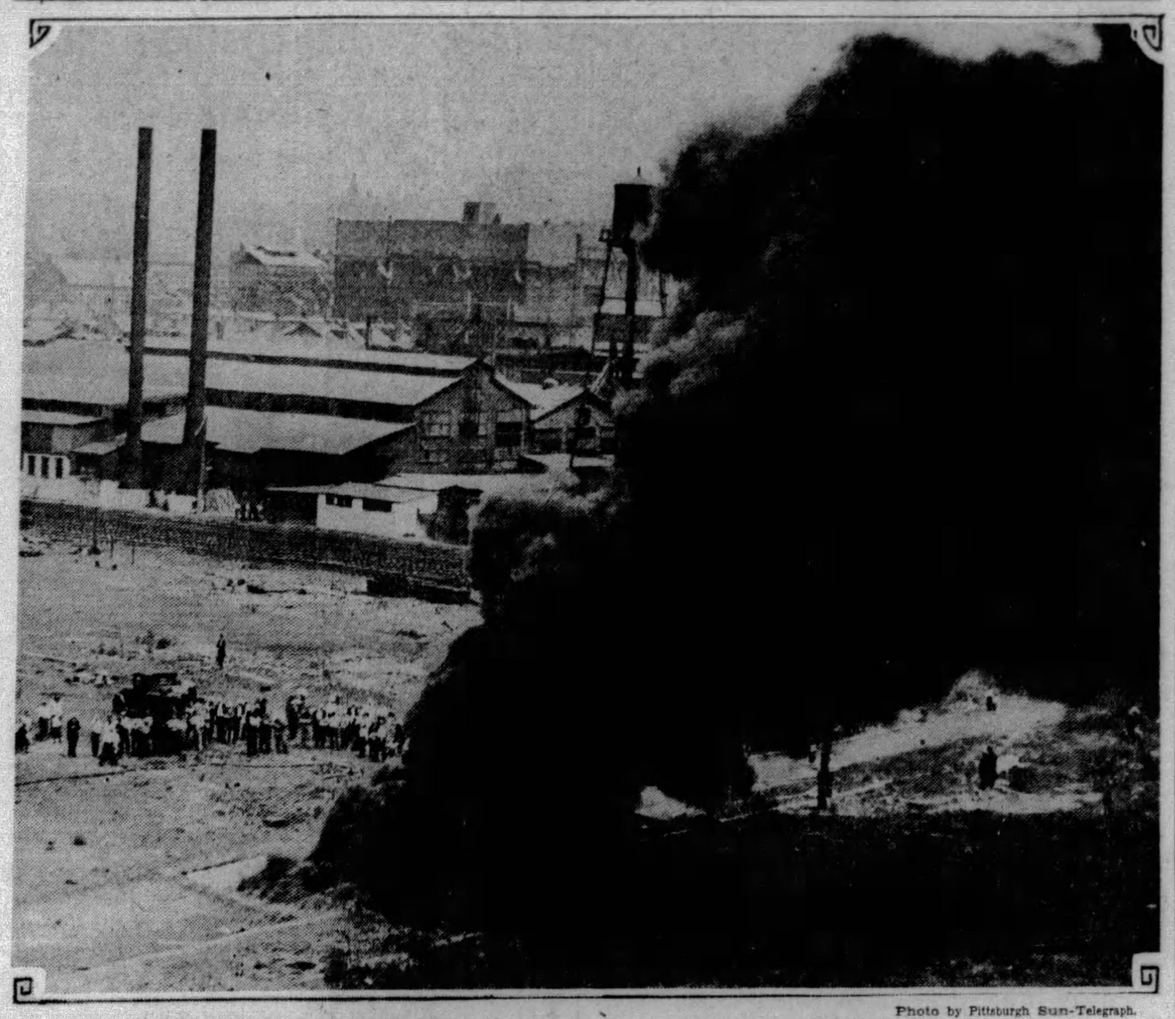

Photo by Pittsburgh Sun-Telegraph.

OIL BLAZING AS FIREMEN ATTACK IT WITH CHEMICALS IN DEMONSTRATION TO REFINERY WORKERS

A blazing oil fire on the property of the Standard Oil Company of Pennsylvania, at the foot of Thirty-fifth street. The blaze was set so that oil fire-fighting could be demonstrated to refinery workers. City firemen "stood by" as a safety measure.

OIL FIRE TESTS MADE HERE

Demonstrations of oil fire fighting are being staged in various parts of the city by the American-LaFrance and Foamite Protection, under the direction of B. A. Robinson, Fire Prevention Engineer for Firefoam Sales Corporation, and with the co-operation of the Pittsburgh Fire Department.

Fires were started on property of the Standard Oil Company of Pennsylvania, formerly the Pennsylvania Lubricating Company, at the foot of Thirty-fifth street yesterday, and extinguished in turn by factory firemen and by City Fire Company No. 25, under the leadership of Capt. W. S. Hutchinson.

Fire Chief Richard Smith and Battalion Chief H. J. Wiehrauch were in attendance at the tests, which illustrated the correct use of the extinguishing material, and emphasized the vital importance of modern equipment.

Delegates Appointed By Legion Post

Homewood Post No. 351 has named the following to represent it at the state convention at Scranton, Pa., August 28, 29 and 30: R. S. Hoerr, E. F. Schaffer and Ed Gluckson. Alternates: A. L. Ferrucci, L. E. McKelvey and George Gillmor. The On-to-Louisville Committee of Homewood Post through the chairman, George Gillmor, announces that a large number of members have indicated that they desire to attend the legion's national convention which will be held September 30, October 1, 2 and 3, at Louisville, Ky.

Post Arranges Street Fair Plans

E. C. Potts, chairman of the street bazar committee of the drum and bugle corps of Homewood Post, No. 351, announces that he has plans well under way for the bazar which will be held August 20 to August 24, inclusive. Mr. Potts is being assisted by Joseph Bryner, F. A. Capone, P. E. Harris, V. Ursic, F. E. France, J. D. Good, J. R. Landers, H. Henry and Joseph LaRoche. Arrangements are being made whereby all merchants of the Homewood-Brushton districts will give free tickets, which can be used each night during the fair.

Photo by Pittsburgh Sun-Telegraph.

BATTALION CHIEF H. J. WIEHRAUCH B. A. ROBINSON

Mr. Robinson touching a match to the pool of oil that provided the blaze. Chief Wiehrauch was one of those in charge of city firemen who attended the party.

MISSES TANK, HITS FENCE

To avoid striking an oil tank car which was parked on the other side of a sharp bend, Lawrence Fitzgerald, 25, of 1931 Library road, drove up on the sidewalk and crashed into an iron fence at the entrance of the St. Joseph's Cemetery, Brownsville road and Calhoun avenue, Carrick.

According to the report at the Carrick police station, Fitzgerald, driving south on Brownsville road, between a street car and the curb, was unable to turn, and was too late to avoid hitting the tank car without running up on the sidewalk.

Police say that the fence was damaged to the extent of $50 and the machine badly damaged.

A charge of reckless driving was placed against Fitzgerald and he will get a hearing in Traffic Court at a later date.

DELAY VOTE ON DIVISION OF COSTS

County Heads Asked if Other Municipalities Will Pay Fair Ratio on Lights

Council has deferred action on an ordinance authorizing an agreement between the city and Allegheny County for dividing the cost of building the Ohio River boulevard from Davis avenue to Watson avenue, Bellevue.

The tentative agreement provides that th city shall pay about $22,000 in locating sewer and water lines and shall pay the cost of installing and maintaining a boulevard lighting syste.

Council asked the county commissioners whether other municipaliti s through which the boulevard will pass must pay a fair ratio of the cost of the lighting system.

ROTARY CLUB PLAYS HOST

An unusually large attendance greeted the meeting of the Wilkinsburg Rotary Club at the Penn-Lincoln Hotel yesterday afternoon, 64 members of the club being present. In addition, the club was host to Rotarians from Florida, New Jersey and Michigan, as well as from other parts of Allegheny County.

George Feigar presided at the meeting and the principal address was delivered by Dr. A. C. Manning, of the Pittsburgh School for the Deaf, at Edgewood, who talked on the "Life of a Gypsy." Drs. H. C. Scott and E. W. Warner also entertained the guests.

Delmont Enforces 'Left Turn' Law

"Motorists passing to the left of the stop and go signal, situated in the middle of the intersection of Route No. 66 and the William Penn Highway, in Delmont, Pa., are likely to receive summons from Alderman Patty, of Delmont," C. H. Roth, secretary of the Pittsburgh Motor Club, who has on file many instances of members who have had this experience, declared today.

"A policeman on a corner of the intersection takes license numbers of such offenders and if he sees you, you are certain to receive a summons," says Roth. "He is within his rights, although most people do not seem to understand this particular phase of Pennsylvania's new left-turn law."

Italians Celebrate Feast on Saturday

GREENSBURG, Pa., July 17.—A program including religious services, band concerts, sports and a display of fireworks at night is planned for the eighteenth annual celebration of Our Lady of Mt. Carmel to be given by Crabtree Italians Saturday. Last year 30,000 spectators witnessed the fireworks display, coming from Erie, Greensburg, Pittsburgh and Altoona.

Two Men Arrested Annoying Woman

William Schelsinger, 22, of 1802 Forbes street, and Frank Mizejewski, 16, of 1519 Penn avenue, were arrested at Erie and Federal streets last night on complaint of Mrs. Edward McAllister, 22, of 910 East Diamond street, who said the two drove their automobile close to the curb where she was standing and annoyed her.

HIT-RUN DRIVER ARRESTED

William Gochis, 25, of 1760 West Carson street, arrested Monday by Acting Sergt. J. H. Queenan on a charge of violating the automobile laws, will get a hearing in Traffic Court tomorrow.

According to the arresting officer, Gochis failed to render aid after he struck Peter J. Burkhart, 57, of 2021 South Eighteenth street, at South Eighteenth and Keeler streets, Sunday morning, and he also failed to report the accident to the proper authorities.

The injured man was treated by a nearby physician.

Man Wanted in Auto Accident Surrenders

P. W. Baacke, 24, of 7520 Center avenue, Swissvale, sought by police as the driver of an automobile which Monday night ran down and injured Jack Simons, 10, and Mary Miller, 7, of 328 Venture street, near their home, surrendered to North Side police last night. He was arrested on a charge of reckless driving and released on bond of $1,000. According to police Baacke took the victims to a physician's office and left after giving his name to the physician.

Squire to Contest His Extradition

C. E. Reinhard, Versailles Township justice of the peace, named in a warrant charging assault and battery as the result of an automobile accident in Columbia, S. C., May 13, will fight extradition, Chief George W. Murren, of the county detectives, said last night. Murren said that extradition papers, signed by the governors of Pennsylvania and South Carolina, had been received here three weeks ago, and that Reinhard had posted bail of $1,000 pending an extradition hearing.

Wilkinsburg Ready For Town Outing

John H. Rhodes, chairman of the committee arranging for the town outing to be held by Wilkinsburg at Idlewild Park July 24, announces that plans for the event are practically completed. In addition to a program of athletic events a number of novelty features have been arranged and souvenirs will be presented the children. Special trains will convey picnickers to and from the park. Buttermilk and coffee will be free.

NAME AD CLUB CHAIRMEN

Committee chairmen to serve for a two-year period were announced yesterday by R. B. McDaniel, new president of the Pittsburgh Advertising Club. They are: Followship, R. H. Finger; entertainment, A. L. Sherwood; membership, Victor Dwyer; audit and finance, Leo Isaacs; legislative and vigilance, A. B. Buckeridge; exhibit, R. C. Braun; educational, R. E. Grove; interclub relations, W. B. Robinson; nominating, J. E. Wright; press, W. W. Rodgers; direct mail, W. C. Arthur; manufacturers, R. L. Twitchell; wholesalers and retailers, F. A. Weston; golf, Paul McGann.

Union Railroad Workers in Outing

The annual outing of employes of the Union Railroad company will be held in Kennywood Park tomorrow, under auspices of the Union Welfare Association of the railroad. More than 8,000 employes and their families are expected to attending the outing. W. C. Bradley is general chairman in charge of the program.

Bethany Class Hold Lawn Picnic

Members of the Bethany class of the Bellevue Christian Church held their annual outing last evening on the lawn of the home of Mr. and Mrs. Fred J. Reibel, 161 South Euclid avenue. Mr. Riebel is teacher of the class. Mrs. F. D. Sutter is president.

Auto Victim Asks Driver Be Freed

Exonerating the driver from being at fault when she was struck by his machine, Mrs. Olive Hadie, 61, of 3124 Willet street, Brentwood, pleaded with Carrick police not to arrest Robert Craighead, of 425 Marne avenue, Monongahela.

Craighead, according to the police, was southbound on Brownsville road and when near Bausman street hit Mrs. Madie, who was crossing the street. He took her to South Side Hospital, where she received treatment for abrasions and contusions of the right shoulder, back and both ankles. She was later removed to her home.

Patrolman Howard LaVall abided with Mrs. Hadie's request, and did not arrest the driver.

Avalon Firemen Launch Swimming Pool Drive

Avalon volunteer firemen have opened a campaign for a swimming pool for children of the borough.

They have agreed to contribute $1,000 and will seek the co-operation of the Council and School Board.

O. P. Springer, president of the firemen, has named a committee to confer with other organizations and lay the project before the borough and school authorities.

"Our children need a swimming pool badly," said one of the firemen. "Many bathe in the Ohio River, but it is filthy. Some go to the Bellevue Park pool. This should be unnecessary."

The committee consists of W. D. Kelley, Martin Raberstein, John A. Crick, J. C. McDowell, E. C. Ensminger, H. W. Taylor and Mr. Springer.

The 18-Day Diet Again

In response to an unabated flood of requests, the Sun-Telegraph is reprinting in daily installments Hollywood's 18-day diet, first presented to Sun-Telegraph readers by Louella O. Parsons, motion picture critic and writer.

TENTH DAY

Breakfast—One-half grapefruit, melba toast, coffee; lunch, ½ grapefruit, 1 lamb chop, lettuce, tea; dinner, ½ grapefruit, 1 lamb chop, lettuce, tea.

Melba toast is made by cutting white bread very thin—less than one-fourth inch—toasting it very slowly in oven under low fire until crisp and toasted all the way through and then buttering it as desired.

(The eleventh day's installment of the diet will be published Thursday.)

Arrange Double Funeral For Policeman, Mother

Patrolman Stephen Janeda and his mother Mrs. Madgelina Janeda, will be laid to rest alongside of each other tomorrow.

Mrs. Janeda, 62, died ignorant of the fact that her son was near death. He followed her by 13 hours.

Patrolman Janeda, who last week while riding his motorcycle on Chartiers avenue, West End, received a fracture of the skull when the cycle struck a stone wall. His mother last month fractured her right leg when she fell down a flight of steps in her home, 41 Greenleaf street. They both died in the Mercy Hospital Monday.

The bodies are now at the home of Mrs. Charles Lange, 106 Steuben street, the officer's sister and a daughter of the aged mother.

With an escort of 24 motorcycle officers and a delegation of Veterans of Foreign Wars, the procession will march to the Guardian Angel Roman Catholic Church, Steuben street, near Chartiers avenue, at 10 a. m. The Rev. S. Zmijewski, the pastor, will be in charge of the requiem high mass. The burial will take place at the St. Martin's Cemetery.

Officer Janeda was 30, married, and the father of two children.

Vacation School Will End Friday

One hundred and thirty-seven pupils will participate in the closing exercises at 7:30 p. m. Friday of the Daily Vacation Bible School, McClure Avenue Presbyterian Church. An exhibition of work will be supplemented by a review of Bible studies and memory verse recitations. Miss Marie Hendrich, supervisor and a staff of 14 teachers have been in charge. The Rev. Dr. Cameron B. Reed is pastor. The school opened July 1.

Member 50 Years Is Honored By Church

Member of one church for 50 years!

This is the unusual record of the Rev. John Horrocks, 87, of Stanton avenue, Millvale, lay preacher and member o the Millvale Methodist Episcopal Church. Mr. Horrocks has occupied the pulpit of his church and other churches of the district at intervals for years.

Born in England, he has been a resident of Millvale for 60 years. At the morning services Sunday special exercises were held in his honor under direction of the pastor, the Rev. George Rowe. He was presented with flowers.

Band Concerts Tonight

TWO municipal band concerts are scheduled for city parks tonight. The programs are as follows:

OLYMPIA PARK—8:15 P. M.
Pittsburgh Municipal Band
Unit A—Charles Pasetti, Conductor
Star Spangled Banner.
Processional, "Hail America" ..... Drumm
Overture, "Robespierre" ..... Litolff
Selection, "Cavalleria Rusticana" ..... Mascagni
Ballet Suite, "Faust" ..... Gounod
COMMUNITY SINGING
H. Vernon Porter, Conductor
Spanish Waltz, "Mercedes" ..... Miro
Rhapsody, "Slavonic" ..... Friedmann
Mosaic On, "Tschaikovski Melodies" ..... Langey

ARMSTRONG PLAYGROUND
7:30 P. M.
Pittsburgh Municipal Band
Unit B—Frank A. Panella, Conductor
"America"
March, "The Spirit of America" ..... L. Panella
Overture, "La Forza Del Destino" ..... Verdi
Miniature Selection, "The Student Prince" ..... Romberg
"Slavonic Rhapsody" ..... Friedmann
COMMUNITY SINGING
H. Vernon Porter, Conductor
"Echoes From the Metropolitan Opera House" ..... Arr. by Tobani
Selection, "Naughty Marietta" ..... Herbert
"March and Procession of Bacchus," from Sylvia Ballet ..... Delibes
Star Spangled Banner.

Bell Boy Says

BEVERLY HILLS, Cal., July 17.

The papers all have the story about some birds down in Africa that digs a hole in the river bank, fills it with fruit, then lets the thing set till it's about prime. Then the birds make "whoopee."

The only thing that will make people doubt the story is that it was a missionary. Must have been one of Bishop Cannon's men down there finding out the wet birds from the dry, so they could protect the Democratic party.

The new farm board met Monday and they hadn't been organized long enough to make their first blunder till wheat went up 20 cents. Two more meetings and the farmer will be prominent enough to merger.

Yours, WILL.

TWO BOYS AND WOMAN ARRESTED BY DRY RAIDERS

YOUTHS CAUGHT BY AGENTS IN DWELLINGS

Still, Mash, Wine and Home Brew Destroyed by U. S. Officers Upon Seizures

Two boys, one 16 and the other 17, and a woman, were arrested in raids on two dwellings by prohibition agents yesterday.

When the agents visited a dwelling at 73 Klein street, Wilkins Township, they reported finding a 100-gallon still and arresting Joseph Malseed, 17, and Ruth Malseed, 33. The still, 23 barrels of mash and 700 pounds of corn sugar were destroyed.

The home of Dominick Pagliuca, 42, R. D. No. 1, Oakdale, yielded the raiders 760 quarts of home brew and several gallons of wine, they said. Joseph Venturine, 16, was arrested.

Injury 23 Years Ago Causes Man's Death

Andrew Sakvoic, 46, of 243 Fridle street, Whitaker, died last night in the West Penn Hospital from cancer of the right leg which developed, morgue attaches said, after the leg had been injured about 23 years ago in an accident in the Homestead works of the Carnegie Steel Company. Sakvoic, hospital authorities reported, had been a patient of the hospital at intervals of every few months since the injury.

Democrats Indorse Slate in Sharpsburg

Candidates for the fall primaries were indorsed at a meeting of the Democratic organization in Sharpsburg last night. They were Thomas Dougherty for jury commissioner, Burgess Walter P. Berner and Dennis Casper for burgess, and Councilmen William Harris, Florence Frissung, Frank Fair and William Tarasi, Tax Collector John J. Dougherty and Justice of the Peace James A. Hernon for re-election.

Swimming Pool Contract Awarded

Director Edward G. Lang, of the Department of Public Works, has awarded the following contracts for public improvements: Construction of swimming pool in East Park, to Welsh Construction Company at an estimated cost of $35,500; South Aiken avenue bridge railing, to Independent Bridge Company, at $10,000, and Rankin avenue concrete steps, to Welsh Construction Company, at $2,500.

McKeesport Child Run Down by Truck

Struck by a truck at Sixth and Market streets, McKeesport, yesterday afternoon, Helen Bilak, 8, of 1030 Lysle avenue, McKeesport, suffered lacerations of the scalp and a fracture of the left foot. She was taken to the McKeesport Hospital.

Castle Shannon Taxes in Early

Ninety-three per cent of the 1929 borough taxes in Castle Shannon have been collected, R. H. Hicks, tax collector, announced. The total taxes collected to date amounts to $28,400, he said.

Obituary

Wilson Funeral

Funeral services for Mrs. Bella J. Wilson, 85, who died yesterday at the home of her daughter, Mrs. Frank Jarvis, of Sewickley, were to be held today from the home of a son, John A. Wilson, of Portland street. She was the daughter of the late George Wilson, once mayor of Pittsburgh. She was born in Pittsburgh and for many years had been a member of the Shadyside Presbyterian Church. Besides Mrs. Jarvis and John A. Wilson, she leaves a son, George P. Wilson, and two sisters.

Mrs. Anna E. W. McKay

Funeral services were to be held today for Mrs. Anna E. W. McKay, 84, who died at her home, 418 Amberson avenue, Monday. She leaves three sons, Robert J., J. Albert and Thomas J. McKay, and four daughters, Mrs. Elizabeth McNeill, Mrs. Rowland H. Erving, and Mrs. William E. Jonah, all of Pittsburgh, and Lady Craig, of England.

HOW PRISONER ESCAPED CORAOPOLIS JAIL

L. S. JONES — CHIEF S. J. RIDDLE

PHOTOS BY PITTSBURGH SUN-TELEGRAPH

Detective Jones and Chief Riddle showing the lock picked and the hinge broken by P. G. Taylor, 29, Coraopolis, who escaped the Coraopolis jail and is sought today. He was held for Tennessee authorities.

ONE OF TWO DOORS PRISONER BROKE

Taylor made good his escape by kicking out the panel of this door, breaking another and getting through a window.

MORE SCOOTER RACES ASKED

The keen interest shown by youngsters of Pittsburgh in the "Whoopee" scooter city championship races sponsored by the Sun-Telegraph and the Bureau of Recreation under C. C. Batchelor has caused a condition which demands more such events in the future.

Preparations are now under way to stage further races in Pittsburgh and the Metropolitan District.

Sun-Telegraph "Whoopee" scooter fans will watch for these dates and be on hand to participate. Further records will probably be set, although the City Championship "Whoopee" scooter titles will remain in the hands of Jack Lynch, and Marie Lampkin, who hung up records for boys and girls of, respectively, 14½ and 14 seconds for the 100 yards at the races Monday morning in Schenley Park.

Watch the Sun-Telegraph for further announcements of these events, which are approaching rapidly. They will be full of keen, wholesome enjoyment for every boy and girl in the city.

These "Whoopee" scooters may still be obtained by any boy or girl securing one 26-week subscription to the Sun-Telegraph.

Husband Married For Money, She Says

Claiming that her husband married her only because she had money and a house full of furniture, Mrs. Marie St. Clair, of 1206 Creedmore avenue, filed a bill of particulars in Common Pleas Court in connection with her suit for divorce from Raymone A. St. Clair. They were married three years ago and separated last April 9. She says her husband drank and quarrelled with her over money matters and that last New Year's eve he threatened to hit her on the head with a bottle.

Ambridge Minister Heads Camp Meeting

The Rev. J. C. Brown, pastor of the Ambridge Methodist Church, will have charge of the sixty-first session of the Mt. Seweckley Camp Meeting which opens Friday night and continues until July 28. Meetings will be held at 8 p. m. each evening in the pavilion on the grounds, Sewickley Heights.

Radio Proves Aid In Teaching Deaf

Elimination of the word "deaf mute" from the English lexicon may be the ultimate result of scientific research and the extensive use of the radio in oral schools for the deaf. Children at the DePaul Institute, Castlegate avenue, Brookline, have been helped by radio, according to the Sisters of Charity in charge. DePaul's annual request for funds will be made in all the churches of the Catholic Diocese of Pittsburgh Sunday, August 4.

BRIDGE WORKER DIES OF BURNS

Alvin J. Suffles, 47, of 1200 Edgebrook avenue, died last night in Allegheny General Hospital of burns suffered Monday when a crane which he and Wilbert Snee, of Finleyville, were operating on a railroad construction job in Snowden Township toppled and rolled down an embankment. Suffles was scalded by escaping steam and Snee cut and bruised.

Both were employed by the American Bridge Company, which was preparing to place the first girder on the Peters Creek viaduct of the Pittsburgh and West Virginia Railway Company's Connellsville extension.

2 WOMEN HELD FOR STABBING

Emma Bradford, 21, of 3027 Spruce Way, and Anna Bolden, 22, of 3018 Spruce way, Negroes, were arrested by police last night in connection with the cutting of a woman, her daughter and her son. Two of the victims, Mrs. Vinie Davis, 50, Negro, of 3029 Smallman street, and her daughter, Phoebe Davis, 21, are in the West Penn Hospital suffering from stab wounds in the right side. Mrs. Davis' son, Irwin Davis, 26, also slashed, was treated by a nearby doctor.

The affray occurred in front of the Davis home during an argument. The Bradford woman is alleged to have handed the Bolden girl the knife during the quarrel and the cutting followed, according to police.

Man Held in Effort To Get Kin Into U. S.

Frank Hludzik, of West Brownsville, Pa., a coal miner, native of Czecho-Slovakia, was ordered removed to the Federal Court at Buffalo, N. Y., by Federal Judge R. M. Gibson, to answer a charge of having conspired with Frank Krospic to smuggle his brother, Ikko Hludzik, across the Canadian border into the United States.

The court also signed orders for the removal of James Bruno and Frank Corino to the Federal Court at Wheeling, W. Va., where they are under indictment on a charge of violating the national motor theft act.

Child, on Visit, Badly Burned

Mary Pristas, 4, of Quincy, Mich., was in a serious condition in Homestead Hospital today as a result of burns suffered when her clothing caught fire from a stove in the home of John Bunkovick, 337 Third avenue, Homestead. The child, with her parents, had come to Homestead to attend the wedding of a relative.

$60,000 WILL, 50 YEARS OLD, IS FILED

Witnesses and All but Two Beneficiaries Dead; Two Theological Scholarships

A 50-year-old will was filed for probate today—all of the witnesses to the document and all but two of the beneficiaries long since dead.

The will was that of Miss Mary F. Beatty, related to the pioneer Negley family and her estate was valued at $60,000. Written on old-style legal cap, the document bore date of March 24, 1879. A codicil was dated six years later.

Miss Beatty died May 15, according to the papers filed. A fall from a horse more than 30 years ago had affected her mind the register of wills office was informed and the remainder of her life was spent in an institution.

The two surviving heirs are Richard Beatty, a brother of the testator, and a niece, Mrs. Mary C. Sutter, of Warren, O. The former is named as beneficiary of a trust fund comprising the bulk of the estate. Mrs. Sutter was to receive the household effects. Two scholarships of $3,000 each are provided in Western Theological Seminary, to be named the William B. Negley and the Shadyside Presbyterian scholarships, respectively.

William B. Negley, named as custodian of the trust fund, a one-time prominent lawyer, died in 1897. Four witnesses to the will and codicil, David B. Bruce, Robert Bruce, Jr., Joanna W. B. Negley and Fannie B. Campbell, are all dead.

The surviving heirs waived the right to serve as executors and the Peoples Savings and Trust Company was named.

Murders His Wife, Then Cuts Throat

NASHVILLE, Tenn., July 17.—(AP.)—Elbert Smithson, 55, a carpenter, early today shot his wife, Elenora Smithson, 52, and then cut his throat with a razor at their home. Both were dead when the police arrived. The couple had six children. No definite motive for the act was shown.

East End Woman Refused Divorce

Judge Frank P. Patterson, in an opinion handed down in Common Pleas Court, has refused to grant a divorce to Mrs. Catherene E. Petre, of 1417 Shady avenue, in her suit against Samuel T. Petre, of Library, Pa. The judge, in the opinion, says the wife's allegations that her husband abused her were unsupported by witnesses, and says that much disinterested testimony not only contradicted the wife, but failed to prove that the husband was a bad father and husband. The couple was married in 1915 and lived together 13 years.

POLICE GO FOR 'POLISH JOHN'

County Detective John W. Geisler was to leave for Harrisburg today to obtain the signature of Gov. Fisher to extradition papers for the return from Buffalo of John Koss, alias "Polish John," wanted in connection with the Coverdale payroll robbery, March 11, 1927. He is said by Buffalo police to have confessed his part in the raid in which the Paul Jaworski gang, of which he was a leader, obtained $104,000.

From Harrisburg Geisler will go to Albany for Gov. Roosevelt's signature. He will be met in that city by Chief George W. Murren, of the county detectives.

Clark Asked to Act Against 'Cut-Outs'

Council has asked Safety Director James M. Clark to give "immediate attention" to a complaint from Post & Flagg, of the Oliver Building, that their business suffers from motor vehicles operating on Oliver avenue with "cut-outs" open. The department was also asked to report to Council each day on the number of drivers arrested for violating the ordinance regulating the control of "cut-outs."

Drivers' Pay Raise Up to Budget Group

Council has referred to the budget committee an ordinance increasing the wages of drivers and motor truck chauffeurs employed by the city from $4.45 to $6 a day. Thomas G. Robinson, state president of the American Federation of Labor, explained to Council yesterday that the employes in question had received an increase of only 20 cents an hour in the last 20 years.

JAIL SENTENCE OF BARTENDER REDUCED

Took Blame in Rum Cases To Save Employers, Court Told; Fine Cut to $50

Frank Hudler, 49, of 1815 Fairlee street, North Side, a bartender, undergoing a four months' jail sentence for violating the prohibition law, imposed May 17 in Federal Court, was released today. Judge R. M. Gibson modified the jail sentence to two months and reduced the fine from $500 to $50.

This was done on petition of counsel for Hudler, in which he declared that his client, "with a quixotic idea of loyalty," assumed responsibilities of possession of liquor to save men for whom he worked. It also stated that the wife of the prisoner is sick and his family living on the charity of neighbors since the imprisonment of Hudler.

The later was described as a "bartender by profession" ever since coming from Germany in 1904; a man never charged with a misdemeanor or criminal offense, except in liquor cases. Since his incarceration in jail Hudler has lost 20 or 30 pounds and the hot summer months would endanger his life, the petition cited.

He was sentenced on a plea of guilty of sale and possession of liquor at 417 Second avenue, made to save his employers, although he was not financially interested in the establishment, merely working for wages, according to the petition. The petition also cites that on two prior occasions he pleaded guilty of possession and was fined while he was working as a bartender in the former Zuber Cafe, Sixth street, assuming responsibility of possession of liquor. The vacation of the former sentence was with consent of the United States attorney.

Recreation Teacher Not Co-Respondent

The Al Slack named as co-respondent in a divorce suit filed by Paul L. Terry, of 1310 Arch street, against Ellen Terry, is not Al Slack, of 1314 Arch street, instructor in the City Bureau of Recreation.

A Dip in the Atlantic Is a Dip into the Future!

You are simply stepping into a larger share of life, health and happiness... prolonging your years and sloughing off the superstition of age ... toning up the body and tuning up the faculties with health's most beneficial agent ... borne up by the buoyance of the brine and a corresponding buoyancy of spirit ... riding once again, literally and figuratively, on The Crest of the Wave!

The Future is great and the Atlantic is its prophet!

A Dip in the Foam is a Dip into the Future —

In the sense that it means more of it!

Bring your Bathing Suit and your Golf Tackle

FESTIVAL OF LIGHT—ALL SUMMER

ATLANTIC CITY

Write to Any of the Following for Rates and Reservations

SEASIDE-A-E	BREAKERS-A-E	HOLMHURST-A
SHELBURNE-E	BRIGHTON-A	KNICKERBOCKER-A-E
STRAND-A-E	DENNIS-A	LAFAYETTE-A
TRAYMORE-A-E	GALEN HALL-A	MORTON-A
WILTSHIRE-A	GLASLYN-CHATHAM-A	RITZ-CARLTON-E
AMBASSADOR-E		ST. CHARLES-A
MARLBOROUGH-BLENHEIM-A-E		CHALFONTE-HADDON HALL-A

(A—American Plan E—European Plan A-E—Both Plans)

Home of a Hundred Hotels Offering the Comforts of Home

© COPYRIGHTED, F. I. T., 1929

Spray Dethol-*they're dead!*

KILL all those pests with Dethol. This wonderful insecticide never fails. No fly can dodge it. Roaches can't hide from it. The deadly mist penetrates every crevice. Shows them no mercy. Flies, mosquitoes, roaches, moths, ants, bedbugs. They can't live in a house where Dethol is sprayed. No fuss—no bother. Try Dethol. It's a safe bet. It has to satisfy or dealer returns purchase price without a murmur. Dethol Mfg. Co., Inc., Richmond, Va.

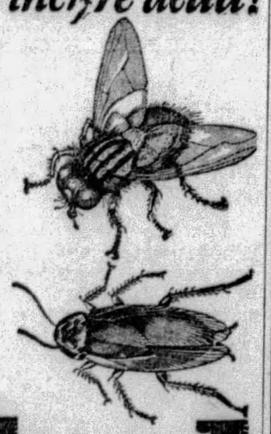

spray

Dethol

Can You Save Money?

by

William M. Duff.

President
The Edward A. Woods Company

THERE is a simple test for discovering whether you will be a success or failure in life—can you save money? I regard it of the utmost importance that everyone save a part of what he makes. Things do not happen—they are brought about. It is not idly waiting for opportunity that brings success, but preparing for it by industry, thrift and saving. Our modern empire builders are all agreed that the principles of thrift and saving are of the first importance in this present highly organized economic system.

In speaking of the importance of thrift and saving, Mr. Duff has the authority of personal experience. He himself has climbed the ladder of Success and knows how it is done. When still a boy he started to work for The Edward A. Woods Co., General Agent for the Equitable Life Assurance Society. Always alert, he watched the various phases of business in the offices and became keenly interested. He applied himself to his work, studying the problems that arose from day to day, and preparing by industry, thrift and saving for the future. Opportunities came to the man who was ready for them, and Mr. Duff is now President of The Edward A. Woods Company.

The Union Savings Bank is presenting this series of editorials by Pittsburgh's leading business and professional men, hoping to show you by modern example the value of thrift and saving today.

A Budget represents forethought and planning about that important thing, your income.

Write or call for a copy of the Union Savings Bank Budget Book. It will help you organize both your spending and saving in the best way.

©U.S.B.1929.

Union SAVINGS BANK

Where Savings are Safe

FRICK BLDG.~FIFTH AVE. & GRANT ST.

OUTNUMBERED, 28TH ELUDES ENEMY HORDES IN WAR PLAY

FIGHT AGAINST ODDS AVOIDED BY GUARDS

Strategic Retreat of State Troops Foils Stronger Foe; Conflict Likely Today

By FRANK SHENKEL,
Staff Correspondent.

WITH ADVANCE GUARD NEAR ANNVILLE, Pa., July 17.—Through the alertness of outposts of the Twenty-eighth Division, National Guard of Pennsylvania, under the command of Maj. Gen. William G. Price, Jr., and the efficiency of the United States Air Squadron, a surprise attack and possible destruction of the right wing of our forces was averted late last night.

After a forced march from Campbelltown to a position further to the front of the battle lines, the 10,000 soldiers of the State Guard went into bivouac near Annville for the night. Gen. Price early yesterday had received reports from intelligence operators that the "Red" Army was concentrating forces in the valley at the foot of Blue Mountain.

Pilots and observers of the Air Corps immediately left their base at Middletown, about 40 miles from Annville, to make a survey of the surrounding country. By means of radio communication the observers informed Gen. Price that from indications the invaders were ready to strike. The airmen reported that the enemy was being reinforced and a big body of enemy troops was marching towards the invaders' base at the foot of the mountain.

STRATEGIC RETREAT

Gen. Price went into conference with his subordinates and decided to reassemble the division and take up a new line of defense. The Pennsylvanians hurriedly broke camp and retreated back about five miles. Gen. Price explained this move by saying that it would be folly to throw his troops against the large army of the invaders.

"We know positively that the enemy has been reinforced and intends to crush the right wing of our division," the general said.

"Today the division will be reinforced and we will be ready for whatever happens."

The move on the part of Gen. Price is a keen piece of strategy. By withdrawing further to the rear, the general not only avoids unnecessary battle, but also saves the lives of possible thousands of his soldiers.

Last night Gen. Price issued the following communique:

"At 7:15 a. m. yesterday, messages from plane to division headquarters reported enemy regiments of infantry marching southwest to Harper's Tavern, one regiment in position at R. J. 500. At 8:15 a. m., an enemy squadron of cavalry was reported marching south on road at C. R. 562, and another squadron marching south of road from Bell Grove, one-half mile north of C. R. 571.

BIG FORCE INDICATED

"Various messages received indicates that the enemy is in large force and is coming into assembly areas south of the Blue Mountains from several directions.

"At 10:52 a. m., S. 2 of the Fifty-fifth Brigade reports that the headquarters of their main column was bombed by an enemy plane, but does not report the casualties. At 10:45 a. m., another message from airplane reports enemy infantry regiment marching southwest on road to Harper's Tavern. Then at C. R. 513 another regiment of infantry marching southwest to Harper's Tavern. At C. R. 533 still another regiment in position one and one-half miles east of Grantville at R. J. 500, and further that a regiment of Red field artillery was going into position north of Harper's Tavern near C. R. 533, and one regment of field artillery going into position northeast of Grantville near C. R. 490.

PRISONERS CAPTURED

"At 2:20 o'clock the outpost in front of the Fifty-sixth Infantry Brigade reports capture of two prisoners from Company B, Four Hundred Twenty-ninth Infantry, and at 2:10 the outpost reports capture near unnumbered R. J. one-half mile northeast of R. J. 518, an enemy outpost consisting of three privates from Company K, Four Hundred Thirtieth Infantry, and one private each from the Four Hundred Twentieth Field Artillery and the Four Hundred Twenty-fifth Field Artillery.

"From the general activities and the movements into assembly areas and into positions, the enemy undoubtedly will attack today. On reporting the conditions in our immediate front, corps advises similar report from division on our right and those on the left. At 10 p. m. corps sends warning message that it is considering a new general line of defense somewhat in the rear of the present position, and to be prepared to retire to this new position."

The One Hundred and Seventh Field Artillery Regiment, under the command of Col. Eric Fisher Wood, Pittsburgh, is anxious to meet and combat the enemy.

MISSING MOTHER DEAD

JOHN, 8 FRANK, 18 ANNA, 12

JOSEPHINE, 6 VICTORIA, 10

The six children of Mr. and Mrs. Peter Rak, Chessman avenue, Etna. Their mother, Mrs. Mary, 44, disappeared Saturday and was found yesterday dead.

NEGRO KILLED, WOMAN HELD

Matt Mitchell, 37, Negro, of 621 Duff street, was fatally stabbed in his home last night. Nora Banks, 40, Negro, of the same address, is under arrest in Center Avenue Police Station.

According to police, Mitchell was a boarder in the woman's home. For the last two weeks the couple had been quarreling, the woman alleging that Mitchell had beaten her several times.

Last night the couple quarreled over the disposition of a flower, and the Banks woman is alleged to have picked up a bread knife and plunged it into Mitchell's chest, piercing his heart.

Police from the Center avenue station sent the Negro to Passavant Hospital in the patrol wagon where he was pronounced dead on arrival.

The woman admitted the stabbing, according to the police. She claimed she picked up the knife after Mitchell had hit her on the head with a bottle. Detectives from the homicide squad found several bottles of home brew on the sink in the kitchen, they said.

Workman Caught When Ditch Caves

SHARON, Pa., July 17.—When the walls of a ditch caved, Mike Sinkovitch, street employe, escaped with minor injuries.

Got a Grouch? it's a WARNING

Likely intestinal poisons are making you nervous and irritable. Ex-Lax will help Nature restore your good humor.

Important Note! **There's nothing like Ex-Lax, because its scientific laxative ingredient is made more effective through chocolating *by the exclusive Ex-Lax process.***

EX-LAX
The Chocolated LAXATIVE
© Ex-Lax 1929

MERRICK FETED BY BUSINESS EXECUTIVES

New Westinghouse President Honor Guest at Lehigh Alumni Dinner in Club

Two hundred guests, representing executive heads of Pittsburgh corporations, and many from out of town, last night attended a dinner in honor of F. A. Merrick, newly-elected president of the Westinghouse Electric and Manufacturing Company in the Duquesne Club. The affair was sponsored by the Pittsburgh alumni of Lehigh University.

R. M. Dravo was toastmaster. Speakers were A. L. Humphrey, H. P. Baldwin, Dr. C. P. Richards, president of Lehigh University, where Mr. Merrick received his technical education, and N. W. Clement.

The dinner combined a spirit of alumni celebration and executive honors for Mr. Merrick.

Dr. Richards recounted some of Mr. Merrick's experiences when a university student, detailing some recent successful enterprises conducted by and for the university. He referred to the research work of the university in technical lines specifically in chemistry, electricity and allied projects, and spoke of the $2,000,000 James Packard fund recently given the university to establish a laboratory for research into mechanical subjects.

A roster of the dinner guests was practically a local executive "who's who."

'KIDNAPED' GIRL FOUND; HOLD TWO MEN

Annabelle Failed to Return From Ride With Her 'Boy Friends;' Police Get Her

"So you thought I'd been kidnaped, did you?" said Annabelle Ostrow, laughing, in the Oakland Police Station last night.

It seems that Annabelle, who lives at 3300 Niagara street, merely went for a ride with a couple of "boy friends," and the reports of her mysterious disappearance grew somewhat hectic. She did, however, neglect to return home, and that oversight caused police to keep an eye open for the machine in which she had been seen last on Monday afternoon.

The "boy friends," John D. Broadhead, 36, of 3255 East street, and Maurice Cohen, 35, of 404 Cedar avenue, were apprehended at the corner of Seventh street and Penn avenue at 6:30 o'clock last night and locked in Oakland Police Station. Soon after, Annabelle was found at the Cedar avenue address.

At a hearing in Morals Court today the girl was held for further investigation, and Broadhead and Cohen were discharged. She explained she had been "just changing her address" when she disappeared.

Legion Plans Air Meet at Sharon

SHARON, Pa., July 17.—A big air meet for Labor Day is being planned by the Sharon Post of American Legion. Air races and stunt flying are on the program.

FOSTER-MOTHER WINS

Photo by Pittsburgh Sun-Telegraph

MRS. PHILIP KASTELMEYER AND HER CHARGE

Mrs. Kastelmeyer, 30, 3614 Evergreen road, won the custody of Agnes Marie, nine months, daughter of her husband and Josephine Kosorek, 18, 15 Schenley avenue, Glendale, in Judge Frank P. Patterson's court. The mother sought possession of the child, cared for by Mrs. Kastelmeyer since a few weeks after birth.

Watchman Held Up; No Loot for Bandit

A lone bandit early today made an unsuccessful attempt to rob the Sun Oil Company, 2650 Smallman street, by forcing the watchman, Samuel Cooper, of 3515 Fleetwood street, to open the safe at the point of a gun. Cooper was alone in the office when the man entered. After ransacking the safe, which contained nothing of value, the bandit departed.

NEGRO SLASHES OFFICER, FLEES WITH WOMAN

Policeman Fires at Auto After Razor Attack, but Pair Make Quick Getaway

Two Negroes, a man and a woman, who escaped under a volley of shots fired by Patrolman Edward Wagner in Ewart drive, near Center avenue, after the Negro had slashed at the officer with a razor, were being sought by police today.

Wagner said he observed the couple in a machine in Ewart drive and stopped to question them. As he neared the car, the man struck at him with a razor cutting his right hand. Wagner then emptied his revolver at the pair as they were speeding away.

Contractors Sued By Injured Woman

Miss Amanda Benson, of East Pittsburgh, has filed suit for $10,000 damages against the McCrady Brothers Company, Braddock contractors, for injuries sustained when she fell over debris left in Braddock avenue, which the contractors were repaving. The accident occurred July 20, 1927.

Federal Employes To Picnic July 27

The annual field day and outing of the Federal Employes Association, Union No. 66, will be held in Turner's Grove, near West View, July 27. The association is composed of employes of all Federal departments in Allegheny County.

SMITH, BUCHANAN, SCOTT AND GORDON, ATTORNEYS,
Union Trust Building, Pittsburgh, Pa.

PUBLIC SALE

of Personal Property of

MARY COPLEY THAW

At 1165 Beechwood Boulevard, Pittsburgh, Pa.

The undersigned Executors will offer at Public Sale on

WEDNESDAY, JULY 17, 1929

—AND—

THURSDAY, JULY 18, 1929

at 10:00 o'clock A. M. Eastern Daylight Saving Time

PERSONAL PROPERTY CONSISTING OF

Turkish, Persian and other Oriental rugs and runners, carpets, matting, oil paintings by noted artists, bronze statuary, mantel pieces, bric-a-brac, cloisonne and fine china, Steinway Patent Grand Piano, hall drawing-room, living room and bedroom furniture, stands, tables, desks, etc., china dinner and breakfast sets, glassware, sterling and plated silverware, mirrors, pictures, books, portieres, drapes, curtains, table and bed linen, blankets, kitchen and laundry utensils, binoculars, automobiles, garden implements, etc.

TERMS OF SALE—CASH

P. S. SPACE and HOWARD IRISH, EXECUTORS,
341 FOURTH AVENUE PITTSBURGH, PA.
W. S. REED, Sales Manager

B. K. ELLIOTT CO.
OPTICIANS
126 Sixth Street

NORGE
The Electric Refrigerator of Today and Tomorrow

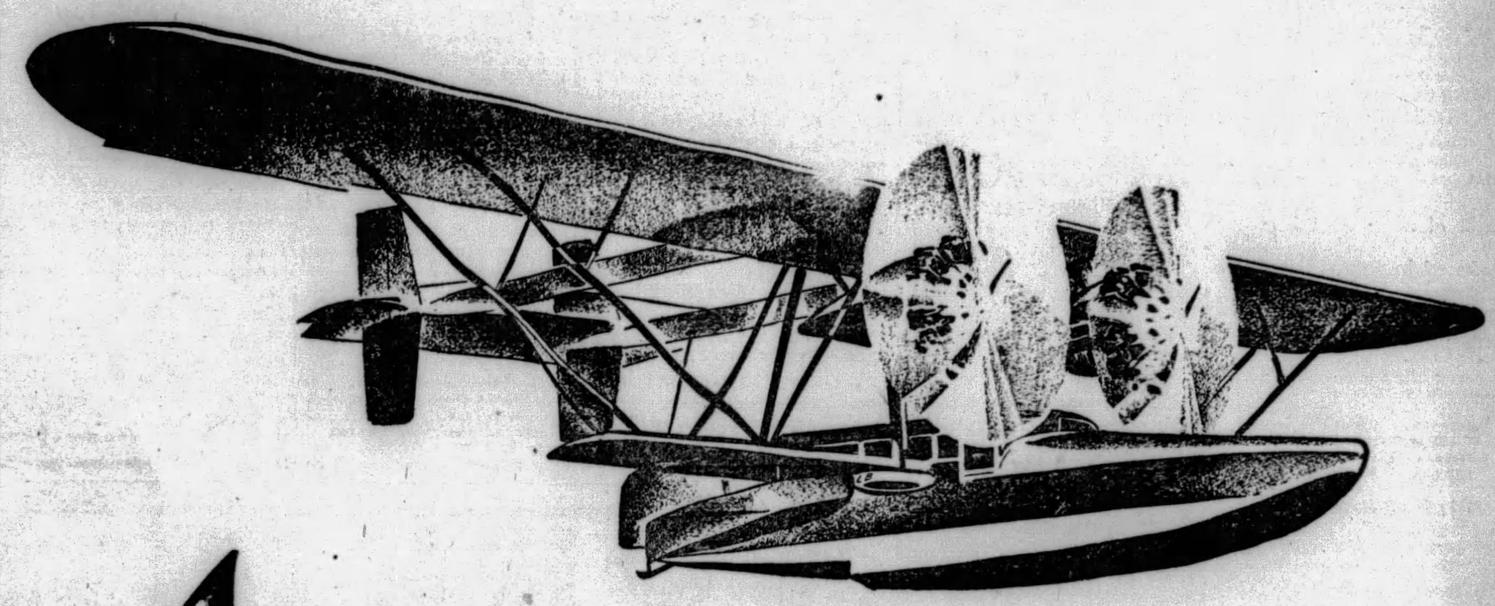

Aviation TESTED

THE "Southern Cross," in its epoch-making flight across the Pacific—from California to Australia—used ATLANTIC *Paraffine Base* MOTOR OIL. The "Patrician"—largest passenger plane in America—uses it. In hundreds of other aircraft—in numerous speed and endurance flights—in regular commercial operation—ATLANTIC *Paraffine Base* MOTOR OIL is the engine lubricant used.... The same oil is available for your automobile.

Not a single step in the progress of aviation and automotive engineering escapes the attention of Atlantic lubrication research and experimental laboratories.

You are absolutely safe in your choice of ATLANTIC *Paraffine Base* MOTOR OIL. One of the largest and most experienced petroleum refining organizations in the world produces this oil and assures you that it offers:

The smallest evaporation loss—the longest-lasting efficiency—the slowest consumption—the longest trouble-free engine mileage your motor oil dollars can buy.

ATLANTIC
PARAFFINE BASE
MOTOR OIL

Correct grade for your car is obtainable at all Atlantic dealers and service stations. Use it in conjunction with Atlantic Gasoline and get the very utmost in motor performance.

Farmers Kill Deer

THIRTY-NINE deer were killed in Pennsylvania by farmers during June as a protection to property. Twenty-nine of these were retained for food, six were sent to charitable institutions and four were unfit for use.

Fiction Page

Feeders on Insects

THE yellow warbler, American redstart and nighthawk partake of food which is practically 100 per cent insects; barn swallows, little less than 100 per cent; Baltimore orioles, 80 per cent; bluebirds, 78 per cent.

ALL QUIET ON THE WESTERN FRONT by ERICH M. REMARQUE

(Continued from Yesterday.)

Katczinsky Always Finds Way to Get Food and Other Necessities

WHAT HAS GONE BEFORE

Paul and his three comrades—Kropp, Muller and Leer—hardened for the front by the abuse and persecution of their training camp corporal, Himelstoss—are now at rest five miles behind the lines. Kemmerich, their friend, lies in the dressing station dying of wounds. One leg is gone and Muller seeks his high Russian boots. Paul tries to raise the hopes of the dying man. He shakes his head—"You can take my lace-up boots for Muller." Kemmerich dies and his bed is quickly taken by another. Paul carries the boots to Muller.

NOW GO ON WITH THE STORY.

CHAPTER IV.

REINFORCEMENTS have arrived. The vacancies have been filled and the sacks of straw are already laid out in the huts. Some of them are old hands but there are 25 men of a later draft from the base. They are about two years younger than us. Kropp nudges me: "Seen the infants?"

I nod. We stick out our chests, shave in the open, shove our hands in our pockets, inspect the recruits and feel ourselves to be stone-age veterans.

Katczinsky joins us. We stroll past the horse-boxes and go over to the reinforcements, who have already been issued with gas-masks and coffee.

"Long time since you've had anything decent to eat, eh?" Kat asks one of the youngsters.

He grimaces. "For breakfast, turnip bread—lunch, turnip stew—supper turnip cutlets and turnip salad." Kat gives a knowing whistle.

"Bread made of turnips? You've been in luck, it's nothing new for it to be made of sawdust. But what do you say to haricot beans? Have some?"

The youngster turns red: "You can't kid me."

Katczinsky merely says: "Fetch your mess-tin."

We follow curiously. He takes us to a tub beside his straw sack. It is nearly half full of a stew of beef and beans. Katczinsky plants himself in front of it like a general and says:

"Sharp eyes and light fingers. That's what the Prussians say."

We are surprised. "Great guts, Kats, how did you come by that?" I ask him.

"Ginger was glad I took it. I gave him three pieces of parachute silk for it. Cold beans taste fine, too."

Grudgingly he gives the youngster a portion and says: "Next time you come with your mess-tin have a cigar or a chew of tobacco in your other hand. Get me?" Then he turns to us. "You get off scot free, of course."

* * *

Katczinsky never goes short; he has a sixth sense. There are such people everywhere but one does not appreciate it at first. Every company has one or two. Katczinsky is the smartest I know. By trade he is a cobbler, I believe, but that hasn't anything to do with it; he understands all trades. It's a good thing to be friends with him, as Kropp and I are, and Haie Westhus, too, more or less. But Haie is rather the executive arm operating under Kat's orders when things come to blows. For that he has his qualifications.

For example, we land at night in some entirely unknown spot, a sorry hole, that has been eaten out to the very walls. We are quartered in a small dark factory adapted to the purpose. There are beds in it, or rather bunks—a couple of wooden beams over which wire netting is stretched.

Wire netting is hard. And there's nothing to put on it. Our waterproof sheets are too thin. We use our blankets to cover ourselves.

Kat looks at the place and then says to Haie Westhus: "Come with me." They go off to explore. Half an hour later they are back again with arms full of straw. Kat has found a horse box with straw in it. Now we might sleep if we weren't so terribly hungry.

Kropp asks an artilleryman who has been some time in this neighborhood: "Is there a canteen anywhere abouts?"

"Is there a what?" he laughs. "There's nothing to be had here. You won't find so much as a crust of bread here."

"Aren't there any inhabitants here at all then?"

He spits. "Yes, a couple. But they mostly loaf around the cook-house and beg."

"That's a bad business!—Then we'll have to pull in our belts and wait till the rations come up in the morning."

But I see Kat has put on his cap.

"Where to, Kat?" I ask.

"Just to explore the place a bit." He strolls off. The artilleryman grins scornfully. "Let him explore! But don't be too hopeful about it."

Disappointed we lie down and consider whether we couldn't have a go at the iron rations. But it's too risky; so we try to get a wink of sleep.

Kropp divides a cigaret and hands me half. Tjaden gives an account of his national dish—broad-beans and bacon. He despises it when not flavored with bog-myrtle, and, "for God's sake, let it all be cooked together, not the potatoes, the beans, and the bacon separately." Someone growls that he will pound Tjaden into bog-myrtle if he doesn't shut up. Then all becomes quiet in the big room—only the candles flickering from the necks of a couple of bottles and the artilleryman spitting every now and then.

We stir a bit as the door opens and Kat appears. I think I must be dreaming; he has two loaves of bread under his arm and a blood-stained sandbag full of horse-flesh in his hand.

The artilleryman's pipe drops from his mouth. He feels the bread. "Real bread, by God! and still hot too!"

Kat gives no explanation. He has the bread, the rest doesn't matter. I'm sure that if he were planted down in the middle of the desert, in half on hour he would have gathered together a supper of roast meat, dates and wine.

"Cut some wood," he says curtly to Haie.

Then he hauls out a frying pan from under his coat, and a handful of salt, as well as a lump of fat from his pocket. He has thought of everything. Haie makes a fire on the floor. It lights up the empty room of the factory. We climb out of bed.

The artilleryman hesitates. He wonders whether to praise Kat and so perhaps gain a little for himself. But Katczinsky doesn't even see him, he might as well be thin air. He goes off cursing.

Kat knows the way to roast horse-flesh so that it's tender. It shouldn't be put straight into the pan, that makes it tough. It should be boiled first in a little water. With our knives we squat round in a circle and fill our bellies.

That is Kat. If for but one hour in a year something eatable were to be had in some one place only, within that hour, as if moved by a vision, he would put on his cap, go out and walk directly there, as though following a compass, and find it.

He finds everything—if it is cold, a small stove and wood, hay and straw, a table and chairs—but above all food. It is uncanny; one would think he conjured it out of the air. His masterpiece was four boxes of lobsters. Admittedly we would rather have had a good beef steak.

* * *

We have settled ourselves on the sunny side of the hut. There is a smell of tar, of summer, and of sweaty feet. Kat sits besides me. He wants to talk. Today we have been practicing saluting because Tjaden failed to salute a major. Kat can't get it out of his head.

"You see we are losing the war because we can salute too well," he says.

Kropp stalks up, with his breeches rolled up and his feet bare. He lays out his washed socks to dry on the grass.

The two begin to argue. At the same time they lay a bottle of beer on the result of an air-fight that's going on above us. Katczinsky won't bulge from the opinion, which as an old front-hog, he rhymes:

Give 'em all the same grub
and all the same pay
And the war would be over
and done in a day.

Kropp on the other hand is a thinker. He proposes that a declaration of war should be a kind of popular festival with entrance tickets and bands, like a bull fight. Then in the arena the ministers and generals of the two countries, dressed in bathing drawers and armed with clubs, can have it out among themselves. Whoever survives, his country wins. That would be much simpler and more just than this arrangement, where the wrong people do the fighting.

The subject is dropped. Then the conversation turns to drill.

A picture comes before me. Burning midday in the barrack yard. The heat hangs over the square. The barracks are deserted. Everything sleeps. All one hears is the drummers practicing; they have installed themselves anywhere and practice brokenly, dully, monotonously. What a concord! Midday heat, barrack square and drummers beating!

The windows of the barracks are empty and dark. From some of them trousers are hanging to dry. The rooms are cool and one looks toward them longingly.

O dark, musty platoon huts, with the iron bedsteads, the chequered bedding, the lockers and the stools! Even you can become the object of desire; out here you have a faint resemblance to home; your rooms, full of the smell of stale food, sleep, smoke and clothes!

Katczinsky paints it all in lively colors. What would we not give to be able to go back to it! But we must not pursue that line of thought any further.

Those early morning hours of instruction—"What are the parts of the .98 rifle?"—the midday hours of physical training—"Pianist, forward! By the right, quick march. Report to the cook house for potato peeling."

We indulge in reminiscences. Kropp laughs suddenly and says "Change at Lohne!"

That was our corporal's favorite game. Lohne is a railway junction. In order that our fellows going on leave shouldn't get lost there, Himmelstoss used to practice the change in the barrack room. We had to learn that at Lohne, to reach the branch line, we must pass through a subway. The beds represented the subway and each man stood at attention on the left side of his bed. Then came the command: "Change at Lohne!" and like lightning everyone scrambled under the bed to the opposite side. We practiced this for a whole hour.

(To be Continued Tomorrow.)

Copyright, 1929, by Little, Brown & Co. Distributed by King Features Syndicate, Inc.

PETTING PATTY — By Machamer

Dreaming of Patty

FOREST LOVE by HAZEL LIVINGSTON

(Continued from Yesterday.)

Nancy, at Home, Guards Secret of Marriage From Her Family

WHAT HAS GONE BEFORE

Nancy Hollenbeck, young, vibrant and beautiful, becomes cynical toward love when she gives up Mat Tully at her mother's request because he is poor. She encourages the attention of Jack Beamer, wealthy married man, who, enamored of Nancy, wishes to divorce his wife. On a mountain trip, Nancy falls in love with a handsome ranger, Roger Decatur. Leaving her chaperons, the rich Porters, Nancy, after a violent but brief courtship, secretly marries Roger. Doubts assail her as she spends long, lonely days in his rough mountain cabin. She is startled by the telephone bell. It is Mrs. McKimmons, a neighboring ranger's wife. Nancy is troubled as she pictures herself growing to be like her. But she is happy when Roger is with her. When he tries to leave on a long trip, Nancy begs him not to go. Unable to bear the rough shack without him, she packs her belongings and returns home. Her mother notices her hand.

NOW GO ON WITH THE STORY.

CHAPTER XXII.

"LOUISE—Nancy's hand—she—she's—" mamma faltered, pointing.

Louise jumped up from the piano at the very moment that Nancy, with a little cry, sat bolt upright and stared at them in horror. "What—what—" she began, almost afraid to look. She couldn't—she couldn't have left on her wedding ring . . . she took it off long before she got home. But what else could make mamma . . .

At last her eyes turned downward. She saw her hand, innocent of rings. "Well! What is the matter?" she cried.

Mamma sniffed, but continued to point. "Your hands, Nancy . . . they're terrible. All chapped and your finger nail broken . . . I declare, if you have to come home from a trip looking like that . . ."

Nancy put both hands behind her. "I thought it was a tarantula at the very least! You—you frightened me."

"You frightened me!" mamma quavered. "It gave me a turn. Seeing one of my girls with hands like that. Like a . . . washerwoman. What did you do to ruin your pretty nails—"

"I went to the High Sierras on what was practically a camping trip. I rode horseback without gloves—"

"But dear you had gloves—those nice doeskin—"

"I know. Can't I have a good time without thinking of my finger nails for five minutes? We made fires outside, and broiled bacon and . . . oh, you don't understand!"

"No. When I was a girl I didn't have to ruin my nails to have a good time. I had too much consideration for the dear mother who gave them to me—"

Nancy sprang to her feet, quivering. "Mamma, if you start that again I'll scream. I can't stand it, I tell you! I'll go away again. I'll—I'll—"

She broke down and cried then, and Lou put comforting arms around her, coaxing, "Go upstairs and lie down. You're all tired out still. Don't be silly! Mamma doesn't mean anything!"

Up in her old room again with the big windows open and the scent of honeysuckle and verbena coming up from the garden, Nancy relaxed a little. The wind was cool, and the old downfilled comforter with the faded blue and pink silkoline roses, filled her with a pleasant warmth. After all, this was home. She belonged here. Why should she let mamma's fussing upset her? Lou was right, it was perfectly meaningless. No doubt about their being overjoyed to have her back . . . they had almost smothered her when she got in last night . . . even papa who tried to be dignified had furtively wiped his eyes. It was good to be home . . . she sighed and snuggled deeper into the pillows. Her eyes closed. For the first time in 48 hours, Nancy was asleep.

* * *

"That high altitude," mamma decided. "It never agreed with me either. I remember that summer I went south when I was a young girl. Crossing the mountains I fainted dead away. Dead away. It was weeks before I was myself again. Doctor McGillycurdy—he was the fashionable physician in those days, ordered sherry and egg . . . or was it sulphur and molasses? Nancy, you wouldn't take just a little—"

"No thanks! Nor any raw eggs either. Of course if we had some sherry—"

Mamma's face puckered into a thousand wrinkles. "Nancy, mamma knows you're joking, but you mustn't say things like that. It sounds common. I won't have it!"

Nancy grinned and lit another cigaret. She had been home a week now, and her nerves were vanishing. She was no longer irritable, inclined to tears.

May Belle Craig and Helen Heffinger, passing in Helen's smart little coupe, saw Nancy's head at a window and came in for a moment's gossip.

"My God, how did you stay so long with the terrible Porters?" May Belle shrilled, before she was comfortly seated. "Mother met Mrs. Porter, she says she's a mess. And you and the two younger females stayed alone at Reno? I never heard of such a thing. Naugthy, naughty!"

"With the Porter girls nothing naughty is possible."

"Yes, my dear—but why? What was the attraction? Mamma, poor simple minded soul is burning with curiosity to find out what you were up to. She almost cried because she didn't get a chance to question the aged Porter. With her pure mind she thought of Jack Beamer, of course. Nancy, dear, did you go to his Nevada ranch?"

"Of course not! I never saw him!"

"Well, you know all the old cats talked about the way he carried on over you at the house party, and he left the same day you did . . . but my dear, if it wasn't Jack who was it? You can't tell me you were on a pure sight-seeing tour with two other females."

"Yes, tell us!" Helen begged. Her florid face was flushed with excitement. Romance went straight to Helen's head. The Hollenbeck girls had always been sorry for her in spite of her lovely clothes, her rich doting father, her name in the society columns. The men didn't like her. Hostesses were always prodding eligible young men, "Dance this with Helen Heffinger, there's a dear! She's really a good dancer—truly she is!"

"Well, there was a good looking ranger, whom we bumped into everywhere we went. Good looking! Like something out of a movie—"

"A ranger! Next to the Royal Mounted they're simply the most exciting . . . but you always were lucky, Nancy Hollenbeck!"

"Nonsense, May Belle. It wasn't anything . . . much. I'll bet you've been up to much more mischief. Has Gil proposed yet?"

"As if I'd tell!" But May Belle wriggled and blushed.

"And Helen, too," Nancy went on graciously, admiring her own tact. Helen loved to be accused of misbehaving.

"Oh, just a wee summer flirtation with Mat Tully. He has a crush on me, but I'm not so thrilled. Of course everyone is noticing him because he's supposed to be so brilliant, but I still have the Royal Mounted I met the summer dad and I went to the Rockies—"

"Come on, Helen. You won't have any dinner if you don't move. Bye Nancy bye Lou—see you soon. Don't you dare forget the Venetian Carnival!"

Nancy drew a long sigh when they were gone.

"Did you hear what May Belle said about her mother, Lou? Just like her to make trouble." The pucker came back between her eyebrows. "Mrs. Porter doesn't like me either, she'd say things if she could . . . you know I really was with the ranger a lot . . . you don't think she'd go to see Aunt Ellie? Still Aunt Ellie has no telephone, and that deaf maid never hears the doorbell . . . Lou, you don't think she would?"

"I'm sorry, Nan—I wasn't listening. What was it—"

"You weren't listening!"

"No, I—I was thinking . . . Positively, Helen Heffinger is a pathological liar. Mounted Police! She never knew one by name. And as for Mat Tully having anything to do with her! I don't believe it!"

"Who cares!" Nancy murmured. She was too absorbed in her own thoughts to notice her sister's hectic flush and dark, snapping eyes.

Minutes passed.

Louise shook herself angrily and began to rearrange the living room chairs. "Oh, May Belle's gossip reminds me. Jack Beamer and those roses that were here when you came back."

"He . . . he did! . . . was there any word?"

"Mamma took the card."

"Mamma took the card! Mamma took my letter! Mamma!" Nancy was in the kitchen in two leaps. "Mamma, Lou says you have the card Mr. Beamer sent with the roses. I'd like to know why you took my letter—"

"Only a card," mamma said indistinctly, her mouth full of peas she was shelling for dinner.

"But I won't have you reading my mail, interfering in my affairs!"

"Nancy! Mamma won't have it. I meant to tell you I didn't like Mr. Beamer's sending flowers. It doesn't look well. Those things are so easily misinterpreted. A gentleman of Mr. Beamer's social experience should know how easily people—"

A scornful, pitying smile twisted Nancy's lovely mouth. "If that's all you have to worry about—roses!" she said, "don't bother me about it. I have troubles of my own!"

But when her mother stepped backward, gentle eyes staring, little old hands at her withered throat, Nancy melted.

"Oh, mummy, mummy, you mustn't mind me!" she cried, enveloping her in one of the old bear hug embraces. "I'm just your bad girl, blowing up about nothing . . . and I'm so nervous."

Half mollified, Mrs. Hollenbeck straightened her mussed hair and settled her high net collar. "Mamma understands," she said with dignity, "but you must not be so sensitive. Can't you tell mamma your little secrets just as you always have?"

Quite unexpectedly Nancy burst into tears.

"There, there," Mrs. Hollenbeck soothed. "Mamma's girl!"

(To Be Continued Tomorrow.)

(Copyright, 1929, King Features Syd., Inc.

(Advertisement)

Foot Tortures Vanished Overnight

Says George Stewart

Read What This Pittsburgh Bell-Hop Writes

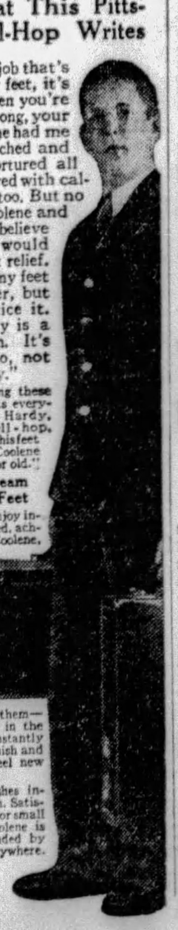

"If there is any job that's hard on your feet, it's a bell-hop's. When you're on the go all day long, your feet know it. Mine had me worried. They ached and burned—were tortured all the time. I suffered with calluses and corns, too. But no more. I tried Coolene and I really couldn't believe that anything would bring such quick relief. Today I am on my feet as much as ever, but never even notice it. Coolene certainly is a marvelous cream. It's nice to use too, not greasy and messy."

Coolene is securing these remarkable results everywhere. Richard E. Hardy, another popular bell-hop, who also must be on his feet all day long, says, "Coolene gave me new feet for old."

Wonderful Cream Ends Burning Feet

Now you, too, can enjoy instant relief from tired, aching, burning feet. Coolene, a marvelous new soothing cream, contains rare oils — frankincense and myrrh—used by the ancients for centuries to heal foot tortures caused by hot desert sands.

It penetrates at once to the inflamed nerves — soothes and cools them — relieves congestion in the tiny veins. Almost instantly all foot miseries vanish and your aching feet feel new and refreshed.

Greaseless, vanishes instantly, cannot stain. Satisfaction guaranteed, or small cost refunded. Coolene is sold and recommended by good druggists everywhere.

It May Be Urgent

When your Children Cry for It

Castoria is a comfort when Baby is fretful. No sooner taken than the little one is at ease. If restless, a few drops soon bring contentment. No harm done, for Castoria is a baby remedy, meant for babies. Perfectly safe to give the youngest infant; you have the doctors' word for that! It is a vegetable product and you could use it every day. But it's in an emergency that Castoria means most. Some night when constipation must be relieved—or colic pains—or other suffering. Never be without it; some mothers keep an extra bottle, unopened, to make sure there will always be Castoria in the house. It is effective for older children, too; read the book that comes with it.

Fletcher's CASTORIA

Now is the time to invest in real estate. The best buys in the city are listed in the Classified Section of this very paper you are now reading.

Distribution of Indians

THE following states, in the order listed, have the largest Indian populations: Oklahoma, Arizona, New Mexico, California, Montana, Wisconsin, Washington, Minnesota, North Dakota, Michigan and New York.

Magazine Page

Mexican National Sport

THE bullfight season in Mexico begins at the end of November and lasts until Easter Sunday. Fights are held all over Mexico, but Mexico City is where the principal fights are held.

Meditations of a Wife

By HELEN ROWLAND

The Sweet, Old-Fashioned Girl

A BACKLESS bathing suit may catch the eye—but clinging widow's weeds still catch the husband.

* * *

A man likes a good golfer for golfing, a good walker for hiking, and a skilled petter for a petting party, but when it comes to putting a wedding ring on her finger, he still prefers the hand that hasn't been kissed by all his friends and most of his enemies.

* * *

The clinging vine may be as passe as petticoats, but she still manages to creep a lot further into a man's heart than the brave young Amazon who tries to break her way in with a bluugeon.

HELEN ROWLAND

* * *

Looking at a sleeping husband, like looking at a sleeping child, arouses all a woman's maternal tenderness, so that she can scarcely believe how noisy and troublesome and overbearing he is when he is awake.

* * *

When a girl has the marrying fever she develops such a case of astigmatism that almost anything in a dark blue coat and white plus fours looks just like God's "answer to prayer" under a summer moon.

* * *

Maybe love is obsolete, but lots of lawyers are buying imported cars on the proceeds of what's left in it.

* * *

The woman who still believes in love may be amusingly quaint to the sophisticated modernists, but she travels by a fairy light, which gilds the most commonplace affair, and leads her into all sorts of glamorous adventures.

* * *

When his wife finds an alien handkerchief in his pocket or an unfamiliar perfume on his coat lapel, a man acts as astonished as if the doctor had found his heart on the right side and his appendix on the left.

* * *

man's knock on her door. The quickest way to attract a man's Nothing will wake a man up to a woman's charms like another eye is through some OTHER man's eyes.

(Copyright, 1929, King Features Syndicate, Inc.)

How to Keep Well

By DR. ROYAL S. COPELAND

Light Is Vital as a Good Health Factor

RECENTLY I read an interesting editorial in the Aerologist, a journal devoted to the idea of proper ventilation. I wish to quote a paragraph or two:

"The engineer has exceeded our most sanguine expectations in developing apparatus for mechanical ventilation indoors. Laws have been placed on the statute books making ventilation compulsory. But in spite of all this, the valleys and peaks of the mortality curves year after year remain practically unchanged. Why is this so?

DR. COPELAND

"Life follows the sun . . . Not only is the sun the great giver of life, particularly during the warm summer months, are from the sun and not from the air.

"From the earliest times people have confused the beneficial effects of sunshine with the effects of air. We have been advised to live out-of-doors. The virtues of outdoor air has been extolled. The open window has been proclaimed from the house tops under the false impression that the great benefit of ourdoor life was the air, when as a matter of fact, the air has very little to do with it.

"It is the sunlight, the skyshine, the ultra violet rays, and perhaps countless other energy emanations from them that make the great difference between outdoors and indoors."

If we have failed to observe the importance of light we have overlooked a vital, perhaps the vital, factor in health production. We just cannot thrive without it.

For years I have battled to make the Senate chamber a liveable place. Now it is a thermos bottle, cut off from outside light and air. It pains me to see the senators fade and age, far more rapidly than years demand. We cannot be healthy and vigorous without light. It is essential to existence.

I am much interested in the increasing popularity of the many devices that supply ultra-violet light. The lamps are ingenious, but what is more important, they are health-promoting, I firmly believe.

Get all the sunshine and skyshine you possibly can. It will help you to live long and happily.

Answers to Health Queries

Worried Reader. Q.—What is the cause of hives? Can they be cured?

A.—A nervous condition, constipation, foods which cause irritation, in some instances a kidney condition may be responsible for hives. Locate the cause and treatment can be advised.

* * *

C. C. Q.—What do you advise for an enlarged thyroid gland?

2—Would this cause neurasthenia?

A.—First consideration must be given to building up the general health. The simple internal medication should be prescribed by the family doctor.

2—Yes.

* * *

M. M. Q.—What causes "kernels" in the throat?

A.—You probably have diseased tonsils and they should be removed. Consult your family doctor and be guided by his advice.

* * *

Helen D. Q.—How can I bleach the hair on my arms?

A.—Fresh peroxide of hydrogen frequently applied, will bleach the hair, thus making it less conspicuous and, it is contended by some, peroxide will retard the hair growth.

(Copyright, 1929, Newspaper Feature Service, Inc.)

Rivalry

By Madge Geyer

© 1929, Newspaper Feature Service, Inc., Great Britain rights reserved.

THE old-age rivalry between blonde and brunette still causes many heartaches and silent battles.

Take these two—. One, sweet, unsophisticated, wide blue eyes staring almost unbelievingly at her brunette sister, wonders why they should be so unhappy with each other. The other in the fullness of her knowledge knows that she has the power to take everything away from her sister. Even love! If she be cruel she even takes this! To her the pink and white loveliness of the other is simply less than nothing. Yet each will find Love and happiness, but even though they do, they always will be rivals.

Correct Manners

By MRS. CORNELIUS BEECKMAN

Presenting a Gift

DEAR MRS. BEECKMAN:

1. Will you please tell me how to address a wedding card to a friend? The card is to go in a gift. There will be my gift and my mother's in the box.

2. What shall we say when we present the gifts to the bride-to-be?

R. C.

EACH gift should be wrapped and sent separately, your gift in one package and your mother's gift in another. The gift is usually sent from the shop in which it is purchased, though this is, of course, not necessary. The visiting card of the sender is enclosed with the gift, and usually nothing is written on the card.

However, if you wish to write a message on your card, or on a plain white card, if you are not using your visiting card, write something like this: "Best wishes for your happiness always," or "Love and every good wish to you."

2. Wedding gifts should be sent to the bride. This is better than the "personal presentation." If, however, you wish to hand the gift to the bride, you might say, "This is a little wedding gift for you, Betty, with all good wishes," or "I hope that you will find a place in your new home for this, Betty."

Summer Mourning.

DEAR MRS. BEECKMAN:

Will you kindly let me know if it is correct to leave off black for mourning during the summer months, if the person in question has only been in black for a month? Also, what colors do you consider proper for mourning attire during the summer season?

M. K.

A KIND and sensible ruling has been made to cover this question, M. K., and that is the fact all-white is just as "deep" mourning as all-black. And this is what I strongly, most strongly, advise and urge for wearing in summer.

(Copyright, 1929, Premier Syndicate, Inc.)

Bread Crumbs

Keep two jars for brown and white breadcrumbs. Dried crusts baked in the oven, then put through the mincer, can be used up in this way.

Horoscope

Thursday, July 18.

THE reign of the stars on this day must be interpreted with meanings of morbidity, melancholy, frustration. Affairs may be found to be generally depressed and depressing. There may be tenacious obstacles to overcome, with postponements and disappointments. It is advised that under the circumstances all important constructive effort be put off for future action, and that peace and quiet overthrow melancholy.

Those whose birthday it is may have a year calling for all their fortitude, patience and perseverance. There may be many obstacles to confront, but these should be met resolutely and hopefully, with reconciliation to the enforced delays, as they are but temporary, and much may be attained by diligence and plodding persistency.

A child born on this day may be prone to look on the serious aspect of life, and to be slow, methodical, preserving and patient, as well as introspective.

Makes him lonely, makes him only so that God's high messages shall reach him so that she may surely teach him what the Hierarchy planned.—Angela Morgan.

Household Hints

If the edges of the pastry of a fruit tart are dampened with milk instead of water, the juice will not render the pastry sodden.

To prevent the fruit boiling out of a pie, a straw or paper funnel should be placed through a hole made in the center of it.

To make the crust of bread a rich, golden brown, wet the top with milk before it is put into the oven.

Soup desired to be kept for a second dinner should be brought to the boiling point and then set to cool.

Love's Awakening

A Continuation of Love's Embers

By ADELE GARRISON

Sting Taken Out of Jewelry Episode for Madge

JUNIOR scrambled down from his father's lap as I came into his room, and Dicky rose to greet me, with the courteous little gesture which, unlike many men, he does not reserve for occasions when other people are present to witness his punctiliousness. In his eyes was a look of admiration as heady as a draught of wine.

"Oh—mother!" my small son exclaimed, rushing at me, impetuously. "You're all dressed up, and you look so pretty with those green things in your ears and around your neck. Some mother I've got! I'll tell the cock-eyed world."

He put his thumbs in his armholes and strutted, so faithful an imitation of one of Dicky's burlesquing mannerisms, that casting discipline to the winds I echoed his father's hearty laugh.

"I'll subscribe to that verdict, son," my husband said, and I felt myself thrilling to a note in his voice once familiar, but infrequently heard in these later troubled years.

"Those sure are the stones for you, Madge," my husband went on hurriedly, and I saw that there was distinct relief as well as tenderness in his eyes. He had not been deceived by my forced and perfunctory admiration of the ornaments he had given to me, as well as to all the other feminine members of the family in order to camouflage the similar gift I had seen him urging upon Edith Fairfax. But this equally forced gesture of mine in wearing the imitation jades with gown and coiffure suiting them, apparently satisfied my husband that I had accepted his explanation of the gifts.

"I'm glad now I didn't wait for birthdays, as I first intended," he said lamely, with the propensity for elaborate explanation which wrecks so many well-planned deceptions. "Of course I don't mean this would have been your real present, but even as a secondary thing I wouldn't have liked to give you that imitation jade, because you never wear the real one any more, and I thought perhaps you were off that color or something."

Underneath the words he was speaking I heard the undercurrent of those he was thinking. For he knew as well as I that no such trivial reason as he voiced had kept me from wearing the exquisite Oriental jade necklace, the most beautiful present he had ever given me and which commemorated something peculiarly sacred and significant to both of us. I simply could not bear to bring up the tender memories which the lovely thing evoked, and had locked it away in my box of personal treasures.

But in the sudden rush of tenderness which was mine, I resolved to wear the necklace upon the very first opportunity. Feeling nearer in spirit to him than had been my lot for many a day, I answered his question.

"Oh! no, indeed," I protested. "That jade green is my favorite color, and I would rather wear that necklace than anything else I own. I've been promising myself a new evening gown, which would do it justice."

"Let me design it for you, will you?" Dicky asked, and I saw the look in his eyes which meant that the "artist's temperament" had seized him and that he was visualizing me in some sartorial conception of his own. It was not a new experience for me. In the first days of our marriage Dicky gave me the basic ideas for most of my gowns—his eye for color and line is unerring—but in these later months of estrangement I had felt that he neither knew or cared what I wore.

"I'd love to have you," I told him truthfully, and his eyes narrowed in the old way as he looked at me speculatively.

"Get me a pencil and a piece of paper, son," he said, and Junior, always thrilled by Dicky's work, scampered to his desk and was back again by the time his father had seated himself before a small table.

"Just hold that pose a minute," he said, and immediately busied himself with the drawing. I stood motionless until he completed the hasty sketch. Then he brought it over to me.

"You'll be a wow in this," he said, the old note of affection in his voice, as he pointed out the principal points of the gown he had sketched. "And I know the very material you ought to get for it, something new in stuff for evenings gowns. Ede was having about it the other day. She's going to do an article about it. I'll have her call you up and tell you about it."

(Copyright, 1929, Newspaper Feature Service, Inc.)

The Sun-Telegraph Fifteen Cent Pattern

6550

A SMART DAYTIME FROCK.

Silk or light weight wool crepe, satin or moire may be used for this design. The right front is lapped over the left front, and is finished with a vestee that joins a rolled collar. A group of plaits gives fullness at the left side. The sleeve is a fitted model finished with a flare cuff.

The pattern for this pleasing design is cut in seven sizes: 34, 36, 38, 40, 42, 44 and 46 inches bust measure. To make a 38-inch size will require 3¾ yards of 39-inch material. To face collar, vestee and cuffs with contrasting material will require ½ yard 39 inches wide cut crosswise. The width of the dress at the lower edge with plaits extended is 58 inches.

COUPON.

This pattern will be sent on receipt of 15 cents (silver or 2c and 1c stamps). Make number, name, address, etc., plain. Send to Pattern Department, The Pittsburgh Sun-Telegraph, Pittsburgh, Pa.

No. 6550. Size.....

Name .....

Street and No.....

City ..... State .....

Drink to your own health

I Like BRIOSCHI

Pronounced BREE-OSKY

It tastes sweet and fizzy. Daddy says it keeps his tummy feeling good and that it's good for mine, too. Everybody has Brioschi because it is so palatable and refreshing. Famed the world over since 1880 as the best antacid. Enjoy a good drink and say goodbye to sour stomach with Brioschi. 75 cents the large can of 24 drinks at your favorite druggist or any Italian store.

SOLE DISTRIBUTORS

G. CERIBELLI & CO.

121 Varick Street, New York City

AND

(Thousands write us letters like this)

"It's wonderful for dishes" says Mrs. Pearl Cottinger, 1608 Buena Vista Street

"I'm mighty glad I discovered what a wonder-worker Rinso is. Why, with Rinso in my washer the clothes come out as white and fresh as the purest snow.

"And it's just wonderful the way those rich, cleansing Rinso suds make dishes sparkle and windows shine. I like it for general cleaning, too."

MRS. PEARL COTTINGER,
1608 Buena Vista St., N. S., Pittsburgh, Pa.

Makers of 36 washers say, "Rinso!"

Rinso washes clothes so much *whiter*, the makers of 36 leading washing machines recommend it. And it's so economical! Granulated, *compact*—one cupful gives more suds than two cupfuls of lightweight, puffed-up soaps. Get the BIG handy household package now.

Guaranteed by the makers of LUX—Lever Brothers Co., Cambridge, Mass.

THE GRANULATED SOAP

Rinso

in tub or washer

for safety for whiter clothes

On sultry summer days, at smart bridge tables, this rich old blend takes every trick-Iced

TETLEY TEA

Skin troubles—pimples, boils, eczema and that sallow complexion — all foretell a body weakness — a deficiency in red-blood-cells.

If you desire a clear skin, you must keep your blood in good condition.

"S.S.S. has brought me health and happiness"

WITH the last blemish gone, confidence returns. More friends—more invitations—more good times. With the joy and pride of possessing a clear skin, self-respect increases.

Everybody wants to be attractive. It is a just and natural ambition. But no one can be attractive without a clear skin.

Skilled physicians recognize the appearance of pimples, boils, eczema and other skin eruptions as being an indication that the body's power of resistance is low.

Rich, red blood builds and sustains

The sure way to remedy this condition is to restore the red-blood-cells to normal.

This is why so many thousands have been enabled to free themselves of these unsightly blemishes and painful skin annoyances by taking a course of S.S.S.

S.S.S. helps Nature restore the blood to its normal state. Healthy blood nourishes the body and works against infection and disease.

Without plenty of rich, red blood there could be no strong, sturdy, powerful men, or healthy, beautiful women.

S.S.S. proven record over 100 years

If you are troubled with so-called skin disorders, take a few bottles of S.S.S. Seek energy, vitality and a clear skin through the remedy, which is made from fresh vegetable drugs, and has stood the test of over 100 years.

All Drug Stores sell S.S.S. in two sizes. Ask for the larger size. It is more economical.

Copyright 1929 S.S.S. Co.

S.S.S. The Great Blood Tonic

a clear skin comes from within

PLAN TO STANDARDIZE BOXING LAWS

SUN-TELEGRAPH SPORTS

TWENTY-TWO WEDNESDAY, JULY 17, 1929 BEST IN PITTSBURGH

GRIMES AFTER 16TH WIN

SPORT COMMENT
by JAMES J. LONG

Bucs Lose No Ground.
Get Break in Defeat.
Rookie Does Bit Well.
Philadelphia Homers.
Foreign Horse Coming.
Braddock's Experience.

PIRATES WIN 30 OUT OF 44 ON ROAD

AS has been remarked once or twice during the history of baseball, "you can't win them all." In accordance with the law of average, if nothing else, no club can go on winning every day. There are times when the weakest team will beat the strongest. Bearings those things in mind, local fans were able to meet with equanimity the snapping of the Pirates' streak in Boston yesterday after the string had been stretched to eight consecutive victories.

Bob Smith

Besides, the defeat did not involve any loss of ground in the pennant race, as both the Cubs and the Giants went down at the same time, causing Pittsburgh's lead to stand at two and a half games. That's one side to look at instead of bemoaning the loss of an opportunity to pick up a full game on a pair of flag rivals. A club that has won eight in a row cannot be expected to carry on at that clip indefinitely. Let's consider ourselves lucky that the Phillies and Cardinals helped us out by beating the Cubs and the Giants, and that when the Bucs suffered a defeat that was bound to come sooner or later it did not cause them to lose an inch of their lead.

ANYHOW, it's no disgrace to lose to Bob Smith, the reformed infielder who does pitching duty for the Braves. But for the fact that he is attached to a near-cellar outfit that hurler would be right up among the most successful in the majors.

Few pitchers do harder or steadier work than Smith and received so little credit. In addition to stopping the Pirates yesterday he has trimmed the Giants twice and the Cubs once this year, also defeating Brooklyn four times.

EXCEPT during the last year or so, Smith has always been particularly effective against Pittsburgh. His peculiar influence over the Corsairs was demonstrated more forcibly than usual yesterday, when he held the whole troupe of regulars under his thumb with the exception of Lloyd Waner, who made three of Pittsburgh's four hits.

Strangely enough, the other hit went to Carmen Hill who had not made a safety all season in 21 previous times at bat.

George Grantham

IN going through the Eastern trip until yesterday without losing a game, the Buccaneers earned all the more credit because during the latter part of the drive they were forced to play without the services of Pie Traynor and George Grantham. Take two players of their caliber off any other team and see how long the club can keep from skidding. With Grantham back in the lineup today and Traynor due to resume duty in the New York opener tomorrow, the break in the Corsairs' winning streak is not likely to be a prolonged one.

A BIT of a hand is due to Sparky Adams and Stuart Clarke for their splendid work in the emergency. Clarke, in particular, has stood out. Word from the front is to the effect that despite his lack of experience his playing has been a daily feature of the Bucs' games. He helped the Pirates to continue their drive until they had set up the best road record of the year in the National League.

That playing on strange grounds does not bother the Rovers to any alarming extent would appear to be indicated by the fact that up to date they have won 30 games abroad against only 14 lost, a percentage of .682. At home they have won 22 and lost 13, for the lower percentage of .629. It isn't very difficult to pick out the league's best road club.

ROBERT B. SPACKMAN writes from New Salem, Pa.: "Several years back, when the Pittsburgh Pirates were playing a game in Philadelphia, I took the Philadelphia end of a small wager. The Pirates jumped into the lead, and at the end of three innings were out in front by a score of 7 to 3. It began to rain hard and the game was finally called off.

Chuck Klein

"Next day our local morning paper announced the game had been stopped at the end of three innings by Jupiter Pluvius. Soon I came into contact with my friend who had made the wager, and he appeared rather downcast. He said: 'Bob, that was tough for me. I sure had that bet won, and if the umpire had allowed the game to continue for a couple of innings you would have had to pay. But tell me this: How long has this Jupiter Pluvius been umpiring in the National League?'"

CHUCK KLEIN gave the Pirates a helping hand yesterday, when his two home runs were instrumental in preventing the Cubs from gaining on the league leaders, and for this Pittsburgh fans are duly grateful. But there's a vast difference between a real home run and a fly over the right-field fence of the Phillies' pillbox park, and on account of the large percentage of his homers made at that joke park it seems farcial to rank him with the game's best record-holders in home-run hitting. According to the face value of the figures, Klein has set a new modern record of three home runs in three successive times at bat, and equaled a record of five homers in three straight games, but most of the home-run hitting done by him or anybody else at the Phillies' alleged ballyard is a more appropriate feature for the comic strips than for the sports pages.

THE latest information from the other side of the Atlantic is that the owner of the race horse Inversbin, twice winner of the Ascot Gold Cup, will accept an invitation to bring the Anglo-Irish champion to this country for an international match race with Reigh Count at Arlington Park in Chicago next year.

Evidently the owner of Inversbin is not frightened by the fate that befell other foreign horses brought to this country. On October 20, 1923, Papyrus, English champion, was defeated by Zev in a race at 1½ miles at Belmont Park, and Epinard, the French horse that came over later, never finished better than second in three American starts.

TRY to get Kid Chocolate to fight for Promoter Humbert Fugazy in Brooklyn again. The Cuban Negro fighter and his manager,

(Continued on Page Twenty-three)

BIG LEAGUE TOTALS FOR WEEK

NATIONAL LEAGUE.

	Pgh. R.	H.	E.	Chicago. R.	H.	E.	N. Y. R.	H.	E.	St. L. R.	H.	E.	Bklyn. R.	H.	E.	Phila. R.	H.	E.	Boston. R.	H.	E.	Cincin. R.	H.	E.
Sunday	..	..	..	..	..	..	..	..	..	16	22	2	10	16	4	3	8	2	..	..	..	12	16	1
Monday	5	7	1	16	20	0	7	13	0	2	7	1	4	8	0	12	26	4	4	11	3	2	4	..
Tuesday	1	4	1	5	13	1	0	7	1	5	14	0	7	17	2	6	11	1	4	9	0	12	21	3
Wed'day	..	..	..	..	..	..	..	..	..	..	..	..	..	..	..	..	..	..	..	..	..	..	..	..
Thurs'y	..	..	..	..	..	..	..	..	..	..	..	..	..	..	..	..	..	..	..	..	..	..	..	..
Friday	..	..	..	..	..	..	..	..	..	..	..	..	..	..	..	..	..	..	..	..	..	..	..	..
Sat'rday	..	..	..	..	..	..	..	..	..	..	..	..	..	..	..	..	..	..	..	..	..	..	..	..
Totals	8	11	2	21	33	1	17	42	3	17	37	5	12	33	4	18	37	5	8	20	3	26	41	4

AMERICAN LEAGUE.

	Phila. R.	H.	E.	N. Y. R.	H.	E.	St. L. R.	H.	E.	Detroit. R.	H.	E.	Cleve. R.	H.	E.	Wash. R.	H.	E.	Chicago. R.	H.	E.	Boston. R.	H.	E.
Sunday	6	9	1	3	6	3	2	8	2	7	11	2	7	12	2	7	15	1	1	7	3	5	9	2
Monday	9	18	2	7	14	3	10	16	1	6	9	0	8	22	3	2	8	1	4	7	0	3	7	1
Tuesday	7	11	4	11	16	1	2	6	2	7	6	1	5	11	3	5	9	2	6	9	0	11	14	0
Wed'day	..	..	..	..	..	..	..	..	..	..	..	..	..	..	..	..	..	..	..	..	..	..	..	..
Thurs'y	..	..	..	..	..	..	..	..	..	..	..	..	..	..	..	..	..	..	..	..	..	..	..	..
Friday	..	..	..	..	..	..	..	..	..	..	..	..	..	..	..	..	..	..	..	..	..	..	..	..
Sat'rday	..	..	..	..	..	..	..	..	..	..	..	..	..	..	..	..	..	..	..	..	..	..	..	..
Totals	21	38	4	21	36	7	14	25	5	20	26	3	16	41	3	14	30	4	11	25	3	19	30	3

ACTION AIMED AT STALLING CHAMPS

By SID MERCER.
International News Service Special Correspondent.

NEW YORK, July 17.—If plans now in the making for standardizing boxing regulation and placing control in the hands of one organization empowered to enforce its rulings in five states where the sport is now flourishing can be worked out along practical lines, the greatest benefit will be the elimination of stalling champions, who are now permitted to reap golden harvests without risking their titles.

A working agreement between the states of New York, Pennsylvania, Massachusetts, Illinois and Michigan could curb this evil effectually, for only in the large centers of population can the boxer earn big money. If California could be included there would be few spots where the timid titleholders could operate their shell game with any degree of success.

FIVE STATES MENTIONED

The five states mentioned above are the boxers' rich pastures. They include the cities of New York, Chicago, Detroit, Philadelphia, Pittsburgh, Boston and Buffalo, as well as scores of smaller boxing centers.

A movement is on foot to have representatives of boxing commissions of the five states—and others that may wish to co-operate—meet and discuss a code of rules that will not interfere with any of the unimportant regulations suited to local conditions, but will lay down a law compelling a champion to defend his title every time he fights, forbidding his opponents to come in over the class weight and providing for forfeiture if challengers are not given their opportunities at stated intervals.

The penalty for failure to abide by any of these three conditions would be ineligibility in the territory controlled by the organization, and with so many doors closed to them, champions will either fight or see their titles junked by an authority that will carry weight when their successors are developed.

CO-OPERATION NEEDED

The National Boxing Association has been functioning for several years over a widespread territory and with little co-operation of authority to enforce the rules of sportsmanship when there is a conflict with local interests. Paul Prehn, president of that organization, is waging a fight against inactive champs along the lines that are effective in New York, but with only a small measure of success.

The New York Boxing Commission had steadfastly refused to join the National Boxing Association or become involved in a maze of regulations that would tie up numberless boxers and promoters without just cause. New York does have working agreements with several states, however, the object being to recognize each other's suspensions and to prevent the stallers from changing bases without danger of being tagged.

Recently the New York board has contemplated a union with four or five other states on the theory that a compact organization can accomplish what the loosely-governed N. B. A. cannot do. There is no idea of setting up a rival to the N. B. A., and co-operation with that body in so far as it is practical and workable is contemplated.

An organization of the states mentioned above, with the directors working in harmony with a responsible and respected chairman—a Judge Landis, if you will—would solve many of boxing's problems as it has solved those of organized baseball.

JONES BEATEN

CLEVELAND, July 17.—(AP.)—Bucky Lawless, Syracuse welterweight won a decision over Gorilla Jones, Akron (O.) Negro fighter, in a 12-round bout here last night.

Major Leagues

GAMES TODAY
NATIONAL LEAGUE

PITTSBURGH AT BOSTON (2).
Cincinnati at Brooklyn.
Chicago at Philadelphia.
St. Louis at New York.

AMERICAN LEAGUE

Washington at Chicago.
Boston at St. Louis.
New York at Detroit.
Philadelphia at Cleveland.

STANDING OF THE CLUBS.
NATIONAL LEAGUE.

	W.	L.	Pct.	Today Win	Today Lose
PITTSBURGH	52	27	.658	*.667	*.642
Chicago	49	29	.628	.633	.620
New York	49	37	.570	.575	.563
St. Louis	41	42	.494	.500	.488
Brooklyn	37	44	.457	.463	.451
Philadelphia	33	48	.407	.415	.402
Boston	33	50	.398	*.412	*.388
Cincinnati	32	49	.395	.402	.390

*Win two, lose two. Split even—Pittsburgh, .654; Boston, .400.

AMERICAN LEAGUE.

	W.	L.	Pct.	Today Win	Today Lose
Philadelphia	61	23	.726	.729	.718
New York	51	29	.638	.642	.630
St. Louis	48	36	.571	.576	.565
Detroit	44	41	.518	.523	.512
Cleveland	41	41	.500	.506	.494
Washington	30	49	.380	.387	.375
Chicago	31	55	.360	.369	.358
Boston	26	58	.310	.318	.306

RESULTS YESTERDAY
NATIONAL LEAGUE

BOSTON	4	PITTSBURGH	1
St. Louis	5	New York	0
Cincinnati	5	Brooklyn	0
Cincinnati	7	Brooklyn	0
Philadelphia	5	Chicago	0

AMERICAN LEAGUE

New York	11	Detroit	7
*Philadelphia	3	Cleveland	2
*Chicago	6	Washington	5
Boston	11	St. Louis	2

*Ten innings.

GAMES TOMORROW
NATIONAL LEAGUE.

PITTSBURGH AT NEW YORK.
Cincinnati at Philadelphia.
Chicago at Brooklyn.
St. Louis at Boston.

AMERICAN LEAGUE.

Boston at Chicago.
Washington at St. Louis.
Philadelphia at Detroit.
New York at Cleveland.

Believe It Or Not (On request, Robert L. Ripley will send proofs and details of anything depicted by him in these cartoons.) By RIPLEY

TOMORROW—A CAT WITH A RAT'S TAIL.

STIFF TESTS AWAIT CEDER, RODGERS

By HARRY KECK,
Sports Editor

Rudy Ceder, of Tarentum, faces a big opportunity and Jackie Rodgers, Negro bantamweight, of the North Side, a real test, in their 10-round battles featuring the second show at the Bridgeville Speedway Keystone Arena tomorrow night.

Ceder meets Baby Joe Gans, tough-punching Negro welterweight, of California, in the main event, and Rodgers boxes Benny Schwartz, of Baltimore, in the other headliner.

Gans figures to knock out Ceder, and Rudy has everything to gain and nothing to lose in facing the Babe. An upset of the dope will land Rudy plenty of lucrative work around the country.

Rodgers has won his last two bouts by speedy knockouts and appears to be headed somewhere, but in taking on Schwartz he is facing one of the most cunning little fellows in the business, one who has boxed Pancho Villa and other good ones and a few years ago was being groomed by Eddie Mead, former manager of Joe Lynch, the bantamweight champion, to fill the latter's shoes. Only last week, at Baltimore, Schwartz won by a technical knockout in three rounds over Davy Adelman, of Philadelphia, well known to the local fans for his good battles with Willie Davies and other boxers of this section.

Midget Mike Moran, of Mt. Washington, begins a comeback campaign against Sammy Paris, of the Hill, in the second bout at the Speedway, and the first bout will bring together Joey Coolbaugh, of Scranton, and Jack Reider, of Washington, Pa.

MARTIN DISAPPOINTED

Andy Martin, Boston bantamweight, and his manager, Billy Henderson, returned yesterday to Boston, disappointed over the split decision that gave Andy only a draw after whipping Johnny Farr in their 10-round bout in the Meyers Bowl Monday night. Henderson said he would be glad to rematch Andy with Farr any time, and if the rematch is not made here he will try to arrange it for Boston, where the news that Farr obtained a draw with Andy will come as a severe shock to the cultured boxing fans. Martin boxes Bud Taylor in the Boston Madison Square Garden next Monday night.

Another fellow who wants a return match as a result of Monday night's show is Herman Folins, the Ambridge featherweight, who lost to Ken Hargraves, of New Kensington, in his debut as a pro here. Folins said he fought his poorest fight in months against Hargraves and promises to do much better the next time out against either Hargraves or some other good opponent.

U. S. Carpentier, of New Kensington, boxes Frankie Rio, of Cleveland, in the 10-round main bout at Conneaut Lake Park tonight. Harry Crisp, of Cleveland, and Johnny Heilstein, of Buffalo, are in the semi-final.

CAMPOLO IN DEBUT

Vittorio Campolo, the new "Firpo," who is bigger than Jess Willard and attracted considerable attention when he knocked out Roberto Roberti in the Argentine, makes his American debut tonight against Arthur DeKuh in the main bout of an all-heavyweight show at Ebbets Field, Brooklyn. Jack Renault boxes Angus Snyder, and Leo Williams meets Jack Roper in other 10-rounders on the bill.

George Pavlick, of Johnstown, who went over big in defeating

(Continued on Page Twenty-three)

Fight Results

At New York—Pete Nebo defeated Harry Blitman, 10 rounds; Emery Cabana defeated Jackie Pilkington, 10 rounds.

At Chicago—Steve Smith knocked out Frankie Garcia, one round; Al Crisp and Harry Forbes drew, 8 rounds; John Erickson knocked out Roy Townsend, 3 rounds.

At Cleveland—Bucky Lawless defeated Gorilla Jones, 12 rounds; Rosy Rosales knocked out (technical) Babe McGorgary, 7 rounds; Boots Antley defeated Billy Inman, 6 rounds; George Ingram defeated Rudy Hayes, 4 rounds; Linn Jordan knocked out (technical) Tommy Hamby, 2 rounds.

At Allentown—Bucky Boyle defeated Gaston LaCadre, 10 rounds; Matty White defeated Heine Hart, 6 rounds; Johnny Demarco knocked out Jack Dundee, 2 rounds.

At St. Paul—My Sullivan knocked out Andy DiVodi, 3 rounds.

At Scottdale—Jack Smith knocked out Pat Collins, 2 rounds; Eddie Anderson defeated Joe Todd, 6 rounds; Tommy Hellman defeated Johnny Dodge, 6 rounds; Scotty Graham defeated Frankie Ellis, 4 rounds.

At Portland, Me. — Al Brown knocked out Vernon Cormier, 4 rounds.

At Greeneville, Miss. — Dwight Fryer defeated Jack Does, 10 rounds.

At Indianapolis — Tony Fuente won on a foul from Big Boy Peterson, 6 rounds. Tiny Gibbons knocked out Frankie Worth, one round.

At Los Angeles—Eddie Mack knocked out Baby Sal Sorio, 5 rounds.

Foxx Ousted By Manush In Big Six

Associated Press.

Heinie Manush got two safe hits out of four attempts at St. Louis yesterday as the Red Sox smeared the Browns, and took the big six lead from Jimmy Foxx, who got only one out of three at Cleveland. Manush boosted his average two points to .392 while Foxx's remained steady at .391.

Babe Ruth hit his twenty-first home run and a triple in four attemps at Detroit, and gained three points to .350 as Hornsby fell back one point to .355. Waner and Ott went hitless. The standing:

	G.	AB.	R.	H.	Pct.
Manush, Browns	84	347	59	136	.392
Foxx, Athletics	84	302	70	118	.391
Hornsby, Cubs	85	313	76	111	.355
Ruth, Yankees	64	240	62	84	.350
P. Waner, Pirates	80	313	74	104	.332
Ott, Giants	85	311	85	102	.328

PIRATES FEAR CUBS AHEAD OF GIANTS

By Staff Correspondent.

BOSTON, July 17.—More than one Pirate thinks the Cubs will give them the stiffest battle for the National League flag. Logical deductions are offered, too.

In the first place the Giants have tasted 10 more defeats than have come to the Buccos—and that, dear folks, is quite an item, now that the second half of the race is under way.

The remaining weeks of the schedule also appears to militate against the Polo Grounders. They must make two tough trips over the Alleghanies and so far the balance of power has been on the western side of the mountains. True, the men of McGraw were able to show the Western clubs a lot of class on their first jaunt, but, will they be able to repeat on two more trips?

GIANTS DANGEROUS

The Giants already have lost 37 games. Let them lose 20 more and they will be in a bad way. It was felt at the start of the season that the New York entry would raise the dickens with their sectional foemen, but up to the present writing they have dropped something like 10 out of 16 games to the Dodgers.

And how the folks of the Flatbush relish this situation.

It's all in fun, but very much in earnest.

These wayward infielders are tough on the Pirates. It was not a bright day for the Buccos when Red Lucas decided he would buy a pitching toe plate. Lucas owns the remarkable feat of beating the Pirates 10 times in a row. Bob Smith has no such achievement to show his children and grandchildren yet the Georgian generally gives the Pirates lots of grief.

Smith knows how to pitch, and like Lucas, he apparently knows where to flip the ball to the various batters. Sparky Adams says he didn't notice that Smith had a particular amount of stuff, but he observed that Bob was able to throw the ball nearly where he wanted it.

PIE DUE BACK

Pie Traynor expects to be back at his post tomorrow in the first battle of the four game series with the Giants. The ailing captain of the Pirates, who was left abed in Philadelphia, has written Manager Bush to the effect that he has responded well to the rest treatment for his injured thigh.

George Grantham also expects to be at his post in the Polo Grounds excitement. Grantham may play in one of the games this afternoon, Manager Bush announced last evening.

'Nother One

Photo by International Newsreel

DR. LUDWIG HAYMANN

German heavyweight boxer, who arrived in New York from Berlin to try to follow in the footsteps of Max Schmeling in raking in the big American dollars. He is a graduate of the University of Munich and holds several degrees, is a lawyer, is recognized as the German heavyweight champion and will box under the management of Tom O'Rourke.

Send in Your 'Believe It or Not'

Everyone must have encountered in his own experience some unique person, event or fact which would be an excellent subject for Robert L. Ripley's "Believe It or Not" cartoon. Readers are invited to send such suggestions to Ripley through this newspaper. Every suggestion must be accompanied by authentic references or proofs.

Ripley

For every suggestion he accepts, Ripley will give an autographed copy of his book, "Believe It or Not." All that is necessary to get the book is to watch for the Ripley cartoon in which your winning suggestion appears, clip the cartoon and send it to Ripley in care of the Pittsburgh Sun-Telegraph.

PIRATES' WIN STREAK CLOSED BY SMITH

Today's Lineup

PIRATES.	BRAVES.
Adams, 2b.	Richbourg, rf.
L. Waner, mf.	Maranville, ss
P. Waner, rf.	Sisler, 1b.
Comorosky, lf.	Harper, lf.
Bartell, ss.	Bell, 3b.
Sheely, 1b.	Cooney, mf.
Clarke, 3b.	Maguire, 2b.
Hargreaves, c.	Spohrer, c.
Grimes, p.	Selbold, p.
Kremer, p.	Jones, p.

By CHARLES J. DOYLE,
Staff Correspondent.

BOSTON, July 17.—Clever fellows, our Pirates. They lose a ball game on the day when there is a minimum of regrets; in other words, they allow themselves to take the pill of defeat on the same afternoon the morsel is swallowed by the other two flag contenders. You can't beat that.

And today is another day in the lexicon of our dashing first-placers; moreover the card of the Buccos shows two contests with the Braves for the afternoon and with Burleigh Grimes and Remy Kremer ready for duty, not to mention Steve Swetonic, the Pirates feel that they have an excellent chance to leave here tonight with a gain over all competitors.

SMITH TOO STRONG

The winning streak was broken by Bob Smith and his mates yesterday after it had crested at eight games. The converted infielder held the league leaders to four hits and doubtless would have had a shutout victory if little Lloyd Waner had been elsewhere for the warm afternoon. Brother Lloyd was all that prevented Smith from closing the door in our faces, his three-bagger scoring Carmen Hill with the only Pirate run of the contest. The score was 4 to 1.

The Pirates, therefore, have won eight and lost one so far on the trip, and if that isn't riding high, wide and handsome, you won't be able to tell it to the Dodgers and Phillies, principal victims.

These pesky Braves have a mean habit of making the Bucs extend themselves to the limit. They carried them 11 rounds on the previous day before they won a decision, and it may be they will be willing to swap punches in the twin bill of this afternoon. Well, if our sharpshooters are right they may have a merry time. Grimes, by the way, will be after his sixteenth victory of the season.

SEIBOLD, JONES READY

Seibold is due to pitch one of the contests for the Braves, with Percy Jones or Arthur Delaney ready for the other struggle.

The Braves jumped all over Ervin Brame in the first round of yesterday's game to put it on the ice. The Kentuckian, who recently let the slugging Quakers down with five hits in their bandbox park, didn't seem to know how to act when he got on the vast acreage of Braves Field.

Ervin walked Lance Richbourg and Rabbit Maranville at the outset, and that sort of a start is ominous. George Sisler doubled, George Harper singled and Lester Bell tripled on top of the free transportation and four runs were over just about as quickly as you could say "Jack Robinson."

Manager Bush gave Carmen Hill the high sign and the big Corry boy came in and pitched a remarkable game until sacrificed for a pinch-hitter in the eighth.

Hill went to the mound with Bell on third and none out, but he did not allow a tally then, nor were the Braves able to break through in the next six frames. Jess Petty worked the last inning.

Ira Flagstead, new Pirate outfielder, did his first trick for the Pirates in the eighth. The veteran was called out on a third strike.

Stopped!

YESTERDAY'S SCORE

PITTSBURGH.	AB.	R.	H.	O.	A.	E.
Adams, 2b	3	0	0	3	3	0
L. Waner, mf	4	0	3	2	1	0
P. Waner, rf	3	0	0	5	0	0
Comorosky, lf	4	0	0	1	0	0
Bartell, ss	4	0	0	2	1	0
Sheely, 1b	4	0	0	8	0	0
Clarke, 3b	2	0	0	2	2	0
*Brickell	1	0	0	0	0	0
Hargreaves, c	3	0	0	2	0	1
Brame, p	0	0	0	0	0	0
Hill, p	2	1	1	1	0	0
†Flagstead	1	0	0	0	0	0
Petty, p	0	0	0	0	1	0
Totals	31	1	4	24	8	1

BOSTON.	AB.	R.	H.	O.	A.	E.
Richbourg, rf	3	1	1	4	0	0
Maranville, ss	2	1	1	1	5	0
Sisler, 1b	4	1	3	8	0	0
Harper, lf	4	1	1	4	0	0
Bell, 3b	4	0	1	0	1	0
Cooney, mf	4	0	1	4	0	0
Maguire, 2b	3	0	0	3	0	0
Spohrer, c	4	0	1	3	0	0
Smith, p	4	0	0	1	3	0
Totals	32	4	9	27	9	0

*Brickell batted for Clarke in ninth.
†Flagstead batted for Hill in eighth.

Pittsburgh	0	0	0	0	0	1	0	0	—1
Boston	4	0	0	0	0	0	0	x	—4

Earned runs—Pittsburgh, 1; Boston, 4.
Two-base hits—Sisler 2.
Three-base hits—Bell, L. Waner.
Runs batted in—By Sisler, 2; Bell, 2; L. Waner.
Stolen base—Richbourg.
First base on balls—Off Smith, 3 (Adams, Clarke, P. Waner); off Brame, 2 (Richbourg, Maranville); off Hill, 2 (Maguire, Maranville).
Hits—Off Brame, 3 hits and 4 runs in no inning, 5 faced him; off Hill, 6 hits in 7 innings; off Petty, none in 1 inning.
Passed ball—Hargreaves.
Left on bases—Pittsburgh, 6; Boston, 8.
Struck out—By Hill, 1 (Spohrer); by Smith, 2 (Hill, Flagstead).
Losing pitcher—Brame.
Time of game—1:40.
Umpires—McLaughlin, Klem and Pfirman.

UNDERDOGS UPSET LEADERS IN NATIONAL

YANKS, A'S WIN; KLEIN HITS 28TH

Associated Press.

Under dogs had their day in the National League yesterday, as all of the leading teams tumbled in a heap, preventing any contender from gaining. In the American League the Athletics retained their lead of eight games by defeating Cleveland, 7 to 5, in 10 bitter innings, as the Yankees coasted home by 11 to 7 at Detroit.

In the general annihilation of contenders along the National League front, the defeat of the Pirates was most notable. The Buccaneers had a record of eight straight in the East until Bob Smith pitched the Braves to a 4 to 1 decision yesterday. Brame was pounded for all the Boston runs in the very first inning, and Smith clinched the decision by stopping the Corsairs with four hits.

CUBS DEFEATED

Claude Willoughby, aided by the home runs from the bat of Charlie Klein, was just a shade too tough for Pat Malone, and the Phillies won by 6 to 5. Benge was called in to help Willoughby in the ninth when the Cubs began making threatening gestures.

Klein's two homers ran his total for three games to five, tieing the major league record held by Babe Ruth and several other players. Klein also established a new modern mark by ringing up three homers in three successive times at bat, the last time up on Monday and the first two yesterday. Ruth turned the same trick in the 1926 world series.

Sylvester Johnson hit winning form at the Polo Grounds yesterday when he let the Giants down with seven scattered hits and won his own game by smacking out a home run with one on in the fourth.

REDS COP PAIR

Jack Hendricks continued his campaign to escape from the cellar and approached to within three points of his goal. The Reds took both ends of a double header from the Robins in Brooklyn, 5 to 3 and 7 to 2.

The victory of the Athletics was notable for the failure of Bob Grove to win his game—for the first time in several starts. The eminent lefthander gave way to the veteran Quinn when the Indians went on the war path in the fifth.

BABE CLOUTS ONE

Babe Ruth hit his twenty-first homer as the Yankees trimmed the Tigers, 11 to 7. Wells pitched a good game, despite his usual wildness, but was relieved by Wiley Moore when he became troubled by a blister on his pitching hand in the ninth.

The White Sox worked hard to edge out the Senators by 6 to 5 in 10 innings, and the Browns consolidated their collapse by yielding another game to the Red Sox. Milton Gaston hurled a three-hit game to win by 11 to 2.

Smith Stops Collins In Scottdale Bout

SCOTTDALE, July 17.—(AP).—Jack Smith, of New York, former Scottdale Middle Atlantic League catcher, knocked out Pat Collins, Jersey City, in the second round of a scheduled eight-round bout here last night. They are heavyweights.

Eddie Anderson, Scottdale, won a judges' decision over Joe Todd, Donora, in six, and Tommy Heilman, Donora, won a similar verdict in his bout with Johnny Dodge, Everson. Scotty Graham, Donora, won from Frankie Ellis, Monessen, in four rounds.

Minor Leagues

GAMES TODAY

AMERICAN ASSOCIATION

Columbus at Milwaukee.
Toledo at Kansas City (2).
Louisville at Minneapolis.
Indianapolis at St. Paul (2).

INTERNATIONAL LEAGUE

Jersey City at Montreal.
Reading at Toronto.
Newark at Buffalo.
Baltimore at Rochester.

SOUTHERN ASSOCIATION

Birmingham at Atlanta.
Little Rock at Nashville.
Memphis at Chattanooga.
Mobile at New Orleans.

MIDDLE ATLANTIC LEAGUE

Fairmont at Charleroi.
Scottdale at Jeannette.
Cumberland at Johnstown.
Wheeling at Clarksburg.

NEW YORK-PA. LEAGUE

Hazleton at Elmira.
Binghamton at Williamsport.
York at Wilkes-Barre.
Harrisburg at Scranton.

CENTRAL LEAGUE

Springfield at Erie.
Fort Wayne at Akron.
Dayton at Canton.

STANDING OF THE CLUBS.

AMERICAN ASSOCIATION.

	W.	L.	Pct.		W.	L.	Pct.
Kan. City.	58	27	.682	Louisville.	39	43	.476
St. Paul..	55	32	.632	Columbus.	36	51	.414
Mineapolis	52	36	.591	Milwaukee.	30	53	.361
Indianapls	41	45	.477	Toledo....	30	54	.357

INTERNATIONAL LEAGUE.

	W.	L.	Pct.		W.	L.	Pct.
Rochester.	58	35	.624	Baltimore..	45	45	.500
Toronto..	50	44	.532	Reading...	42	43	.494
Montreal..	49	46	.516	Buffalo....	45	48	.484
Newark..	46	45	.505	Jersey City	31	60	.341

MID-ATLANTIC LEAGUE.

	W.	L.	Pct.		W.	L.	Pct.
Jeannette..	6	3	.667	Johnstown..	5	5	.500
Wheeling..	5	4	.556	Cumberland	4	6	.400
Scottdale..	5	4	.556	Charleroi...	4	6	.400
Fairmont..	5	4	.556	Clarksburg.	4	6	.400

NEW YORK-PA. LEAGUE.

	W.	L.	Pct.		W.	L.	Pct.
Williamspt	51	29	.638	Hazleton..	34	40	.459
Binghmtn.	46	29	.613	York.....	35	43	.449
Harrisburg	39	37	.513	Scranton..	33	43	.434
Elmira...	39	38	.506	Wilkes-Bre	31	49	.387

CENTRAL LEAGUE.

	W.	L.	Pct.		W.	L.	Pct.
Canton...	43	35	.573	Dayton....	36	40	.474
Erie.....	43	36	.544	Ft. Wayne.	36	42	.462
Akron....	38	37	.507	Springfield.	33	43	.434

SOUTHERN ASSOCIATION.

	W.	L.	Pct.		W.	L.	Pct.
Birmnghm	49	33	.598	Nashville..	45	41	.523
N. Orleans	47	39	.547	Little Rock	39	47	.453
Atlanta...	48	40	.545	Mobile....	36	49	.424
Memphis..	47	41	.534	Chattanoga	35	48	.422

RESULTS YESTERDAY.

SOUTHERN ASSOCIATION.

Nashville ..... 9—Little Rock 1
Birmingham ..... 7—Atlanta 1
Chattanooga ..... 11—Memphis 1
New Orleans..... Rain..... Mobile

INTERNATIONAL LEAGUE.

Reading ..... 3—Toronto 1
Newark ..... 7—Buffalo 0
Jersey City ..... 3—Montreal 2
Baltimore ..... 4—Rochester 0

AMERICAN ASSOCIATION.

Minneapolis ..... 11—Louisville 10
Louisville ..... 11—Minneapolis 8
St. Paul ..... 4—Indianapolis 1
Milwaukee ..... 9—Columbus 3
Kansas City ..... 5—Toledo 3

NEW YORK-PA. LEAGUE.

Harrisburg ..... 6—Scranton 4
Williamsport ..... 6—Binghamton 5
*York ..... 13—Wilkes-Barre 11
Hazleton ..... 8—Elmira 3

*Fifteen innings.

CENTRAL LEAGUE.

Canton ..... 3—Dayton 1
Erie ..... 10—Springfield 4
Ft. Wayne ..... 13—Akron 3

MID-ATLANTIC LEAGUE.

Clarksburg ..... 9—Wheeling 6
Jeannette ..... 16—Scottdale 2
Johnstown ..... 12—Cumberland 5
Charleroi ..... 8—Fairmont 2

OFFER CLUB

SPRINGFIELD, Mo., July 17.—The Joplin club of the Western Association has been offered for sale to Pittsburgh of the National League.

When the Birthday Cake Looks Like a Forest Fire You Are Old

★ SUN-TELEGRAPH ★ SPORTS ★

WEDNESDAY, JULY 17, 1929 TWENTY-THREE

NEBO WINS

NEW YORK, July 17.—Pete Nebo defeated Harry Blitman in a fast 10-round featherweight bout here last night.

Trainer Charged With Stealing Race Horse

MONTREAL, July 17.—(AP.)—George L. Hamilton, a Kentucky race horse trainer, was under arrest today charged with stealing one of his charges.

He was held in $500 bond after R. Kemansky, of New York, testified he had trailed his race horse, named Saturday Night, from one track to another since last April when the horse and trainer disappeared. The horse was located at the Blue Bonnets track here.

OUTSIDER WINS PACING DERBY

KALAMAZOO, Mich., July 17.—(AP).—A little roan stallion, 8 years old, thrown into a racing junk heap three years ago because he was regarded as a hopeless cripple, came back to life yesterday to capture the $25,000 American pacing derby, richest event of the Grand Circuit season. The winner was Counterpart, son of John A. Hallie, Argotress, owned and driven by H. M. Parshall, a veterinarian, of Urbana, O., who drives horses for the love of it.

Parshall purchased the horse last fall for $1,000, nursed him back to racing form and walked off with the race, to the astonishment of 10,000 spectators. Parshall piloted his resurrected find to victory in straight heats, defeating a field of 22 pacing stars, the largest field that ever went to the post in a Grand Circuit event. Counterpart won the first heat, coming from behind in the stretch drive. The second and third heats were virtually a duplication of the first.

Counterpart won $12,500 for the youthful Ohio veterinarian, with $4,000 going to Black Scott, which finished second. Colonel Strong was third, landing $2,250.

The racing fans were treated to an added thrill when Fred W. Green, governor of Michigan, flying from Lansing, the state capital, to witness the races, crashed with his airplane in the midfield of the track, in full view of the 10,000 spectators.

The open two-seater biplane, bounding over the rough field to a landing, hit a ditch and pitched over on its nose. Governor Green and his pilot, Ralph De Haven, miraculously escaped serious injury.

BOYLE BEATS LACADRE

ALLENTOWN, July 17.—(AP.)—Bucky Boyle, of this city, last night won a 10-round decision over Gaston Lacadre, of France, in a slashing bout here. Boyle weighed 135, Lacadre 133.

TOM AND JIM END TRAINING FOR BATTLE

NEW YORK, July 17.—(INS.)—With the training grind behind them, Tommy Loughran, world light-heavyweight champion, and his challenger, James J. Braddock, are moving toward the scene of their battle.

Tomorrow night they meet in the Yankee Stadium in a 15-round battle on which the betting has been unusually heavy. Loughran is a slight favorite, but by the time the men clamber through the ropes the challenger may be installed as the first choice.

Loughran, who prepared for the defense of his crown at Paulino Uzcudun's Hoosick Falls camp, has passed up his intention to fly to the scene of action. Instead, he made the journey to Ossining, N. Y., this morning in a more prosaic manner— by railroad train. He will remain at the home of a friend in that city until tomorrow morning, when he again will board a train and come into the city for the weighing-in ceremonies.

Braddock, the challenger, who trained at Tom Luther's White Sulphur Springs camp, is visiting his parents in Union City, N. J., today.

Trade Boards Back Buc Boosters

Following the lead of the Chamber of Commerce, officials of the Allied Boards of Trade of Allegheny County, at a meeting yesterday, passed a resolution indorsing the activities and program of the citizens' committee to boost the Pirates for boosting Pittsburgh.

The Allied Trade body is to participate in the public welcome to be accorded the Bucs at the Pennsylvania Station at 8 o'clock next Monday morning when they return from the East, and to be represented at the breakfast for the Pirates, at the William Penn Hotel, immediately after their arrival here.

The celebration is to be continued at Forbes Field on Monday afternoon and the following Saturday afternoon, when a double-header is to be played.

The boosters' program was expanded and plans advanced at a luncheon of Bucco boosters at the William Penn Hotel at noon today.

Long's Sport Comment

(Continued from Page Twenty-two)

Louis Guitterez, are of the opinion that Fugazy has too many friends —of the kind that won't buy tickets.

Guitterez was all smiles when he looked over the big crowd at Ebbets Field recently on the occasion of the Chocolate-Fernandez fight, but when it came time to settle up it was found that there were more than 2,500 complimentary tickets in the boxes.

James J. Braddock

EXPERIENCE will be heavily against James J. Braddock, when he meets Tommy Loughran in the Yankee Stadium, New York, tomorrow night for the world light heavyweight title. The Jersey socker has been in little more than one-third as many professional bouts as Loughran. He has fought 46 times as a pro, all told, and in 35 of those engagements he has met real heavyweights, though only a light heavy himself. His win over Pete Latzo started him on the road to fame, and later he stopped Tuffy Griffiths in two rounds and Jimmy Slattery in nine. Since breaking into the front row his only defeat was administered by Leo Lomski on points. Braddock's latest fight took place three months ago in Buffalo. He put away Eddie Benson, said to have been a handpicked opponent, in one round on that occasion.

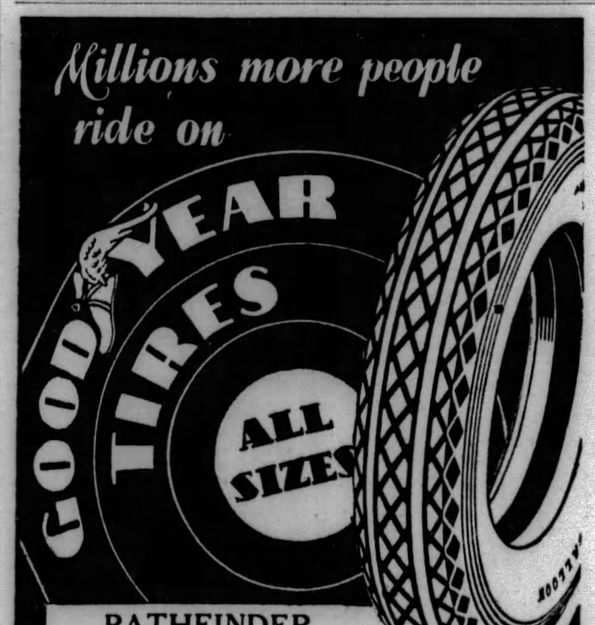

PATHFINDER SUPERTWIST CORDS

29x4.40 ..... 5.95 | 30x3½ OS. CL. 5.25
30x4.50 ..... 6.90 | 31x4 ..... 9.15

RIDE AS YOU PAY ON WADE'S E-Z-WAY

DOWNTOWN 201 MARKET ST. Cor. Blvd. of Allies — WADE TIRE CO. — NORTH SIDE 300 FEDERAL ST. CORNER LACOCK

Open Evenings—Sundays

TURF STAR RETURNS

Photo by International Newsreel

REIGH COUNT

Thoroughbred racing star owned by Mrs. Hertz, of Chicago, lands in New York on return from England, where it scored in a big stake event after getting off to a bad start in other races. Reigh Count won the Kentucky Derby last year.

JACKIE, RUDY FACE TESTS

(Continued from Page Twenty-two)

Harry Williams in the semi-final at the Meyers Bowl Monday night, will box Patsy Peroni, Canton (O.) 170-pounder, in one of the two eight-round bouts featuring the first show of Promoter Goodridge's new club in the armory at Washington, Pa., next Monday night. Joe Walcott, of Washington, will battle Young Willis, of Beaver Falls, and Harry Spencer, of Washington, will meet Nick Polis, of Beaver Falls, in the two six-rounders.

Johnny Haggerty, Lawrenceville featherweight, is vacationing at Atlantic City, where he is keeping in condition by working out with Georgie Thais, former Lawrencevillian. He has bouts in the making with Tom O'Leary at Erie and with Al Iovino at the Meyers Bowl.

BOUTS AT JEANNETTE

A new club will stage bouts at the Jeannette baseball park, beginning Thursday night of next week. An attempt will be made to match Jackie Rodgers and Howard Mayberry for the main bout and Al Iovino with either Sammy Paris or Georgie Tomosky for the semi-final. Tommy Clifford, a former boxer, will be the promoter.

Francis Flynn, Moose Club promoter and proprietor of Flynn's gym, downtown, is off on a motoring trip to New York and Syracuse and thence to Detroit, where he will attend the Joe Dundee-Jackie Fields bout, Thursday night of next week.

Oakland Jimmy Duffy boxes Artie Sullivan, of Boston, in a 10-round bout at Oakland, Cal., tonight.

DIVODI STOPPED

ST. PAUL, July 17.—(AP.)—My Sullivan, St. Paul welterweight, knocked out Andy DiVodi, New York, in the third round of a scheduled 10-round bout here last night. A short left hook followed by a right hook sent DiVodi to the canvas after one minute and 45 seconds of fighting in the round. It was the third knockout ever recorded against DiVodi. Mushy Callahan, junior welterweight champion, holds one, and Baby Joe Gans the other.

FLORSHEIM

SPORT SHOES

WELL dressed men are turning to FLORSHEIM SPORT SHOES for general wear as well as for sport. These superb styles blend so smartly with summer attire. You should have a pair for wear now. Many styles and combinations for your selection. All Skeleton Lined — an exclusive FLORSHEIM feature

The Berkshire · $12
Most Styles
$10

Van Deventer
STORES:
203 SIXTH ST., AT PENN AVE.
202 FIFTH AVE., near Market St.—444 WOOD ST., near 5th Ave.
SIXTH STREET STORE OPEN UNTIL 9:30 P. M.

HARVEYS PLAY ROOSEVELT TODAY

By TOM BIRKS

Sandlotters have quite a number of interesting games to watch this evening in the various leagues. The Wagner Central loop will flash one battle, which will find the Roosevelt Club, of the South Hills, meeting the Harvey Club at the Salt Works grounds on the North Side.

The West Penn League encounter will find Universal hooking up with Export-Murraysville at the latter's grounds. Whipkey and Roy Speer will have charge of the Murraysville nine, and expect to make more than a good showing in the second half.

Manager McKeag is not disappointed at losing the playoff for the first half championship, but will make an effort to cop the second half.

GIMBELS SURPRISE

The Gimbel nine rather surprised the followers of the Commercial and Industrial loop by knocking off the Reick-McJunkin nine. Manager Sthulfire, of the Milk boys, is just recovering from a sickness, and when he returns the Forbes aggregation will have to step on the gas. Reicks and Carnegie Steel will probably get together today and make plans for the first half championship playoff.

Gimbels good start will give the second half a decided boost. Russ Roberts found the range of that Grayber Field fence and hit one out of the lot.

CANONSBURG HOST

The Inter-County loop will offer one game this evening Betlzhoover meeting Hughy Turner's club at Canonsburg. Stowe Civcs will meet Reliance Life in the City League and the other game in the circuit will find the North Side Civics at St. Johns.

In the Commercial and Industrial circuit, the Kaufmann nine will invade Camp Horne to play the Penn avenue store boys. Hornes are keen to cop that second half.

WINS TITLE

TORONTO, July 17.—(AP.)—Dave Spittal, of the Royal York Club, Toronto, won the seventh Ontario open golf championship yesterday, scoring 148 for the 36 holes of medal play.

Sandlot Results

CRAFTON CHURCH LEAGUE.

Presbyterians ...12—Ingram 1

N. S. TWILIGHT LEAGUE.

Fineview ..... 6—Stamm A. C..... 4

TRI-BOROUGH LEAGUE.

Rankin ..... 8—Homestead Aces... 7

PHILADELPHIA CO. LEAGUE.

Byllesby ..... 9—Philadelphia Co.... 2

GREATER PITTSBURGH LEAGUE.

Lawrenceville ... 5—Furuckers 5

CITY LEAGUE.

N. S. Civics.... 4—Reineckers 0

CENTRAL LEAGUE.

Roosevelt ..... 13—P. O. W..... 3
E. L. Red Sox. 10—C. M. C..... 1

MAJOR LEAGUE.

Irwins ..... 7—Whitaker 5

INTER-COUNTY LEAGUE.

Homewood ..... 2—Butler 1

NORTH SIDE LEAGUE.

St. Anthony .... 9—Waverly Oils 3

C. & I. LEAGUE.

Gimbels ..... 8—Carnegie Steel 7

MONON VALLEY LEAGUE.

California ..... 6—Star Junction 0
Monessen ..... 2—Dunlevy 4

INDEPENDENT.

St. Adelberts.... 4—St. Stanislaus 0
Homestead Grays. 6—Arathons 0
Pleasant Valley.. 5—Garfield A. B. C.. 3
Pitcairn ..... 10—Altoona 2
Stephens ..... 6—Kokinos Cards..... 3
Crawfords ..... 5—Beltzhoover..... 3
Union Press..... 13—Reliance Res..... 3
J. L. Thomas..... 5—J. J. Boyles..... 5
Dormont ..... 6—Cuban Stars 5

FINAL TOMORROW

WESTON, W. Va., July 17.—The race for the second state district of the American Legion Junior Baseball League will open tomorrow at Weston with the local club facing the Clarksburg team in the final.

U. S. ACES SAIL FOR EUROPE

NEW YORK, July 17.—(AP.)—Five of the party of seven American track and field stars who will invade Europe this summer sail today on the President Roosevelt for Germany. Led by Erik Kjellstrom, of Georgetown, hurdler and organizer of the trip, they include Fred Sturdy, of Yale, national pole vault champion; Leo Sexton, Georgetown all-around star; Dick Rockaway, of Ohio State, world's record-breaker in the low hurdles, and Leo Lermond, of the Boston A. A. national one-mile champion.

Reginald (Pete) Bowen, of Pittsburgh, national collegiate and A. A. U. quarter-mile champion, and Eddie Tolan, the Michigan Negro, who holds both national sprint titles, will sail on the Olympic Friday to complete the group.

The first meet will be held July 31 at Cologne, Germany. Other meets will be held at Stockholm, Helsingfors and Oslo, with a final appearance at Berlin. The athletes will return to the United States in September.

Fine Stetson Oxfords Reduced

Sale Ends Saturday at 10 P. M.

THIS is the final Clearance — Nothing in the world wrong with the Oxfords except that here and there a size is missing — a lot of excellent H. & P. Oxfords are included.

$10 to $14 Stetson Oxfords, now.. (266 pairs) (2 pairs $17) $8.95
$18 Stetson Oxfords, now..... (78 pairs) (2 pairs $19) $9.95
$8 to $11.50 H. & P. Oxfords, now. (1014 pairs) (2 pairs $11) $5.95

Sport and Golf Shoes Included
No Mail Orders or C. O. D. Orders Accepted

The Stetson Shop
Jenkins Arcade

No Other Tire Can Guarantee So Much In Mileage

No Other Tire Can Give You So Much In Comfort

The World's SAFEST Tire

For Your Convenience

—our Building and Loan Weekly Payment Plan will give you weeks to pay after your vacation is over.

NEW General Dual Balloon "8"

Pittsburgh's Leading Tire Store

CAMPBELL & CO.

Bigelow Boulevard at Bloomfield Bridge

Open Evenings Till 9 Phone Mayflower 1275 *Sundays Till 5*

The GENERAL TIRE

ST. CLAIR LEADS JUNIORS

W. PA. CHAMP SETS PACE WITH 79

BULLETIN.

George M. Trainor, of the New Castle Field Club, scored a 78 to take the lead for the first half of the qualifying round in the West Penn junior golf championship. Billy Marks, of Kiski, came in with a 79 to tie St. Clair for second place.

By VERN SWARTSFAGER.

Denny St. Clair, of the Indiana Country Club and Kiski Prep School, defending his title, set the pace for the field in the first half of the 36-hole qualifying round in the West Penn junior golf championship tournament at Longue Vue today. He scored a 79 to gain an edge of four strokes before the recess for luncheon.

The champion's card:

Out	5 5 3 3 3 5 4 5 4	37
In	4 5 3 3 5 5 4 6 5	44—79

Par for the course is 72.

The first round scores:

George M. Trainor, New Castle F. C.	38-40—78
Denny St. Clair, Kiski	37-42—79
Billy Marks, Kiski	39-40—79
Harry H. Ramsay, Kiski	39-44—83
George Chubb, Sewickley Y	43-41—84
Thomas Underwood, Latrobe	38-46—84
W. G. Succop, Valley Heights	43-42—85
Ernest Cook	43-43—86
Jack Benson	46-42—88
W. B. Nicklin	46-43—89
John Potten	46-44—90
William Mercer	47-45—92
Warren Sheppard	47-45—92
Robert Hamilton	49-44—93
C. S. Ecker, Jr.	45-49—94
Robert Barclay	48-47—95
Xavier Cotten	44-51—95

PLAY AT SHANNOPIN

Tomorrow an invitation mixed foursome tournament will be staged at the Shannopin Country Club and a real event is in prospect. William Lowrie, chairman of that club's golf committee, working in conjunction with the women's committee, headed by Mrs. Carothers and the entertainment committee, anticipates one of the biggest affairs of the year at the Ben Avon Heights Club.

CORNELL WINS

Penn bowed to Cornell in the annual local alumni tournament yesterday, played over the Edgewood Country Club course. The score was 12 to 9.

Shooting a fine 77, Lang Hukill recorded the best individual performance of the day. J. A. Guthrie, L. A. Coggins and J. S. McGhee tied with 72 each for top honors in the kickers' handicap competition.

THREE ACE-HOLERS

Three holes-in-one were reported yesterday, one of which was recorded on Sunday.

S. Q. Fowler, of Shannopin, banged the ball into the cup with one wallop on No. 17 at his home club yesterday, a 150-yard shot. A. M. Cadman, Edgewood, holed out in one on No. 4 at the Field Club.

From Ellwood City comes the report that Allen Brown, a Canadian visitor, scored a hole-in-one Sunday on the ninth hole. The drive was good for 176 yards.

BARONI REGISTERS 64

During the course of a practice round over his home link last week, Fred Baroni, pro at the Stanton Heights Golf Club, breezed around in a 64, eight under par, to set a new course record. He was out in 30 and back again in 34. His card:

Par Out	554	344	343	—35	
Baroni Out	454	233	342	—30	
Par In	444	544	435	—37	—72
Baroni In	434	543	434	—34	—64

BRAND GETS 68

Fred Brand, Jr., of Shannopin, former junior and senior West Penn champion, registered a 68 over the par 72 Woodbury, N. J., Country Club links while on his recent trip through the East. He was playing with Jack Hasson, Walt Wilkins and Knute Hanson, when he made the following card:

Par, out	4 4 3 5 3 4 4 5 4	—36	
Brand, out	3 3 3 3 4 4 4 4 4	—32	
Par, in	4 4 3 5 3 4 4 5 4	—36	—72
Brand, in	4 4 3 5 4 4 4 4 4	—36	—68

PLAY MATCH ALL EVEN

An amateur and professional mixed foursome from Stanton Heights and Edgewood Country Club, cut its way over the greens, fairways, sandtraps and rough of the Edgewood course the other day and ended with a 36-hole match with honors even.

Eighteen holes were played in the morning and a similar round in the afternoon. In the morning round, Fred Baroni, Stanton Heights pro, and Fred Weppner, amateur star of the same club, went down to defeat, 3 and 1, before Herb Miller and Johnny Capebianco, Edgewood amateur star and caddie-master, respectively. In the afternoon round when Jimmy O'Donnell, Edgewood pro, substituted for Capebianco, the Stanton Heights pair evened the play by winning, 4 and 3.

ANJEANNETTE HUNTER WINS

ERIE, Pa., July 17.—Anjeannette Hunter, of Stanton Heights, Pittsburgh, West Penn women's champion, captured the 36-hole invitation tournament at the Kahkwa Club here yesterday with a card of 175. She shot an 86 yesterday, which was three better than her first round. Mrs. J. Raymond Price, of Oakmont, former champion; Mrs. Sarah Wadsworth, of Oakmont, and Emily Roseburgh, of Oakmont, tied for second at 181. Mrs. W. H. Forster, of Erie, and Mrs. J. M. Irwin, of Pittsburgh, won the second and third flights, respectively.

Correct Baseball Scoring

PLAY

Traynor is on first base and makes a dash for second with the pitch. Gooch, the catcher, makes a wild peg to head off the runner, but Swanson is alert in center and fields the ball in time to hold Traynor at second. On the next pitch, Traynor races to third and Gooch makes another bad throw, with the ball bounding past Dressen. Traynor continues on home in safety.

What goes in the box score and summary?

ANSWER

Credit Traynor with a run and two stolen bases. Charge Gooch with one error. In the first case, Swanson, being on the job, held Traynor to his stolen base and prevented an error as no extra base was taken. On the second play, however, Gooch was not so fortunate and is charged with an error because Traynor got the extra base as a result of the bad peg.

Chief error in scoring: Crediting Traynor with only one stolen base whereas he is entitled to two.

Watch for Play No. 14 tomorrow.

Some Fast Trains Seem Fast to Something

SUN-TELEGRAPH SPORTS

COP TOURNEY PRIZES

CARL SCAJBARRETTI

In the playoff at Schenley Park yesterday, Scajbarretti, who lives in Duquesne, scored a 97, which gave him fourth place in the Pittsburgh Sun-Telegraph's William Randolph Hearst junior golf tourney.

JOHN ZAMISKA, JR.

This Bentleyville lad continued his good playing to register the best score in the playoff among the quartet of boys who scored 70 during the tourney. He shot a 74 and won the runner-up prize.

CHRISTOPHER PATERLINI

Chris had a hard fight on his hands for second place in the playoff and lost out when he scored a 79. He hails from Monongahela, Pa.

Photos by Pittsburgh Sun-Telegraph.

ELMER DAVIS

Davis scored a 70 during the Pittsburgh Sun-Telegraph's tourney, but dropped off to score a 98 in the playoff. He won fifth prize.

GIMBELS DOWN STEELERS BY 8-7 SCORE

The Gimbel Store nine upset the dope in the Commercial and Industrial loop last evening by defeating Carnegie Steel by an 8 to 7 score at Garfield Park.

The win stands out more boldly seeing that the Gimbels have defeated the two clubs in the playoff for the first half championship, the Reick-McJunkin and Steel nines in successive evenings.

Russ Roberts pitched a great game for the winners, holding the Steelers to seven hits.

Leonetti, pitching for California in the Monon Valley League, entered the hall of fame by pitching a no-hit, no-run game against Star Junction, California winning 6 to 0. In addition to holding the Junction nine hitless, Leonetti fanned six.

The Presbyterians defeated Ingram in a Crafton Church League game last evening, 12 to 1. Fineview won, 6 to 4, over the Stamm A. C. in the North Side Twilight League, and in the Tri-Boro loop the Homestead Aces were beaten by Rankin, 8 to 7.

Byllesby turned in a 9-to-2 victory over the Philadelphia Company. Lawrenceville Business Men and Puruckers played a 5-5 tie in the Greater Pittsburgh circuit. The North Side Civics clinched the first-half championship in the City League by beating the Reineckers, 4 to 0.

Roosevelt, with the Seddon brothers slugging the ball hard, defeated the crack W. O. W. nine, 13 to 3, in one Central League contest, and in another C. M. C bowed to the East Liberty Red Sox, 10 to 1. Eli Seddon hit a home run in the first inning.

The Irwins defeated the Whitaker A. A. 7 to 5 in a Major League tussle. Homewood took Butler by a 2-to-1 count in an Inter-County feature battle.

In a feature independent game, Dormont defeated the Cuban Stars 6 to 5. The Crawford Stars downed Beltzhoover, of the Inter-County League, 6 to 3, and J. L. Thomas beat the J. J. Boyles 6 to 5.

Big Fields Entered In Arlington Races

CHICAGO, July 17.—(AP.)—Twenty-one fillies mere entered in the Lassie Stakes, a five and one-half furlong dash for 2-year-olds which was today's feature at Arlington Park. The G. C. Brown entry of Lady Fingers and Ma Yerkes, was the overnight favorites for the $5,000 added money event.

Thistle Ann, Lost Agnes and Applaud were other prominent entrants.

The best all-age field to start on any track this season, probably will go to the post for the $20,000 Arlington handicap, at Arlington Park Saturday.

Twenty-one horses are on the eligible list which includes Whiskery, Osmand, Sun Beau, Sun Edwin, Jock, Misstep, Buddy Bauer, Display, Dowagiac, Chicago, Reigh Olga and Bobashela.

Reigh Count Home; Racing Days Over

CHICAGO, July 17.—AP.)—Reigh Count, champion of the American turf in 1928, is home—his racing days over.

The big red colt, owned by Mrs. John D. Hertz, yesterday was led from a special car at the station at Cary, Ill., from where he set out a year ago last April, to build his claim as ruler of the country's thoroughbreds.

His arrival at the stables of the Leona farms marked the end of his return journey from England, where he just failed to gain the victory he was sent after, the Ascot Stakes.

Mrs. Hertz said Reigh Count would not race again unless English or French stars of the track invade this country next year.

MEADOWS SIGNS WITH BEARS

Lee Meadows, veteran pitcher, recently released unconditionally by the Pittsburgh Pirates, has signed with the Newark (N. J.) club of the International League. He also conferred with the management of the Baltimore team in the same circuit before accepting terms with Newark.

The bespectacled flinger will find a number of other former Buccaneers among his new teammates at Newark, including Al Mamaux, Vic Aldridge, Bill Skiff, Jim Bagby, Coach Jack Onslow and others. Another former Corsair, Cliff Lee, was released a short time ago.

Meadows will be used to fill in for Aldridge, who is out of commission with a sore arm.

Eddie Mack Knocks Out Baby Sal Sorio

LOS ANGELES, July 17.—(AP.)—Eddie Mack, Denver junior-lightweight, made his bow in this section last night with a five-round knockout victory over Baby Sal Sorio, little San Bernardino (Cal.) Mexican. Corio weighed 133½ pounds and Mack, 131¼.

Mack removed all doubt as to the outcome of the battle in the first round, when he landed a stiff right to Sal's jaw, which put the Mexican on the ropes. Sal was unable to reach the Denver boy with a single telling blow.

Mack had Sal at his mercy with a one-two to the head and body and floored him in the fourth, but the bell interrupted the count. Within a few seconds after the fifth round opened, Mack had him down with a left and right to the chin. Sorio attempted to rise, but could not lift himself from the canvas.

'Kick-Back' Probe Fails of Results

CHICAGO, July 17.—(AP.)—The Illinois Athletic Commission's investigation into charges that promoters and matchmakers have been guilty of forcing boxers to pay part of purses in order to obtain fights has not yet produced definite action.

The commission met yesterday, but adjourned the hearing until next week after ordering Tom Ford to give up managing fighters or quit acting as an assistant matchmaker for Promotor Mique Malloy. Ford, however, was not charged with participating in the "kick back" system.

Mason, Ex-Champ, Dies in Ft. Wayne

FORT WAYNE, July 17.—(AP).—Frankie Mason, 39, who once held the flyweight boxing championship of America, yesterday lost a four-year fight against tuberculosis. He had been a proofreader on a newspaper here until he became seriously ill seven months ago.

Mason, whose real name was Frank McCan, lost his title in a championship bout at Toledo to Jimmy Wilde, of England.

SIX EVENTS AT OVAL

The sixth regular meeting of the Schenley Matinee Club will be held this afternoon at the Oval, five races being scheduled. Ralph Harvester and Alice B., the latter owned by Burleigh Grimes, Pirate pitcher, are expected to renew their duel in the second event. The program follows:

First event, pacing—Tramp Trim, r. m., A. G. Lamb; Goldie A., ch. m., D. H. Shull; Arlan Silk, b. m., John Drew; Silent Lou, gr. m., Andy Lieb; Sam Russell, ch. h., William Porter.

Second event, trotting—Alice B., ch. m., Burleigh Grimes; Ralph Harvester, b. g., Frank R. Evans; John Drew, br. g., John Drew; Royal Patchen, blk. g., Harry Serene; The Adage, b. m., Dr. George C. Seitz.

Third event, free-for-all pace—Walter M., b. g., Harper Dick; Budd Hanna, b. g., John Drew.

Fourth event, free-for-all trot—Peter Bunker, b. g., Frank R. Evans; Laura Watts, ch. m., Raymond Drew.

Fifth event, colt trot—Bobby Trampfast, r. c., Ed Wood; High Mack, b. c., Ralph Ford; Wick Fast, b. c., Fred Killmeyer.

TODAY'S SCRATCHES

Arlington Park.

First race—Flying Fast, Night Cry, Mr. Deluxe, Morris Tiesch, Who Win.
Second race—Scotland, Governor Pratt, Rosinante, Anita M., Ossie H., Hogan's Alley, Last Thought, Platoon.
Third race—Mortgage, Honey Man.
... race—Under the Rose, Nettie Belle.
Fifth race—Black Beetle, Lucky Hit, Sir Harry, Jack Higgins.
Sixth race—None.
Seventh race—Guide, Billy Basil, Japlac, Golden Coins, House Boy.
Weather clear; track fast.

Dorval.

First race—Dixie Beauty, Fretwell, Mont Daisy, Peter M, Dainty Maid, Always.
Second race—Lady Allby.
Third race—Shasta Flapper, Floss, Marion May.
Fourth race—Brown wizard.
Fifth race—None.
Sixth race—Topsy S, Galloping Dawn, tearing, Jake, Lady Edna, Nine-Sixty.
Seventh race—None.
Weather clear; track fast.

Empire City.

First race—Rex Moore, Rain or Shine, West Drift.
Second race—Prancing Step.
Third race—Catover, Carlos Maid, Cyrano.
Fourth race—Your Play, Manager Evers.
Fifth race—Spirit of Sense, Paulina L, Noble Charge, Shasta Grafton.
Weather clear; track fast.

JUNIOR GOLF BANQUET SET FOR TUESDAY

By VERN SWARTSFAGER

The presentation banquet, marking the final stage of the Pittsburgh Sun-Telegraph's second annual junior golf tournament for the William Randolph Hearst Trophy, will be held in the William Penn Hotel next Tuesday night, beginning at 7:30 o'clock.

James F. Malone

At this big affair, in which President of City Council James F. Malone will be the honor guest, the prizes for the tourney will be awarded. Malone will be master of that part of the ceremonies.

Joseph Stevenson, of Wegley, Pa., will receive the William Randolph Hearst Trophy, a beautiful bronze statue of a golfer driving, 16½ inches high, a set of six matched iron clubs, and a solid gold medal. Stevenson scored a 69.

ZAMISKA COPS PLAYOFF

John Zamiska, Jr., of Bentleyville, will be rewarded with a steel-shafted driver and a gold medal, for his 70 during the tourney and 74 in the playoff yesterday.

Christopher Paterlini, who scored a 70 in the tourney, and a 79 in the playoff, will be given, as third place winner, a mid-iron and a silver medal.

Carl Scajbarretti, of Duquesne, who registered a 70 in the tourney, and then fell down to score a 97 in yesterday's playoff, will be awarded a spade mashie and a bronze medal.

For his effort in scoring a 70 in the tourney, although he collapsed to score a 98 in the playoff, Elmer Davis, of 305 Lippert street, Pittsburgh, will be given the fifth place prize—a gold medal.

TO GET TEAM PLAQUE

William Hittner, president of the Castle Shannon Golf Club or another member of that club, will be present to receive the handsome plaque the boys of that club won out of a field of 21 competing clubs. They are August Book, Shern Roni, Adolph Matthews and Mike Sheats, who compiled a splendid score of 308, to beat out Andy Petrolia's team at Schenley Park by 10 strokes. Hittner, unfortunately, may be out of town at the time of the banquet.

Doeg and Shields Win at Longwood

BROOKLINE, Mass., July 17.—(AP.)—Johnny Doeg, of Santa Monica, Cal., seeded second in the Longwood Bowl singles tennis tournament, and Frank X. Shields, of New York, seeded fifth, are a bracket ahead of the rest of the field today. Both gained the quarter-finals in straight-set victories yesterday.

Doeg defeated E. S. Tarangioli, New York, 6-2, 4-6, 6-1, in the second round. In the next round he beat G. H. Perkins, Boston, 6-4, 6-0, 6-0.

NEW YORK BOND MARKET

NEW YORK, July 17.—(AP.)—Transactions in the most active bonds on the New York Stock Exchange today were as follows, 000 omitted in sales column (United States bonds in dollars and thirty-seconds of dollars):

U. S. GOVERNMENT BONDS.

Sales.		High.	Low.	Last.
28	Liberty 3½s '32-47	97.3	97	97
15	Do 1st 4¼s	99.12	99.9	99.10
10	Do 1st 4¼s reg	99.8	99.8	99.8
171	Do 4th 4¼s	99.17	99.10	99.15
3	Do 4th 4¼s reg	99.6	99.6	99.6
1	Treas 4¼s '47-52	108.10	108.10	108.10
3	Do 4s '44-54	104.6	104.6	104.6
50	Do 3¾s '46-56	101.4	101.4	101.4
452	Do 3⅜s 1940-43	97.20	97.10	97.19
251	Do 3⅜s 43-47	97.20	97.11	97.11

CORPORATION BONDS

Sales.		High.	Low.	Last.
2	Adams Exp cl tr 4s	86	86	86
51	Allegheny Crp 5s 44	107½	107	107½
86	Do 5s '49	107½	107	107½
4	Am Agr Chem 7½s	105	105	105
11	Am Cyan 5s '42	94½	94¼	94½
227	Am I G Chem 5½s	115	113	115
245	Am Internl 5½s 49	114½	113	114
4	Am Smelting 5s	99¾	99⅝	99¾
6	Am Sugar Ref 6s	103⅛	102⅞	102⅞
16	Am Tel & Tel 5½s	105½	105	105
5	Do col 5s '46	102	102	102
24	Do sf 5s '60	102½	102½	102½
766	Do cvt 4½s '39	171⅛	170¼	170½
2	Am Writ Pap 6s '47	82	82	82
6	Anacon Cop 7s '38	174	171½	174
16	Do 6s '53	104⅛	104⅛	104⅛
1	Ang Chil Nitrate 7s	96	96	96
13	Arm & Co Del 5½s	88½	88⅛	88½
4	Arm & Co rist 4½s	89½	89⅛	89½
264	AT&SF cvt 4½s 48	156	153	156
21	Do gen 4s	91	90½	90½
15	Do adj 4s st	88	88	88
1	Do cvt 4s '05	86½	86½	86½
5	Atlan Ref deb 5s	100½	100½	100½
2	Balt & O rfg 6s '95	108⅛	108⅛	108⅛
1	Do 1st 5s	102⅝	102⅝	102⅝
10	Do 5s D 2000	100¼	100	100
13	Do cvt 4½s	97½	97¼	97½
2	Do gold 4s	90½	90½	90½
3	Do S W div	100⅝	100⅝	100⅝
4	Do 4s T&C div	80½	80½	80½
10	Bell T P 1st rf 5s B	103⅛	102⅞	102⅞
4	Do 5s C '60	104¾	104¾	104¾
19	Beth Steel con 6s A	104½	104	104
7	Do con 5s	102½	102¼	102½
6	Do p m 5s '36	99¼	99¼	99¼
4	Bost & Me 5s '67	94½	94½	94½
4	Bot Cos Mills 6½s	61½	61½	61½
5	Bow Blt Hot 7s 34	97½	97	97
1	Bkln Edis gen 5s A	103	103	103
19	Bkln Man Tran 6s	92	92	92
1	Bkln U Gas db 5½s	105	105	105
14	Buff R&P con 4½s	87	87	87
2	Bush Term con 5s	93⅝	93⅝	93⅝
1	Cal G&El 5s	100	100	100
5	Cal Pet 5½s '38	100	99¾	100
10	Can Nat Ry 4½s'30	99¾	99¾	99¾
3	Do 4½s '57	93½	93½	93½
10	Can Nor s f 7s	109⅜	109⅜	109⅜
1	Do deb 6½s	114	114	114
1	Can Pac 4½s	96	96	96
5	Do deb 4s	82½	82	82½
15	Caro C& Ohio 6s	107	106⅝	106⅞
1	Cent of Ga 5s C '59	96	96	96
3	Central Pac 5s	101	101	101
1	Do 1st gtd 4s	89⅝	89⅝	89⅝
2	C R R of N J 5s	108	108	108
1	Cent Steel 8s	122¼	122¼	122¼
14	Chese Corp 5s '47	99½	99	99½
6	C & O cvt 4½s '30	99⅝	99½	99⅝
19	Do ref 4½s A '93	94½	94	94½
6	Chi & Alt 3½s '50	66½	66½	66½
4	C B & Q 4s Ill div	89⅝	89⅝	89⅝
7	Do 3½s Ill div	82⅝	82⅝	82⅝
2	Chi C Conn Ry 5s	83	83	83
30	Chi & E Ill 5s '51	75	74½	75
5	Chi Gt Western 4s	65	64	64
4	CM&StP gen 4½s E	91¼	91¼	91¼
18	CMSP&Pac 5s '75	90	89¼	89¼
341	Do adj 5s 2000	76½	76	76
6	Chi & N W 7s	101⅛	101⅛	101⅛
26	Do 6½s	107	106⅝	107
2	Do rfg 5s	102	102	102
2	Do 4½s 2037 stp	93½	93½	93½
1	Do gen 4s	84	84	84
10	Chi Railway 5s	84	84	84
8	Ch R I & P 4½s '52	90½	90	90½
23	Do rfg 4s	93⅜	93⅜	93⅜
5	C St P M&O deb 5s	98⅛	98⅛	98⅛
8	C T Hte & S E 5s	96½	96	96
1	Chi Un Sta 5s 1944	101¾	101¾	101¾
1	Chi Un Sta 4½s A	95¾	95¾	95¾
8	Ct & W Ind 5½s'62	102½	102½	102½
10	Ch & West Ind 4s	84½	84½	84½
6	Chile Cop 5s '47	95	94⅝	95
30	Cinn G & El 4s '68	87¾	87	87¾
1	CCC&SL rfg 5s D	101	101	101
23	Colon Oil 6s '38	98½	98	98⅝
1	Col & So rfg 4½s	95½	95½	95½
12	Col G&E 5s '52	98⅝	98¼	98¼
4	Com Credit 6s	97⅝	97⅝	97⅝
63	Com I T 5½s '49	98⅝	97½	98
2	Con R&L 4½s sta	95	95	95
6	Con C Md 5s	67	67	67
7	C Gas N Y 5½s '45	104¾	104½	104¾
5	Consum Pow 5s	102	102	102
4	Container C 6s '46	90	89½	90
2	Do 5s '43	71½	71½	71½
7	Crown C&S 6s '47	96¾	96¾	96¾
5	Crown W 6s '51	100	100	100
1	C C Sug deb 8s	64⅝	64⅝	64⅝
1	Cuba RR rfg7½sA	99½	99½	99½
7	Do 5s	87½	87	87½
1	C-A Sug col 8s	99⅝	99⅝	99⅝
1	C D Sug 7½s	61½	61½	61½
1	Cumberlnd T&T 5s	100	100	100
3	Del & Hud 7s	100½	100½	100½
1	Do 5½s	102	102	102
5	D G & E 1st rfg 5s	99	99	99
2	Den&Rio Gr con 4s	89½	89½	89½
50	Do Wes gn 5s	97¼	96½	97¼
1	Do West rfg 5s	88	88	88
1	Det Ed 1st&rf 6sB	107¼	107¼	107¼
2	DetEd1st & rf 5s'33	100⅝	100⅝	100⅝
3	Do rfg 5s '40	101⅛	101	101⅛
5	Do 5s '49 A	101¼	101¼	101¼
2	Det R Tunnel 4½s	95½	95⅝	95½
2	Det Unit Rys 4½s	96½	96½	96½
26	Dodge Bros 6s '40	100½	100¼	10[illegible]
10	Duq Lt 4½s A	97⅝	97⅝	97⅝
2	East Cuba Sug 7½s	86	85	85
5	Erie 1st con ex 7s	101⅝	101⅝	101⅝
21	Erie rf & imp5s '67	93¾	93¼	93¾
3	Erie gen lien 4s	76	76	76
5	Fisk Rub 8s	105⅛	105	105
5	Florida E Cst 5s '74	65	65	65
2	Gen Asph 6s '39	109	109	109
15	Gen Cable 5½s '47	97⅜	97¼	97⅜
21	Gen Mot Accpt6s'37	101¼	101¼	101¼
7	Goodrich B F 6½s	107	106½	107
10	Goodyr T&R 5s '57	92	91½	91½
10	Gould Coup 6s '40	77	77	77
1	Gr Tk Ry Can 7s	108½	108½	108½
3	Do 6s	104	103¾	104
28	Gt North Ry 7s A	109¼	109	109
7	Do 5½s B	106¼	105¾	105¾
1	Do 4½s '77 E	93¾	93¾	93¾
33	Do 1st rfg 4½s	93⅝	93⅝	93⅝
1	Gulf Sta Stl 5½s'42	99	99	99
1	Hockg V 1st cn 4½s	95	95	95
3	Hudson Coal 5sA'62	71½	71½	71½
4	Hud & Man rfg 5sA	88¼	88	88
15	Do adj inc 5s	78	77	77¾
15	Hum Oil&Ref 5½s	100⅝	100¼	100⅝
27	Do 5s '37	100	100	100
1	Illinois Bell Tel 5s	102⅝	102⅝	102⅝
1	Illinois Cent 4¾s	98¾	98¾	98¾
2	IC&CSL&NO rf5sA	100⅝	100⅝	100⅝
8	Interboro R T 7s	92	91½	91½
7	Do 6s	52⅞	50	52⅞
20	Do rfg 5s	61¼	60⅝	61¼
14	Do rfg 5s sta	60⅞	60⅞	60⅞
8	Int Cement 5s '48	102¾	102¼	102¼
3	Int G Nor adj 6s	90	88¾	89
5	Do 1st 6s	102¾	102¾	102¾
5	Int Match 5s '47	94⅝	94⅝	94⅝
2	Int Mer Mar sf 6s	100¼	100¼	100¼
5	Int Paper rfg 6s A	91½	91½	91½
1	Do cvt 5s A	87	87	87
10	Int Rys C A 6½s'47	94½	94½	94½
8	Do 6s	92¾	92¾	92¾
8	Do 5s	80	80	80
122	Int T & T cv4½s'39	166¼	164	164
10	Do deb 4½s '52	92¼	92	92
6	K C F S & M 4s	91½	90⅞	91
3	K C Pw & Lt 5s	102⅝	102⅝	102⅝
5	K C Southern 1st 3s	72½	72½	72½
14	K C Term 1st 4s	87⅝	87½	87⅝
5	Kansas G&El 6s	105⅛	105	105
2	Kings Co El 4s stpd	80	80	80
1	Kinn & Co cvt 7½s	105	105	105
6	Kresge Found 6s	101¼	101	101
1	Las Gas of StL5½s	102	102	102
4	L E & W 1st 5s	100	100	100
5	L S&M S gld 4s '31	98	98	98
1	Lehigh C&N 4½s	94⅝	94⅝	94⅝
2	Loew's Inc 6s ex-wr	97	97	97
1	Lorillard 5½s '37	87	87	87
3	Lou G&El 5s	100⅝	100⅝	100⅝
19	Louis & Nash 7s	101	101	101
5	Do rfg 5½s	103½	103½	103½
34	Do unified 4s	92	91⅞	92
2	Manati Sug 7½s '42	94	94	94
1	Manhat Ry con 4s	57¼	57¼	57¼
3	Marion St Shovel 6s	88	88	88
1	McCrory str 5½s 41	97⅞	97⅞	97⅞
28	McCor E R	101⅛	100	101
1	Midland Ry N 5s	89	89	89
9	Midvale Stl cvt 5s	99	98½	99
1	M & StL 1st rfg 4s	22¼	22¼	22¼
1	MSP&SS Marie 6½s	100	100	100
4	Do con 5s	92⅝	92⅝	92⅝
5	Do 1st con 4s	86¼	86¼	86¼
6	M K & T adj 5s A	105	101½	105
2	Mo Pac rfg 5s 65 A	97½	97½	97½
17	Do 5s '77 F	97	96½	97
1	Do 5s '78 G	96⅞	96⅞	96⅞
15	Do gen 4s	73	72½	72½
14	Do 5½s	123	121¾	123
11	Mont P rfg 5s A '43	101	100⅞	100⅞
10	Do 5s D '62	98½	98½	98½
6	Mort Bond 5s	95½	95	95
1	Murray Body 6½s	99½	99¼	99¼
2	Nassau El cn4sstp	52	51¼	51¼
16	Nat Dairy 5½s '48	97	96⅝	97
14	Nat R M 4½s'57asd	11	11	11
2	N E T&T 5s	102⅝	102½	102½
4	Do gen 4½s B	98	98	98
1	New Orl Ter 4s	87⅛	87⅛	87⅛
24	NYC&HR rf&imp5s	104	103¾	103¾
29	Do deb 4s '34	95	94½	95
5	Do rfg 3½s	76⅝	76½	76½
2	NYCL&S col tr 3½s	75⅝	75⅝	75⅝
1	N Y C & St L 6s	100⅝	100⅝	100⅝
11	Do 5½s A	104¼	104¼	104¼
5	Do deb 4s	98¼	98¼	98¼
6	N Y Dock 5s '38	82	82	82
2	Do 4s	81⅝	81	81⅝
1	N Y Edison 5s '44	102¼	102¼	102¼
2	N Y GELH&P col 5s	104½	104½	104½
12	NYNH&H cvt 6s '48	132	130½	131
6	Do col tr 6s '40	104¼	104¼	104¼
10	Do 1st-rf 4½s '67	87½	87½	87½
4	Do cv db 3½s'56	71⅞	70⅞	71⅞
15	N Y Ry inc 6s '65	9	8½	9
2	N Y State Rys 4½s	33	32¾	32¾
28	N Y Tel rfg 6s '41	105⅛	105⅛	105⅛
24	Do deb 6s '49	110	109⅞	110
5	N Y Trap Rk 6s '46	97	96⅞	97
2	N Y W & Bos 4½s	82	82	82
9	Niag Falls Pow 6s	101	101	101
1	Do 5s	100½	100½	100½
3	Norf & Sou 5s A	73½	73½	73½
1	Norf & Wes con 4s	91	91	91
11	Nor Am Ed 5½s '63	100⅝	100¼	100¼
25	Do 5s '57	99½	99½	99½
5	N Ohio T & L 6s A	101	100¾	101
2	Nor Pac 6s B	110¼	110	110¼
1	Do rf & imp 5s C	101½	101½	101½
1	Do rf & im 5s D	101½	101½	101½
3	Do pr lien 4s	86½	86¼	86½
1	Do gen 3s	63¼	63¼	63¼
12	Nor Stat Pow 6s B	105⅝	105	105
1	Do 5s A	99½	99¼	99½
5	Ohio Pub Svc 7½s	112	112	112
1	Old B Coal Corp 6s	84¼	84¼	84¼
4	Ore Sh Line gtd 5s	102	102	102
2	Do rfg 4s	99⅝	99⅝	99⅝
2	Ore Wash RR&N 4s	85½	85½	85½
3	Otis Steel 6s	101½	101½	101½
8	Pac Gas & Elec 5s	100¼	100	100
2	Pac T&T rfg 5s '52	102½	102½	102½
7	PanAmP&Tr 6s1934	109¼	109	109
2	Paramnt Bway 5½s	98½	98¼	98½
16	Para Fam Las6s'47	98½	98	98¼
7	Penn Dix 6s A '41	83	82⅞	83
1	Penn Oh&Det4½s'77	94½	94½	94½
13	Penn R R 7s '30	101⅜	101⅜	101⅜
8	Do gold 6½s	108½	108	108
28	Do gen 5s '68	104½	104¼	104½
9	Do 5s '64	102½	102	102½
6	Do 4¾s '63	98	97¼	97¼
30	Do gen 4½s	95¼	95	95
16	Peo G&C Chi 5s	102½	102	102½
4	Peoria & E 1st 4s	82	82	82
1	Pere Marq rfg 5s	101	101	101
35	Phila 5s '67	97½	97½	97½
19	Phil Pete 5¼s '39	89½	89½	89½
2	Pillsbury F M 6s	104⅝	104⅝	104⅝
1	PCC&SL gen 5s A	104¼	104¼	104¼
1	Portland G E 5s	99¼	99¼	99¼
46	P R Am Tob 6s	99	98¼	98¼
33	P R C&I cvt 6s'49	98¼	98½	98½
7	Postal T&C 5s '53	93½	93	93
2	P Serv S&G 4½s'67	96⅜	96⅜	96⅜
1	Purity B 5s '48	90½	90½	90½
2	Reading gen 4½s	94⅝	94½	94⅝

Sales.		High.	Low.	Last.
1	Rdg Jer C col 4s	90½	90½	90½
1	Rem Arms sf 6s A	96⅝	96⅝	96⅝
53	Rem Rd 5½s '47wr	98	96½	98
1	Rep I & Stl 5½s	101½	101½	101½
1	Roch G&El 7s '46	106½	106½	106½
5	R I Ark & La 4½s	95½	95	95
24	SLIM&S gen 5s	99	99	99
1	SL&SF gen 6s	101	101	101
9	Do 4½s '78	87½	87½	87½
1	Do p in 4s A	84½	84½	84½
1	S L S W con 4s	95½	95½	95½
14	SP&KC S L 4½s	92½	92	92
1	St Paul Un Dep 5s	102	102	102
2	SA&A Pass 1st 4s	88¾	88¾	88¾
62	Seab A L con 6s	71	68½	71
116	Do adj 5s	45½	43½	45
5	Sea All Fla Ry 6sA	62½	62½	62½
306	Sou Pac 4½s'69war	96½	96	96½
1	Shar Stl Hp 5½s 48	96½	96½	96½
1	Shell P L 5s '52	93½	93½	93½
7	Shell Un 5s '47	95⅝	95½	95½
25	Silesian Am col 7s	96⅛	96⅛	96⅛
7	Sinc C Oil col 7s	101⅝	101½	101½
19	Do 6½s	99⅝	99⅝	99⅝
8	Do 6s D '30	99⅝	99⅝	99⅝
2	Sinc Cr Oil 5½s '38	96½	96	96½
5	Sinc Pipe Lines 5s	93⅝	93⅝	93⅝
12	Skelly Oil 5½s '39	92	92	92
3	So Bell T&T 5s	100¼	100¼	100¼
11	South Pac 4½s '68	92	91⅝	91⅝
3	Do rfg 4s '55	88½	88	88½
25	Do col tr 4s	87½	87½	87½
5	South Ry gen 6s	112	112	112
3	Do con 5s	105	104½	105
9	Do gen 4s	85½	85½	85½
1	Do 4s M&O div	85½	85½	85½
8	S W Bell Tel 5s	102½	102½	102½
2	Stand Mill 5½s	100	100	100
7	St Oil N J deb 5s	101½	101½	101½
5	Stevens Hotel 6s	95½	95⅜	95½
5	Tenn El Po rfg 6sA	104¼	104¼	104¼
32	Tex & Pac 5s '79 C	96⅝	96	96⅝
27	Third Ave adj 5s	38	38	38
2	TranscontOil 6½s38	98	98	98
1	Truax T Cl 6½s '43	91¼	91¼	91¼
1	Trumbull Stl 6s '80	101½	101½	101½
1	UnElL&P rf 5s 32	99	99	99
6	Union Pac 4½s '67	96¼	96¼	96¼
4	Do 1st 4s	92¼	92¼	92¼
7	Do gold 4s '68	85½	85½	85½
1	Unit Bis Am 6s 42	96½	96½	96½
9	Unit Drug Del 5s 53	94	94	94
5	U S Rub 7½s '30	100⅝	100½	100½
12	Do 5s	89½	89	89½
89	U S Steel sf 5s	109⅛	109⅛	109⅛
2	Universal P&Ra 6s	84	84	84
2	Utah Pow & Lt 5s	99	99	99
8	Util Pow & Lt 5½s	90	90	90
2	Vertientes Sugar 7s	81½	81½	81½
21	Virginia Ry 5s	102½	101½	101½
5	Va & S W con 5s	89½	88½	88½
5	Wabash rfg 5½s'75	102½	102½	102½
5	Do 5s B '76	95½	95½	95½
7	Do 4½s C '78	87	87	87
3	Walworth Co 6½s	97½	97½	97½
15	Warn Sug rfg 7s'39	61	60	60
1	Do 7s '41	105¼	105¼	105¼
1	W Penn Pow 5s A	101⅝	101⅝	101⅝
14	Western Elec 5s	101⅝	101⅝	101⅝
3	West Maryland 4s	77½	77½	77½
1	W N Y & Pa gen 4s	86	86	86
2	West Pac 1st 5s	98½	98½	98½
2	West Union 5s 1951	101½	101½	101½
1	West Shore 1st 4s	84¼	84¼	84¼
1	Wheel Stl 5½s '48	100⅝	100⅝	100⅝
1	Willys Overl 6½s	101	101	101
3	Wilson Co 1st 6s	100	100	100
3	Winch Arm cff 7½s	106½	106½	106½
8	Wis Cen gen 4s	78½	78½	78½
20	Do 4s S&D div	89½	89½	89½
26	Young S&T 5s '78	100	99⅝	100

FOREIGN ISSUES.

Sales.		High.	Low.	Last.
3	Adriatic Elec 7s '52	98¼	98¼	98¼
11	Akershus 5s '63	87½	87½	87½
1	Antioquia 7s '45 A	91¼	91¼	91¼
1	Antioquia 7s '45D	90	90	90
1	Argentine 6s '57 A	99⅝	99⅝	99⅝
15	Do 6s '58 B	99⅝	99	99
10	Arg 6s stg '59 Jun	99⅝	99¼	99¼
3	Do 6s '59 Oct	99½	99	99
15	Do 6s '60 May	99½	99	99
2	Arg 6s '60 Sept	99½	99⅜	99⅜
3	Do 6s '60 Oct	99½	99¼	99¼
6	Do 6s '61 Feb	99½	99	99
10	Do 6s '61 May	99½	99¼	99½
1	Argentine 5½s '62	95½	94½	95
3	Australia 5s '55	95½	95	95
18	Do 4½s '56	87	86½	87
1	Austria Gtd 7s '43	103⅝	103⅝	103⅝
5	Batav Pet 4½s '42	92½	92½	92½
2	Belgium 8s '41	108½	108½	108½
23	Do 7½s '45	114½	114½	114½
1	Do 7s '55	107⅝	107⅝	107
10	Belg St Ln 7s '56	106⅛	106⅛	106⅛
14	Belgium 6½s '49	105⅝	105⅝	105⅝
32	Do 6s '55	100⅝	100⅝	100⅝
4	Bergen 8s '45	111	110½	110½
4	Berlin City 6½s '50	95¾	95½	95½
5	Berlin C El 6½s'51	91½	91½	91½
2	Berlin E El 6½s '56	90½	90½	90½
2	Bogota 8s '45	103½	103	103
4	Bolivia 8s '47	100¼	100⅛	100⅛
2	Do 7s '58	87½	87½	87½
7	Do 7s '69	87	86¾	87
5	Bordeaux 6s '34	100	100	100
10	Brazil 8s '41	106	105⅝	106
11	Do 6½s '26-57	91½	91½	91½
27	Do 6½s '27-57	91¼	91¼	91¼
7	Brazil C R El 7s'52	99½	99	99½
2	Bremen 7s '35	100⅞	100⅞	100⅞
36	British 5½s '37	102⅝	102	102
1	Budapest 6s '27-62	78	78	78
1	Buen Air 2d6s'60Ap	97½	97½	97½
12	Do 6s '61	92½	92½	92½
1	Caldas 7½s'46	96	96	96
4	Canada 5s '31	100	99½	100
2	Do 5s '52	101¼	101¼	101¼
4	Do 4½s '36	96½	96½	96½
3	Chile M B 6½s '61	98½	98	98
9	Do 6s '61	91½	91¼	91¼
6	Chile 7s '42	101	101	101
3	Do 6s '60	92	92	92
1	Do 6s '61 Jan	93¼	93	93
35	Do 6s '61 Feb	93	92⅞	93
14	Chile 6s '61 Sept	92½	92	92½
1	Do 6s 1962 Mar	92½	92½	92½
1	Chin Gov Ry 5s '51	35¼	35¼	35¼
2	Colombia 6s '61	85½	85	85½
5	Do 6s '28-61	85½	85½	85½
8	Colom Agri Bk 6s'47	86½	86½	86½
1	Colom Mt Bk 7s '47	86½	86½	86½
1	Do 6½s '47	80	80	80
6	Copenhag 5s '52	94½	94½	94½
4	Do 4½s '53	86½	86½	86½
2	Cordoba City 7s '57	95½	95½	95½
12	Costa Rica 7s '51	95	95	95
1	Czecho 8s '51	109½	109½	109½
2	Do 8s '52	109½	109½	109½
20	Denmark 6s '42	103½	103⅛	103⅛
2	Do 5½s '55	99¾	99½	99½
1	Do 4½s '62	87⅞	87⅞	87⅞
1	Dom Rep sf 5½s 42	96	96	96
1	Duke Pr Pow 6s '66	103¼	102¾	103¼
2	El Pow er 6½s 50	91¼	91¼	91¼
4	Finland 6½s '56	95	94½	94½
35	Do 5½s '58	86⅝	86	86
22	Fin Mun L 6½s A	97	97	97
7	France 7½s '41	114½	114	114½
21	Do 7s '49	109⅝	109½	109⅝
18	Ger CABk 6s 38 Ap	87½	86½	86½
15	Do 6s '60 July	84½	84½	84½
7	Do 6s '60 Oct	83	83	83
21	Ger ext loan 7s '49	106½	106½	106½
8	Ger Gen Elec 7s '45	102	102	102
8	Do 6s '48	91	91	91
2	Greece 7s '64	96½	96½	96½
10	Do 6s '68	84	83½	83½
5	Haiti 6s '52	96⅝	96½	96⅝

Sales.		High.	Low.	Last.
2	Hamburg St 6s '46	94½	94½	94½
3	Hungary 7½s '44	100¼	100¼	100¼
1	Hung Mun 7½s '45	95	95	95
4	It Cr Con 7s '47 B	93½	93½	93½
23	Italy 7s '51	95⅝	95½	95⅝
4	JJapan 6s '54	100¼	100	100
21	JJap St Ln 4s '31	92¼	92¼	92¼
112	Krgr&Toll 5s'59war	100	99⅜	99⅝
2	Leipzig sfg 7s '47	99½	99½	99½
2	Lyons 6s '34	99⅝	99⅝	99⅝
1	Marseilles 6s '34	100	100	100
3	Meridion El 7s '57	97⅛	97⅛	97⅛
1	Mx '04 gld 4asst'54	17	17	17
10	Do '10 asst sm	17½	17½	17½
34	Milan City 6½s '52	91	90⅝	90⅝
13	N S Wales 5s '57	92	92	92
6	Do 5s '58	92	91¾	92
2	Nord Ry sf 6½s '50	100½	100½	100½
5	Nor G Lloyd 6s '47	90½	90½	90½
5	Norway 6s '52	102	101½	102
2	Do 6s '44	101½	101½	101½
18	Norway 5½s '65	99½	99½	99½
1	Do 5s '63	94½	94½	94½
1	NorwgHydEl 5½s57	89	89	89
10	Orien Dev 6s '53	92	91½	91½
1	Do 5½s '58	85½	85½	85½
5	Oslo City 6s '55	100	100	100
5	Panama 5½s '53	98½	98½	98½
1	Do 5s A '63	91½	91½	91½
4	Par-Lyons Med 7s58	103⅝	103⅛	103⅛
11	Do 6s '58	100	99⅝	100
2	Par-Orl RR 5½s '68	95⅝	95⅝	95⅝
1	Pernambuco 7s '47	92½	92½	92½
22	Peru 7s '59	100⅞	100	100
9	Do 1st 6s '60	85½	84½	85½
6	Poland 8s '50	97	96½	96½
23	Do 7s '47	86	85½	85½
5	Prague 7½s '52	105¾	105¾	105¾
5	Queensland 7s '41	107	107	107
10	Do 6s '47	102	101½	102
3	Rhinelbe 7s '46exw	96	95	95½
13	Rhine West 6s '52	89	88	88
9	Do 6s '53	92¾	92½	92¾
1	R de J 8s '46	105¼	105¼	105¼
9	Do 6½s '53	92	92	92
9	R G do S 8s '46	105¼	105¼	105¼
1	Do 7s '66	95½	95½	95½
1	Do 6s '68	85½	85½	85½
11	Rome 6½s '52	90½	90½	90½
1	Sao PauloC6½s'57	93½	93½	93½
3	Do 8s '50	104	104	104
5	S Paulo St 6s '68	87⅝	87⅝	87⅝
3	Santa Fe Arg 7s '42	97	97	97
2	Sax P Wks 7s '45	97	97	97
6	Do 6½s '51	91	91	91
4	Saxon S M I 7s '45	95¼	94⅝	94⅝
11	Serbs Cts St 7s '62	76½	76	76
4	Shinyetsu El 6½s'52	89	89	89
12	Siem & Hal 6½s'51	106¼	106¼	106¼
1	Silesian L A 6s '47	75	75	75
7	Soissons 6s '36	99½	99½	99½
4	Sweden 6s '39	102½	102	102½
1	Do 5½s '54	103¼	103¼	103¼
8	Swiss Con 8s '40	108	108	108
1	Swiss 5½s '46	103	103	103
2	Toho El P 7s '55	96¼	96¼	96¼
21	Toho El Pow 6s '32	96⅝	96⅝	96⅝
8	Tokyo City 5½s'61	86½	86½	86½
13	Tokyo El Lt 6s '53	89⅝	89¼	89¼
3	Ujigawa El Pow 7s	96½	96½	96½
4	USS Copenh 6s '37	97	96½	97
1	Un Stl Burbh 7s'51	104	104	104
14	U S W 6½s '51AX-w	85	84½	84½
1	Uruguay 8s '46	106¼	106¼	106¼
4	Do 6s '60	97	97	97
1	Venet Pr M Bk 7s	93	93	93
2	Vienna City 6s '52	87½	87	87
18	West Un E P 6s'53	82½	82	82
4	Yokohama 6s '61	92	92	92

Paramount Profit Estimated Higher

NEW YORK, July 17.—Paramount-Famous-Lasky Corporation estimates net profit for six months ended June 30 at $5,112,000, after charges and federal taxes, or $2.30 per share on 2,224,600 average number of shares outstanding during the period, comparing with net of $3,873,627, or $5.63 on 687,443 common shares in the first half of 1928. Estimated net profit for the first half of the year is also a record showing and a gain of about 32 per cent over 1928, the previous record first half of the company.

Argentine Gold Arriving in N. Y.

NEW YORK, July 17.—Arrival today of $3,750,000 in gold from Argentina for the International Acceptance Bank and the prospective shipment of an additional $1,500,000 to the Bank of America, announced yesterday, brings the total of gold moving here from that country to more than $25,000,000 since January 1. Imports from June 1 to July 10 amounted to $20,028,000. Bankers explain that the movement causes no uneasiness since the South American republic has had larger gold holdings than it needed.

Yale & Towne Buys Truck Making Firm

NEW YORK, July 17.—The Yale and Towne Manufacturing Company, of Stamford, Conn., today announced that they had purchased the business of the Steubing and Cowan Company, of Holyoke, Mass., makers of handless trucks and skids. Under the purchase contract the Yale and Towne Company will assume its current business obligations. The purchase price was given as $2,057,920.

A Rejuvenation not just a Journey

No better word can be found than rejuvenation to describe the benefits of a Great Lakes Transit Cruise. For here is presented the opportunity to relax fully, to view with supreme ease from a deck chair the wonders of nature in this great region, to inhale the invigorating air of the Lakes, to enjoy to the last morsel the appetizing meals that are served, to be carried on great modern ships to a new environment for nine wonderful days.

Great Lakes Transit Corporation

operates the exclusively passenger steamships

JUNIATA OCTORARA TIONESTA

Sailings every third day from

Buffalo Cleveland Detroit Mackinac Island
Sault Ste. Marie Houghton Duluth

For full information apply any R. R. or tourist agent or

L. B. Williams, G. A.
512 Oliver Bldg., Pittsburgh, Pa.

Also operates 21 Steel Package Freight Ships

15 of which are equipped with automatically controlled refrigeration compartments. Economical express service to and from Great Lakes ports. Standard rail and lake rates to and from Duluth, Minneapolis, and other Northwestern points including the Pacific Coast at substantial savings in rates as compared with all rail. For detailed information write or phone.

L. B. Williams, G. A.
512 Oliver Bldg., Pittsburgh, Pa.

Low Fare Excursions—EVERY SUNDAY

CONNEAUT LAKE PARK, PA. $2.75

Leave Pittsburgh 6:35 A. M., Standard Time, Returning leave Park 5:35 P. M.

AKRON, OHIO $2.75
YOUNGSTOWN, OHIO $1.75
NEW CASTLE, PA. $1.75
ELLWOOD CITY, PA. $1.50

Leave Pittsburgh 7:30 A. M., Standard Time, Returning Leave Akron 7:50 P. M., Youngstown 9:15 P. M., New Castle 9:48 P. M., Ellwood City 10:07 P. M.

BALTIMORE & OHIO RAILROAD

EVENING SUN-TELEGRAPH MARKETS

Market Leads Up

Fuels Active Here

NEW YORK CLOSE WITH NET CHANGES

WEDNESDAY, JULY 17, 1929.

Div.	Stocks	Open	High	Low	Close	Chge.
	—A—					
	Abitibi P & P	43½	43½	42¾	42¾	—¼
2	Adams Millis	34½	34½	32⅛	32⅛	—2
	Advance Ru.	39	40	38	38	+½
	Do pref...	55	55	55	55	0
	Ahumada Ld.	1¼	1¼	1⅛	1⅛	—⅛
3	Air Reductn.	170	179	170	179	+9
2.50	Airway Elec.	42½	42½	41⅛	42	—¾
	Alax Rubber	5¼	5¼	5	5⅛	—⅛
	Alaska Jun..	6	6½	6	6⅜	+⅜
	Alleghany C	49½	53	48⅛	53	+3⅜
5.50	Do pfd ww	116⅝	116⅝	116¼	116½	—⅜
6	All Ch & Dye	337	337	337	337	+2
7	Allis-Chal ..	281	284	280	280	—1½
2	Amerada Cor	30	30	30	30	—1
	Am Ag Chem	11⅛	13⅜	11⅜	12⅛	+⅜
	Do pref...	43	50	43	49	+6
2B	Am Bnk Note	148	148	147½	147½	—1⅛
	Am Bosch M	56⅛	56⅛	55¾	55¾	—¼
2.40	Am Br S Fdy	56½	56½	56⅛	56⅛	—⅝
	Am Br Bov.	28½	30⅜	28½	29¾	+¾
4B	Amer Can...	164	166	162¼	162¼	—2⅛
7	Do pref...	137	137	137	137	0
6	Am Car & F	104	104¾	102	103¾	+½
	Am Chain...	......	......	......	......	......
7	Do pref...	83	83½	83	83½	+1
3	Am Chicle...	64⅜	64⅜	64⅜	64⅜	—⅜
	Am Com Alc	46⅞	47½	46⅞	47	0
	Am For Pow	127½	128⅛	126	127	+⅜
7	Do pref...	106	106	106	106	—¼
7	Do 2d pref	95	95	95	95	0
1	Am Haw Stm	87½	88	87½	87½	—½
3.60	Am Home Pr	78	78⅛	78	78⅛	+⅝
3B	Am Ice Sec..	47	47	45½	46	—1⅛
2A	Am Internat.	75	78½	75	78½	+2⅞
	Am La Fran.	4⅛	4⅛	4⅛	4⅛	......
3	Am Locomot.	134½	135¼	132⅝	132⅝	—⅞
7	Do pref...	117	117	117	117	......
4	Am Mch Fdy	188	188½	188	188½	+¾
3	Am Metal...	64⅛	65¾	64⅛	65⅜	+½
	Am Piano...	5	5	5	5	+⅜
1A	Am Pow & L	146½	149⅛	146½	148⅞	+1¾
3	Do 5% pref	73⅛	73⅛	73⅛	73⅛	......
5	Do 5% pf st	80⅝	80⅝	80	80	—¼
6	Do 5% pref	100	100	100	100	+¼
1.50	Am Rad-St S	51⅛	54½	51⅛	54	+2½
	Am Republics	47⅞	47⅞	46	46	—¼
	Am Rolling..	131	131¼	129¾	130½	—1⅞
5B	Am Saf Raz.	65	65	65	65	0
2	Am Seating	33	35½	33	35½	......
8	Am Shipbldg	92	92	92	92	0
4	Am Sm & Re	106½	108⅜	106	106¼	+⅝
7	Do pref...	134	134	134	134	......
14B	Am Snuff....	183½	183½	183½	183½	......
3	Am Steel Fd	67⅞	67⅞	66½	67⅛	+⅝
7	Do pref...	112½	112½	112½	112½	......
3	Am Stores...	68½	68½	68⅛	68¼	+¼
	Am Sugar...	83½	84	83	83½	+½
2	Am Sumatra.	41⅛	42	41⅛	41½	+½
5	Am Tel & Ca	24⅛	27	24⅛	27	......
9	Am Tel & Tel	248	248	246	247	0
8	Am Tobacco.	......	......	......	......	......
8	Do B......	181⅜	181⅜	179½	179½	—1
8	Am Type Fd	147	147⅞	147	147⅞	+1⅛
1A	Am Wat Wks	133	134	133	133¼	—1
6	Do 1st pref	100	100	100	100	......
	Am Woolen.	17	17½	17	17½	0
	Do pref...	39⅝	43¾	39⅝	43¾	+4
	Am Writ Pap	......	......	......	......	......
	Do ctfs....	12¾	13	12¾	13	0
4	Do 6% pref	40	41½	40	41	......
	Am Zinc & L.	25½	25½	24	24	—2
	Do pref...	91¼	91¾	91¼	91¾	—¼
7	Anacond Cop	112	113⅝	111	111½	+½
2.40	Anchor Cap.	46½	48	46½	48	+½
3	Andes Cop...	49½	50⅜	49½	50⅜	+⅝
2	Arch Dan M.	30	30⅝	29⅝	30	+¾
7	Arm Del pref	86½	86½	86½	86½	+½
	Arm of Ill A	11⅝	12	11⅝	12	+½
	Arm of Ill B	6¼	6½	6¼	6½	+⅛
7	Arm of Ill pf	73	73	73	73	0
	Arnold Const	19	19	19	19	—1
2	Art Loom....	22½	23½	22	22	—2
1.50	Art Metals...	28½	29	28½	29	+½
4	Assoc Ap Ind	54	54	53¾	53¾	0
2.50	Assoc Dry G.	46⅛	46⅞	46	46	—½
2	Assoc Oil....	45	45	44½	44½	0
10	Atch T & S F	253	256½	253	256⅝	+4⅜
5	Do pref...	100½	100½	100½	100½	—½
10B	Atl Coast L.	206½	206½	205¾	205¾	—1¼
1.25B	Atlantic Ref.	67	69	67	68¾	+1¾
4	Atlas Powder	104½	104¾	102	102	—2
	Atlas Tack..	17⅜	17½	17⅜	17½	0
4W	Auburn Auto	390	392¾	389	389	—3
	Austin Nich.	6	6	6	6	—⅛
4.49	Aust Cre An	53	53	53	53	......
	Auto Sales..	30½	30½	30½	30½	0
3	Auto S Raz A	42¾	42¾	42¾	42¾	......
	—B—					
7	Baldwin Loc.	......	......	......	......	......
7	Do pref...	117	117	117	117	......
6	Balt & Ohio.	133	133⅜	132¼	132¾	—½
	Do pref...	75⅜	75⅜	75⅜	75⅜	......
6.50	Bamberg pfd	107½	107½	107½	107½	......
3.50	Bangor & Ar	82	82	81¼	81¼	—1½
2	Barker Bros.	28½	28½	28½	28½	—2
2	Barnsdal Co.	40¼	40⅜	39⅜	40	+¼
	Beacon Oil..	30	32⅞	30	32	+2
3	Beech-Nt Pg	82	82	82	82	—2
2	Bendix Aviat	90⅝	92⅜	90½	90⅝	—⅝
2	Best & Co...	90	90	90	90	—⅝
4	Beth Steel...	118⅝	118⅜	115⅜	116⅝	+⅝
7	Do 7% pref	118⅛	118⅛	118⅛	118⅛	+¼
1.50B	Bohn Alum..	129¾	129¾	128	129½	0
	Booth Fish..	6⅛	6⅛	6⅛	6⅛	......
*	Borden Co...	96⅜	99⅜	95⅜	95⅜	—1⅛
4	Borg Warner	118⅜	118⅜	117⅞	118	—¾
	Boston & Me	109½	109¾	108¾	109¾	+¾
	Briggs Mfg.	34½	35⅜	34½	35⅛	+¾
	British Steel	3⅛	3⅛	3⅛	3⅛	+⅜
2	Brkwy Mot T	46⅞	48	46⅞	47	+¾
4	Bkln Manhat	60¼	60¼	59½	59½	—1⅛
6	Do pref...	83	83	83	83	......
5	Bkln Un Gas	224½	225	220	220	3½
2.50	Brown Shoe.	47⅞	47⅞	47	47	—½
2	Brunswk B C	38⅜	38⅜	36⅜	36⅜	—2⅜
1	Bucy & Erie	......	......	......	......	......
2.50	Do CV pref	42½	43¾	42½	42½	—⅜
.60	Bullard Co..	52½	52½	52	52	0
	Burns Bros..	......	......	......	......	......
8	Do A.......	103	103	103	103	+2⅞
2A	Bush Termnl	58½	59	58½	59	......
7	Do deb......	104¼	104¾	103⅜	104¾	0
2	Butte & Sup	8½	8½	8½	8½	0
	Butterick ...	31	31⅛	31	31	0
	Byers (A M)	141¼	141¾	141¼	141½	+½
3B	By-Products.	34½	37⅞	33¾	37⅞	+2⅞
	—C—					
4	Calif Packng	81¼	81⅞	80½	81⅛	—⅜
	Callahn Z&L	1¾	1¾	1¾	1¾	0
	Calu & Ariz.	125	127⅞	125	127⅞	+2⅞
10	Calu & Hecla	41⅛	41¼	40⅝	40⅝	+⅛
5	Can D G Ale	95⅜	95⅜	95	95⅜	—½
10	Canada Pac.	245¾	247⅞	244½	246½	—¼
6	Case Thr Ma	375	387¾	375	387¾	+16¾
3	Celotex Co..	58½	58½	58¼	58¼	......
1.50	Cen Aguirrie	33	34	33	34	+1
2	Cen Alloy Stl	47⅞	48	47	48	+¼
	Centry Rib M	10⅜	10½	10	10½	......
6	Cerro De Pas	95⅛	95⅛	95¼	95⅛	0
	Certain-Teed	26¼	27⅝	26¼	27¼	+¾
3	Chesapke Crp	89⅞	90⅞	88	90⅞	+1½
10	Ches & Ohio	270	272	270	272	+¾
	Chic & Alton	7⅜	7½	7	7½	+⅛
	Do pref...	9½	9½	9	9	—½
	Chic & E Ill	......	......	......	......	......
	Do pref...	60¾	61	60¾	61	+⅛
	Chi Gt Wstn	18⅜	18⅝	17½	18	+⅛
	Do pref...	46¼	48⅞	46¼	48	+1⅞
	Ch M & St P	40⅜	40⅝	39⅜	39⅜	—1⅜
	Do pref...	61¼	61¾	59⅝	60⅛	—1⅛
4	Chic & N W	93⅜	93⅞	93½	93⅞	0
	Chi Pne Tool	37¼	37¼	37	37	0
3.50	Do pref...	53¼	53¼	53¼	53¼	0
7	Chi R I & P	140¾	141	140	141	—1
6	Do 6% pref	100	100	100	100	+⅜
7	Do 7% pref	106	106	106	106	0
3	Chick Cot Oil	37	37½	37	37½	+⅛
2.40	Childs Co....	71½	71½	70⅜	70⅞	—⅜
3	Chrysler Mot	70½	72	70⅛	71⅜	+1⅛
3.60	City Ice & F	57¼	57⅞	57¼	57⅞	+⅝
	City Stores..	19¾	19¾	19½	19½	—½
5	Cluett Peaby	54⅜	54⅜	54¼	54¼	—1¼
3	Coca-Cola ..	143⅜	143⅜	142½	142½	—1½
	Collins & Aik	50½	50½	50½	50½	+½
	Col Fuel & I	62	63	62	63	+1½
3	Col & Southn	127	129	127	129	+2
4.75B	Columb Carb.	198⅛	198½	195½	198¼	—5¼
2	Col Gas & El	89⅛	89¼	88¼	88½	—⅞
6	Do pref....	107½	108	107	108	+⅝
1.15	Col Graphone	64⅞	67	64	65⅛	+⅜
2	Comm Credit	48⅜	49⅛	48	48⅞	+¾
1.75	Do pref B.	26	26	25⅜	25⅜	—⅝
4A	Comm Inv T	167	174	165	172	+2¼
	Do warnts	55½	58	55½	57¼	+2⅛
8	Comm Solv..	470	483	470	480	+11½
3	Comm Power	226½	226½	226½	226½	+1½
	Congoleum	23⅜	24	23⅜	23⅞	+1⅛
5.25B	Congress Cig	71	73½	71	72½	......
7	Cons Cigars.	73	73⅞	73	73⅞	—⅛
	Consol Film.	......	......	......	......	......
2	Do pref...	25⅜	25⅝	25⅝	25⅝	+⅛
3	Consol Gas..	149	149	146½	147	—3
5	Do pref...	98	98¼	98	98¼	+¼
6	ConRRofC pf	60	60	59	59	—½
	Cons Textile	2⅞	2⅞	2⅞	2⅞	0
1.20	Container A.	......	......	......	......	......
.60	Do B.......	7⅞	8	7⅞	8	+¾
	Cont Bak A.	84¾	85	84	85	+1
	Do B.......	13⅜	13⅞	13½	13⅞	+⅛
8	Do pref...	97	97	97	97	—½
2.50	Cont Can...	79⅜	80⅝	79⅛	79½	—¾
2	Cont Insur.	99⅜	99⅜	97	97	—2½
.80	Cont Motors	14⅝	14¾	14½	14½	—⅛
	Cont Oil Co.	33	33⅝	32⅝	33	0
3B	Corn Prod...	103	104½	103	103⅞	—⅛
2A	Coty Inc....	62½	62⅜	61½	61½	—1
1	Crosley Rad	88½	88½	86½	87½	+¼
	Crown Cork.	64	67½	64	67½	+2¾
5	Crucible Stl..	102	103	102	102¼	—1½
	Cuba C Sug..	3⅝	4	3⅝	4	+¼

Div.	Stocks	Open	High	Low	Close	Chge.
	Do pref...	11	11½	11	11½	0
	Cuba Co....	16½	16½	16½	16½	—½
	Cub Am Sug	14¼	14¼	14¼	14¼	—¼
	Cub Dom Sug	4	4	4	4	0
4	Cudahy Pkg.	53½	54⅜	53½	54⅜	+2⅜
6.50B	Curtis Pub...	120	120	120	120	0
1	Curtiss Aero	166	167½	166	166⅝	+2⅜
3.50	Cutler Hamr	97	99	97	99	+2½
	Cuyamel Frt	95	96	95	96	......
	—D—					
	Davison Che.	54⅛	55⅜	54⅛	55½	+1⅛
9	Del & Hud..	216½	220	216½	217½	—1⅛
7B	Del L & W...	146⅛	146¼	143⅜	143⅜	—¾
	Den R G pref	75	75	75	75	—½
8	Det Edison..	320	320	318	319	+4
2.70B	Dev&Reyn A	47½	47½	47½	47½	0
3	Diamond Mh.	115	115	115	115	......
1.20	Domin Stores	46	46	46	46	0
4	Drug Incorp.	111	111⅜	110½	111¼	+⅛
4A	Dunhill Inter	50	50	50	50	......
1	Duplan Silk.	22	22	22	22	......
4	Du Pont D N	189	194½	187½	191	+8
	—E—					
8B	Eastman K..	198⅜	199	197½	199	+¼
3	Eaton Axle..	63	63⅛	62	62	—1
6	Elec Auto Lt	166⅛	166⅞	164½	164½	—2⅛
	Elec Boat...	11⅜	11⅞	11⅜	11⅜	—⅛
1	El Pow & Lt	77⅜	77⅞	76½	76½	—1⅛
7	Do pref...	106¼	106¼	106¼	106¼	+¼
5	Elec Sto Bat	87	87¼	86⅛	86⅛	—⅞
	Emer Brig A	8¼	8⅜	8¼	8⅜	......
5	Endict Jhson	68	68	68	68	—1
1A	Engvs Pub S	62¼	64⅜	62¼	63¾	+1⅝
5	Do pref...	99⅛	102	99⅛	102	+3⅜
2	Equit Office.	89	89½	39	89½	+½
	Erie R R....	82⅛	82⅞	81	81	—⅛
4	Do 1st pref	64	64	63½	63½	—½
4	Do 2nd pref	61⅛	61½	61⅛	61½	......
2½A	Evans Auto L	57	57	52⅞	52⅞	—5
	—F—					
	Fed Min & S	280	280	200	280	......
.80	Fed Motor...	15½	15½	15⅜	15⅜	—⅛
3	Fid Ph F Ins	110¾	110¾	107½	107¾	—2¼
	Filenes & Sns	72	72	72	72	......
1.50	First Nat Str	73½	73⅞	72⅞	73⅞	+1⅞
	Fisk Rubber	8½	8⅝	8½	8⅝	+⅛
	Do 1st pref	46½	46½	46½	46½	+1½
	Do1st pfCV	48	48	47⅛	47⅛	—¾
3.50B	Fleishman ..	96⅞	98	96¼	96¼	—¾
2.50B	Follansbe Br	72	72½	71	71	—1¼
	Foundation	57¼	57⅞	55	55⅜	—½
4	Fox Film A	92	92	87¾	88¼	—2⅜
4	Freeport Tex	44½	44½	44⅛	44⅛	—⅝
	—G—					
	Gabri Snub A	23⅛	23⅛	23	23⅛	+⅛
	Gardner Mot.	14½	15¼	14½	14¾	+1¼
4	Gen Am T Cr	95	95	93⅜	93⅜	—1⅜
	Gen Asphalt.	90¾	90⅞	88⅜	88½	—1½
3	Genl Bronze.	60¾	60¾	60¾	60¾	—1
	Gen Cable....	44	44	44	44	—¼
4	Gen Cigars..*	70¼	70⅝	70¼	70⅝	+⅝
5B	Gen Electric.	348⅜	352	345½	345½	—3½
.60	Do special.	11	11	11	11	0
2B	Gen G & El A	80⅝	80⅝	80⅝	80⅝	+⅝
3	Gen Mills....	71⅛	74⅜	71⅛	74	+2½
6	Do pref...	95½	95½	95½	95½	+½
3	Gen Motors..	70½	71½	70½	71½	+¾
7	Do 7% pref	123	123	123	123	0
4	Gen O Adv A	......	......	......	......	......
3	Do ctfs....	30¾	32½	30¾	32	+2
	Gen Pub Serv	66	67⅜	66	66⅞	—⅛
5	Gen Ry Sig..	117½	119⅜	117½	119⅜	—⅜
1.50B	Gen Refrac..	82	82¾	80½	81¼	—¾
5	Gillette S Ra	112	112¾	111⅛	111¼	—2
1.50	Glidden Co...	58⅜	58⅜	57⅞	57⅞	+⅝
	Gobel Incorp	44½	45	44¼	44⅜	—½
2.50	Gold Dust...*	68⅞	69⅜	68½	68⅝	+⅝
4	Goodrich B F	79	80	78⅜	79⅛	+⅛
	Goodyr T&R	121	123⅛	120⅝	120⅝	—1⅜
7	Do 1st pref	101⅛	101⅛	101⅛	101⅛	+¼
	Gould Cplr A	10¼	10⅜	10¼	10⅜	—½
	Graham Pge.	28½	29⅜	27⅞	29⅜	+½
	Granby Cop..	76¼	78½	76¼	76¼	+⅛
1	Grand Stores	84½	85	84½	85	......
	Grand Union.	27	29⅜	27	29⅜	+2⅜
3	Do pref...	48⅞	50¼	48⅞	50	+1½
3	Granite C Stl	53⅜	54½	53⅜	54½	+½
1	Grant Co....	132	132⅛	131	131	—¾
1.25	Gt No Ore ctf	31	31	30½	30½	—½
5	Gt Northn pf	120½	125¾	120½	125½	+5
5	Do pfd ctfs	116¼	120½	116¼	120½	+3⅜
2.80	Gt Wstn Sug	35⅛	35⅞	35⅛	35⅞	+⅛
3	Greene C Cop	169⅛	171	169⅛	171	+4⅝
	Guan Sugar..	4⅛	4⅛	4⅛	4⅛	+⅛
	Gulf Mobile..	51	51	49⅜	49⅜	—1⅜
4	Gulf States S	64⅜	64⅜	64⅜	64⅜	—2⅜
	—H—					
	Hahn Dept S	86½	87½	86½	86⅞	+1¼
6.50	Do pref...	97½	98¼	97½	98¼	+⅜
7	Hanna 1st pf	100	105	96⅛	105	......
2	Harb Walk R	60¾	61	60¾	61	+½
2	Hartman A...	......	......	......	......	......
1.20	Do B.......	22⅜	23	22⅛	23	—¼
3	Hayes Body.	35	35	33⅜	33⅜	+⅛
	Hershey Ch...	98⅞	99⅜	97⅛	97¼	—1½
4	Do pref...	101⅛	101⅞	99	100⅛	—2⅛
	Hoe & Co....	29⅜	29⅞	29⅜	29¾	+½
.75B	Holland Fur.	41	41	40½	40½	—⅛
	Hollndr&Son.	21½	21½	21½	21½	......
7B	Hmestke Min	73	75	73	73	0
1.50	Houdle Her B	46	46	44½	44½	—⅝
	House Fince.	......	......	......	......	......
3	Do pref...	49½	49½	49½	49½	......
4.50B	Howe Sound.	68⅜	69½	68½	68⅞	+1½
2.50	Hud & Man.	45⅛	46⅛	44⅜	44½	—½
5	Do pref...	74	74	74	74	—⅝
5	Hudson Mot.	86⅛	87½	86⅛	87⅜	+1½
2A	Hupp Motor.	41½	42½	41½	42½	+¾
	—I—					
7	Ill Central...	148½	150	148½	149⅞	+¼
2	Indpdt O & G	33⅞	34¼	33½	33⅜	—⅛
	Indian Mtcle.	19½	19½	19¼	19¼	—¼
	Indian Ref..	41⅜	41⅜	40⅝	41⅛	+⅜
	Do ctfs....	40⅛	40⅜	40⅛	40½	+¼
5.25B	Ingersol Rnd	156	157	156	157	+4
3.50	Inland Steel.	94½	94½	93½	93½	+1
4	Inspirat Cop.	43	43⅜	43	43⅜	+⅛
	Intercnt Rub	9⅜	9⅜	9⅜	9⅜	—⅛
	Intern Ag Ch	9¼	10	9¼	10	+1
7	Do pr pref	59	59	59	59	......
6	Intern Bus M	245¾	245¾	244⅞	244⅞	—1⅝
4	Internat Cem	80	80	80	80	......
2	Inter Combus	66½	66⅞	65⅜	66	—½
2.50	Intern Harv.	119⅞	125¾	119½	124	+6¼
7	Do pref...	139	139	139	139	......
3.20	Inter Mtch pf	91½	91½	89⅝	89⅝	—⅞
	Inter Mer M..	5½	5½	5½	5½	—⅛
	Do pref...	48¼	49	48¼	48¼	—½
.80	Intern Nickel	48⅞	50¼	48⅞	49⅞	+⅝
2.40	Intern Paper	......	......	......	......	......
2.40	Do A......	33	33⅛	32¾	33	+¼
	Do B......	19½	20⅞	19½	20⅞	+⅛
	Do C......	14¾	14¾	14	14	—¾
2.50	Inter Pr Ink	52	52	52	52	+2½
	IntRy of CAm	49½	49½	49½	49½	......
1.50H	Intern Salt...	78¼	78¼	72	72	—1¼
2	Intern T & T	108⅛	110⅞	108⅛	109⅞	+¾
2	Interste D S	64½	67	64½	67	+2
4	Island Ck Cl	51	51	51	51	0
	—J—					
	Jones Tea...	27	28	27	28	......
3	Johns Mnvle.	189⅛	195½	189⅛	191¾	+1¾
	Jordan Mot..	7⅛	7⅞	7⅛	7⅞	0
	—K—					
5	K C Southn	104⅜	105	102½	102½	+1
1.50	Kaufmn D S	26½	26½	26½	26½	......
5	Kayser J....	52⅜	52⅜	52⅜	52⅜	0
	Kelly Spgfld.	14½	14⅝	14	14	—½
	Kelsey H Wl	45	46⅜	45	45⅞	+⅞
	Kelvinator ..	16	16	15⅜	15⅜	—⅛
4	Kennecot Cop	84⅛	86⅜	84⅛	85⅜	+1⅛
2.50	Kimb Clark.	50¼	51	49⅞	50	—1
1	Kinney Co....	42	44⅛	42	44⅛	+3⅛
	Kolster Rad.	34⅜	35	34⅜	35	—1
1.50	Kraft Ph Ch	49⅜	52⅜	49⅜	52⅛	+2¼
	Kresge Dpt S	15⅜	15¾	15⅜	15¾	—⅜
1.60	Kresge S S..	49	49¾	49	49	—1
1	Kress & Co...	90	90	90	90	......
1	Kruger G&B	89	89	88⅛	88½	+¼
1.24	Kruez & Tol	88½	89⅜	88⅜	88¾	+2¼
	—L—					
10	Laclede Gas.	260	260	259¾	259¾	......
	Lago O & T	35¼	35½	35	35	0
3	Lambert	149½	150¾	149¼	149½	+½
	Lee Rub & T	14	14	14	14	0
2.50	Leh P Cemnt	49½	49⅞	49½	49⅞	—½
3.50	Lehigh Val...	95⅛	95⅛	95⅛	95⅛	—1⅛
	Leh Val Coal	26¼	28½	26¼	27	+⅞
3	Lehn & Fink	50½	50½	50	50	—½
5B	Liggett & M	......	......	......	......	......
5B	Do B.......	89½	89½	89	89	—½
	Lima Locom.	54⅜	54⅞	54⅛	54⅞	+⅜
2.60	Link Belt...	52¼	52¼	52¼	52¼	—⅜
4.25B	Liquid Carb..	97¼	98¾	97½	98½	—⅜
3B	Loews Corp..	57⅜	59	57⅞	58⅛	—⅜
6.50	Do pfd ww	95½	95½	95½	95½	+¾
	Loft Candy..	9⅜	9½	9⅜	9	—½
3.60	Loose Wiles.	68⅜	69⅜	68⅜	68⅜	+¼
	Lorillard Tob	24	24	23⅜	23¾	—1
	Louisiana Oil	11⅞	12	11⅞	12	0
1.75	LouveG&E A	52	54	51½	51½	—½
7	Louisvle & N	151	151	150	151	0
2	Ludlum Steel	102⅜	102⅞	101	101⅛	—⅞
	—M—					
2.85B	MacA & Fbs	39⅜	40	39¼	40	0
6	Mack U Trck	97¼	97¾	97	97¾	+¾
2A	Macy R H Co	203	205⅝	203	204	+¾
1.50	Madison S G	17¾	17¾	17¾	17¾	—¼
5	Magma Cop..	64½	66	64½	65½	+1⅛
	Mallinson ...	24½	24⅜	23⅜	23¾	+⅛
	Man El Sup..	25¼	25¼	25¼	25¼	—⅛
5	Man Mod Gu	34	34	34	34	0
2	Manhat Shirt	28⅜	28⅞	28¾	28¾	—⅛
	Maracbo Oil	13⅛	13¼	13⅛	13¼	—⅛
4B	Marlin Rkwl	76	76	76	76	......
4	Marmon Mot	78	78	78	78	0

Div.	Stocks	Open	High	Low	Close	Chge.
	Math Alk W	65	65	64⅜	64⅜	—⅝
4	May Dept St	87⅜	89	86⅜	89	+1½
	Maytag Co....	23⅜	23⅜	23	23⅜	—⅛
3	Do pfd ww	40	40	40	40	0
4	McCall Corp.	96½	96½	96½	96½	......
2	McCrory Strs	101	101	101	101	......
2	McG Hill P..	43½	43½	43½	43½	......
3	McK & Rob.	53⅜	53½	52⅞	53⅜	—⅛
3.50	Do pref...	59¾	60	59¾	60	0
4	McKspt T P.	71	72¾	71	72¾	+1½
	Mengel Co...	29	29	28¾	28⅞	+⅜
	Mex Seabrd..	44	46	44	44½	—¾
4	Miami Cop...	41¼	42½	41	42½	+1¼
2.50	Mich Steel..	119½	119⅜	119½	119½	—⅜
	Middle S Oil.	3⅛	3⅜	3⅛	3½	0
	Do ctfs.....	2⅜	2⅜	2¼	2¼	—⅛
10.50B	Midld Pr pfd	301	302⅛	300	300⅝	—¼
3	Mid-Cont Pet	32½	33⅜	32½	32½	—½
	Miller Rubbr	17⅜	17⅜	17⅜	17⅜	......
	Min Mol Pow	39½	40	39	40	+½
	M St P & SSM	47	47	47	47	......
	Mo Kan & T	62⅜	63⅜	62⅜	63⅜	+⅜
7	Do pref...	104⅜	106⅜	104⅜	106⅜	+1⅛
	Mo Pacific...	99½	99½	97½	98⅜	+⅜
5	Do pref...	144½	144⅛	144	144⅛	—1½
2.75B	Mohawk C M	70	72	70	72	+2½
2.50	Montg Ward	124¾	129	124¾	129	+5¼
	Moon Motors	4	4	4	4	0
3.60	Morrell & Co	76½	77	76½	77	—¼
.40	Mother Lode	3	3	3	3	0
	Mot Plet Cap	56⅜	56⅜	55	54	+⅜
3	Motor Prod..	129⅜	130	129	130	+2
7	Motor Wheel	44⅜	44⅜	44⅛	44⅛	—⅜
3	Munsingwear	57	57½	57	57½	+½
	Murray Body	90½	91⅜	90	91⅜	+½
	—N—					
6	Nash Motors	86⅛	87⅝	86⅛	87⅝	+1¼
1.50	Nat Acme....	36¼	38⅜	36¼	38⅜	+2
	Nat Air Trans	38½	39⅜	38½	39⅜	+¼
1A	Nat Bella H.	48⅜	48⅜	47⅜	47½	+½
6.50B	Nat Biscuit..	210	212½	209	209	—1
4B	Nat C Reg A	126	130	126¼	127¾	+1¾
3A	Nat Dairy Pr	81⅛	83⅜	81⅛	82⅞	+¾
	Nat Distillrs.	49½	52⅜	49½	51½	+2⅛
2	Nat Enamelg	58	53⅜	51⅛	51⅛	—⅝
5	Nat Lead....	152	152	152	152	......
7	Do pref A.	138¼	138¼	138¼	138¼	—1
	Nat Pow & L	61⅜	61⅞	61	61½	0
5	Nat Surety..	122½	123¾	120	122	0
1.50	National Tea	71½	72½	71½	72½	......
3	Nev Con Cop	43	44½	43	44½	+1⅛
3	Newport Co..	65	65	65	65	0
3	Newton Steel	111½	111½	108¼	109	—3½
3	N Y Airbrake	44½	44½	44¼	44¼	+⅛
8	N Y Central..	234¾	235⅝	233	233⅜	—2⅜
6	N Y C & St L	......	......	......	......	......
6	Do pref...	106	106	106	106	+1
	N Y Dock....	51	51¼	51	51¼	+¼
5	N Y & Harlm	325	329	321	329	+4
4	N Y N H & H	114⅛	114¾	113⅛	113⅛	—½
	N Y Ont & W	27	27⅜	27	27	—1
3.50B	Norfolk Sou.	42⅛	42⅞	42⅛	42⅞	—⅝
10B	Norfolk & W	256	260½	256	260½	+½
4	Do pref....	85½	85½	85½	85½	0
F	North Amer..	155	158½	155	157⅜	+2¾
6	No Am Ed pf	101	101	101	101	—⅞
3.41	No Ger Lloyd	555	56½	55¾	56½	+1⅛
5	No Pacific...	113⅞	115	113⅞	114⅞	+2⅛
5	Do ctfs....	110⅝	112½	110⅝	112½	+2⅝
	Norwk T & R	2⅝	2⅝	2⅝	2⅝	......
	—O—					
	Oliver Farm.	40	44	40	44	+8
3	Do CV pref	56	57⅛	56	57⅛	+⅜
6	Do pr pref	94⅜	94⅜	94⅜	94⅜	+¼
	Omnibus Cpn	8⅛	9⅜	8⅛	8⅜	+⅛
6A	Otis Elevator	384	395	384	393	+11
	Otis Steel....	49⅛	51⅛	48⅞	50⅞	+1⅞
4A	Owens Ill....	77½	77½	77½	77½	—½
	—P—					
2	Pac Gas & E	71	71¼	68⅞	68⅞	—1⅛
2	Pac Lt & Tr	95⅜	96½	95⅜	96	+1
	Pacific Mills.	30	30	30	30	......
	Pacific Oil....	1	1⅛	1	1⅛	+⅛
7	Pac Tel & T	197¾	197¾	197¾	197¾	—¼
5.50B	Packard Mot	130½	132	130½	131½	+¾
	Pan Am Pet.	59	59¾	59	59½	+1
	Do B.......	62	63¼	62	63	+1¼
	PanAmWn B	14	14	14	14	0
2	Par Fa Lsky	68¼	69	67⅛	67½	—1
2A	Park & Tilfd	60½	60½	60¼	60¼	......
.80	Park U C M	7⅛	7⅛	7	7	0
	Pathe Excge	9⅛	9⅛	9	9	—⅛
	Do A......	20	20	20	20	0
3.89	Patine M & E	39⅛	41½	37⅛	41½	+2
	Peerless Mot	12⅛	12⅜	12⅛	12⅜	+⅜
	Penk & Ford	57⅛	59⅜	57⅛	58	+¾
	Penna Dix C	12	12	12	12	0
4	Penna R R..	97	97⅞	96½	97	0
8B	Pere Marqte.	201½	201½	201½	201½	—2
1.50	Pet Milk.....	31½	33	31½	33	0
	Phelps Dodge	60	61½	60	61½	+1½
	Phila Rap T	60	61	59	59	—1
	Phl Rdg C&I	23⅜	23⅜	22⅞	22¾	—¼
1	Philip Morris	14	14⅛	14	14	—⅛
1.50	Phillips Pet.	36	36¼	36	36	—⅛
	Pierce Arrow	34	34	33½	33½	—1½
	Pierce Oil....	2	2	2	2	0
	Do pref....	38	38	38	38	0
	Pierce Pet....	4⅛	4⅛	4½	4½	0
2	Pillsby Fl M	48¼	50⅜	48⅜	50⅜	+4⅛
2.88	Pirelli Co....	62	62	61⅛	61⅛	+⅛
	Pitts Coal...	68½	68½	62½	62½	—6
	Pitts Term..	26½	26¾	26	26	......
6	Pgh & W Va	145⅛	146½	143	145⅛	—⅜
1.50B	Poor & Co...	32½	33⅜	32½	33⅜	+⅛
7	Porto R To A	79	79	78½	78½	+1½
	Do B.....	28½	30⅜	28½	29⅜	+1⅜
	Postal T & C	......	......	......	......	......
7	Do pref....	102¾	102¾	102¾	102¾	—¾
3	Postum Cer..	75⅛	77⅜	74¾	77	+2¼
	Prairie O & G	53⅜	54	53⅜	53⅜	—⅜
4B	Prairie P L..	60⅛	60⅛	60⅛	60⅛	—⅛
	Pressd S Car	19½	20¼	19½	20	+⅜
2.60	Pub Svc N J	113⅞	117¼	113⅞	116⅝	+1⅝
8	Do 8% pref	148	148	148	148	......
4	Pullman Co..	88⅜	88⅜	87⅞	88	+¼
1.50	Pure Oil....	26½	26¾	26¼	26½	0
8	Do pref....	112	113⅛	112	113⅛	+1⅛
3	Purity Bakg.	142½	147½	142½	146	+4
	—R—					
	Radio Corp..	77	79¾	77	78⅞	+1¾
	Do pref B.	78	78⅜	78	78¼	0
	Rad Kth Orp	37⅞	38¾	36	36	+2
	Rail & Exprs	53¾	55⅜	53¾	54⅛	+1½
4	Reading	125⅛	125⅛	124	125	0
2	Do 1st pref	46	46	46	46	0
2	Do 2d pref	49	50	49	50	+1
	Real Silk Ho	81	82⅜	80½	81⅞	+1⅛
	Reis Co.....	11	11	11	11	0
	Remgtn Rnd.	44¼	46⅜	44¼	46½	+2⅜
1.60B	Reo Motor...	21⅛	21½	21¼	21½	+¼
4	Repub Brass.	44¾	44¾	44	44¾	+½
4	Rep Ir & Stl	109⅞	110⅜	109½	109¾	—¼
7	Do pref....	112	112	112	112	......
	Reynlds Spgs	7⅛	7⅛	7⅛	7⅛	0
5.50B	Reynlds Tob.	......	......	......	......	......
2.40	Do B......	55⅜	56	55⅝	55⅞	+⅜
2	Richfld O Cal	41	41⅝	40⅜	41	—⅞
2A	Rio Gr Oil..	28½	28½	28½	28½	+1
3.20	Rossia Insur.	74¼	75⅞	73⅞	75	+1
1	Roy Bak Pdr	39½	39⅜	38¼	38½	—⅜
2.22	Royal Dutch	54	54⅜	54	54	+½
	—S—					
2	Safeway Strs	170⅜	171	170	171	—1
7	Do 7% pref	103⅜	103¾	103	103	......
3B	St Jos Lead..	64⅜	66¼	64⅜	65	+¼
8	St L & St F	131⅞	132	131	131	—¼
6	Do pref...	95¼	95¼	95¼	95¼	0
	St L & S W	108⅜	112½	108	112	+4
3	Savage Arms	42½	42½	40¼	40¼	—1¾
	Schulte R S.	23⅜	23⅜	20	20¾	—3¼
	Seabd Airline	16¼	17	16¼	17	+½
	Do pref...	20¼	21	20¼	21	+⅞
1.20	Seagrave ...	13⅛	13⅛	13⅛	13⅛	0
2.50A	Sears Roebck	169	172½	169	170⅛	+⅞
	Seneca Cop..	5	5⅛	5	5⅛	0
	Sharon Stl H	48	48	48	48	0
3	Shattuck F G	178½	187⅞	176½	178	......
1.40	Shell Un Oil	26⅝	26¾	26⅝	26¾	+⅛
5	Shubert Ther	39⅜	40½	39⅜	40½	—½
3	Simmons Co.	118½	122¾	118½	121	+4
1.60	Simms Pet..	37½	39⅜	37	38⅜	+1⅜
2.50B	Sinclair Cons	36	36¼	35¾	36	—⅛
2	Skelly Oil...	43⅛	43⅛	42¼	43	+¼

Div.	Stocks	Open	High	Low	Close	Chge.
	Sloss-Shefld..	63	63	63	63	......
	Snider Pkg..	......	......	......	......	......
	Do pref...	57⅛	57½	56	57½	+⅛
2	So Cal Edisn	70⅛	71⅞	68⅜	68⅝	—1⅛
2.50B	So P Ric Sug	88	88	87⅜	87¾	+⅛
6	So Pacific...	145¼	146	145¼	145⅝	—⅛
8	So Railway..	159½	159⅝	156⅛	158½	—⅝
4	So Ry M & O	110	110	110	110	......
	Spang Chalft	39⅝	39⅜	39⅜	39⅜	—½
3	Sparks With.	61⅛	63	61⅛	62	—½
1.60	Spen Kellog.	38½	39½	38½	39	—¼
3	Spiegel M Sn	85⅛	86⅝	84½	86	0
	Spicer Mfg..	53	53	53	53	—⅛
1	Std Com Tob	18½	18½	18½	18½	—½
2.50	Std Gas & El	138⅛	138¼	135⅛	135⅛	—1⅜
4	Do pref...	64¾	64¾	63⅜	64¾	......
6	Stand Millng	......	......	......	......	......
6	Do pref...	106	106	106	106	......
2.25	Stand Oil Cal	73½	73⅜	72⅞	72⅞	—⅛
2B	Do N J.....	57⅛	58	57⅛	57⅞	+¼
1.60	Do N Y.....	39	39⅜	38⅜	38⅜	+⅛
	Stand Pl Gls	4⅜	4⅜	4⅜	4⅜	......
	Stan Co Am.	41⅜	41⅜	41⅜	41⅜	+1⅜
	Sterl Sec A.	33⅜	33⅜	32⅜	32½	—½
	Do pref...	15	15⅛	15	15⅛	+⅛
3.50	Stew & Warn	71⅜	71⅞	71⅜	71⅜	0
5A	Studebaker .	75⅜	77⅜	75⅛	76¾	+⅜
	Submarine Bt	2	2	2	2	0
1	Sun Oil.....	74½	74½	73½	73½	—½
	Superior Oil.	7⅜	7⅜	7¼	7¼	—⅛
	Superior Stl.	48	48	47	47⅜	0
	Symington ..	7	7	7	7	0
	Do A.......	16½	16½	16	16	—⅛
	—T—					
1	Telautogrph.	18⅜	18⅜	18⅜	18⅜	—¼
1	Tenn C & C.	17⅜	18¼	17⅜	18¼	+¼
3	Texas Co....	61⅜	62⅜	61⅜	62⅜	+1⅛
4	Tex Gulf Sul	73⅜	74	73⅜	74	......
2.50W	Tex Pac C&O	16⅛	16¾	16⅛	16⅝	—⅛
	Tex Land Tr	16⅛	16⅛	16⅛	16⅛	—⅛
	Thatcher Mfg	30⅛	30⅞	29⅞	29⅞	—⅛
3.60	Do CV pref	45½	45½	45	45	0
2.40	The Fair....	37	37	36⅛	36½	0
	Third Ave....	14⅜	14⅜	14	14	......
.80	Tide Wat Oil	34	35⅛	34	35⅛	......
6	Do pref....	91⅜	91⅜	90½	91¼	—¼
	Tide W A Oil	20	22⅛	20⅛	21	+⅝
6	Do pref...	87⅜	87⅞	87½	87½	0
.80	Timken D A.	23⅛	23½	22⅜	23	—½
3	Timken R B	105⅜	106	104⅜	104⅜	—⅞
1.40	Tobacco Pro.	14½	14½	14	14½	—⅛
1.40	Do A......	17½	18	17½	18	—⅛
	Transcnt Oil	11⅜	12⅛	11⅜	12⅛	+¼
1	Tran & Wlms	48	50¾	48	50½	+4½
2.50	Trico Prod...	58¼	59⅜	58¼	59⅞	+1⅛
1.60	Truax T Coal	23⅛	23⅜	23	23⅜	+2¼
	—U—					
4	Undwd Elt F	157¾	157¾	155½	155¼	+2½
	Un Bag & P	35	35	35	35	—½
6	Un Carb & C	123½	125¾	123¾	124¾	+1
2	Un Oil of Cal	47⅛	47⅝	47⅛	47⅝	—¼
10	Union Pac...	267½	269⅞	267¼	269	+2⅞
5	Union T Car	154⅛	154⅞	154⅛	154⅞	......
	Unit Aircraft	136⅛	138⅜	136⅛	138	+4
3	Do pref...	89	91	89	90	+1⅛
1.60	Unit Bis Am	52	52	51	52	+⅜
1	Unit Cig Strs	15⅛	15⅝	15⅛	15⅞	—⅛
	United Corp.	66⅛	68⅜	66⅛	68⅜	+2⅛
	Do pref...	48¼	48¾	48⅛	48½	+½
	Unitd Dyewd	11⅛	12⅛	11⅛	12⅛	0
2	Unit El Coal	38½	38½	38½	38½	......
4A	United Fruit	117½	117½	114	116¾	+⅜
	Unit G & I wi	55⅜	58⅜	55⅜	58	+2⅛
	Do pref wi	93½	93½	93½	93½	+⅜
3	US C I P & F	30⅜	31⅜	30⅜	31¼	+⅜
	U S Distribut	14	14	14	14	—⅛
4	U S Hoffman	36⅛	36⅛	36⅛	36⅛	—⅝
6	US Indus Alc	185⅛	191⅜	186⅛	188½	+1½
	U S Leather.	21	22	21	22	+¼
4	U S Realty..	88	88⅜	87⅜	88⅜	+⅜
	U S Rubber..	50¼	51⅜	50¼	51⅛	+1⅛
	Do 1st pref	77	77	76½	76½	—½
3.50	US Smlt&Ref	53⅛	55¼	53⅛	54	0
3.50	Do pref...	50⅜	51	50⅜	51	+⅜
7	U S Steel....	202	202⅝	200	200	—3⅜
7	Do pref...	140¼	140¼	140¼	140¼	+¼
2	Univ Leaf To	78	78	78	78	+⅛
8	Univ P 1st pf	80	82⅛	80	82⅛	—⅛
	Univ P & R	11¼	11¼	11¼	11¼	0
2	Util P & Lt A	46½	48	46½	47¾	+1¼
	—V—					
	Vadsco Sales	8½	8½	8	8	—1
3	Vanadium Stl	93	93	91¼	91¾	—1¼
	Van Raalte..	41	41	39	39	—2
4	Vick Chem..*	97½	98⅜	97⅜	97⅜	—⅛
	Vir Car Chm	11⅛	14¼	11⅛	13⅜	+1⅛
	Do 6% pref	42¼	44¼	42¼	44	+2¼
3	Vulcan Detin	102¼	102¼	102	102	+1
	—W—					
	Wabash R R	73	73	72	72¾	—1⅛
5	Do pref A.	92½	92½	92½	92½	......
1.50	Waldorf Syst	31⅛	31⅜	31⅛	31¼	—⅛
1.20	Walworth Co	41	43⅝	41	43⅝	+3
	Ward Bak A	60	60	60	60	0
	Ward Bak B	13	13	12⅛	12¼	0
	Warner Bros	62	63	61⅜	61⅝	+⅝
3.20	Do pref...	54⅜	54⅜	54⅛	54⅜	+⅛
2	Warn Quinln	32¼	32½	32	32	—¼
5B	Warren Bros	167⅛	168	167¼	167¾	+2⅛
	Warren P&F	18⅛	18⅛	18⅛	18⅛	—⅛
2	Wesn Oil & S	33⅜	33⅜	32⅞	33	—¾
	Wells F Exp	3⅜	3⅜	3⅜	3⅜	......
	Wst Penn El	......	......	......	......	......
7	Do A......	105⅛	105⅛	105⅛	105⅛	—⅜
7	Do 7% pref	108	109¼	108	109¼	......
	W Penn Pow	......	......	......	......	......
7	Do 7% pref	115	115	114½	114½	......
4	W Dairy Pr B	25¼	27⅜	25¼	26⅜	—⅝
	Western Md.	50⅛	50⅛	49⅛	49⅜	+⅛
	Western Pac	40⅛	40⅛	39⅛	39¾	0
8	Wstrn Union	225	228⅛	225	225	—1¼
2	Wstghe Abke	50½	50⅜	50½	50½	—⅛
4	Wstghe Elec	197⅛	200	197	197	—⅛
	Weston El In	39¾	39¾	39	39	—⅝
	West Chlor..	66	66	66	66	—1
2	Wh Eagle O	33½	33½	33½	33¼	—¼
1	White Motor	42½	43	42½	42½	0
	White Sew M	20	20⅜	19½	20⅛	......
4	Do pref...	43¼	43¾	43¼	43¾	0
	Wilcox O & G	19	19	19	19	0
2A	Wilcox Rh B	45⅛	45⅛	45⅛	45⅝	+⅝
1.20	Willys Ovlnd	24⅞	25⅛	24⅞	25	+¼
7	Do pref...	95½	97⅛	95½	96	......
	Wilson Co....	7⅛	7⅞	7⅛	7⅞	+¼
	Do A......	17½	17½	17½	17½	0
1.75	Do pref...	60	60	60	60	......
6	Woolworth .	91⅜	92	90⅝	90⅞	—⅛
	Worthgton P	61	63½	61	63⅛	+2¼
2	Wright Aero	187½	140½	136	136	—1⅞
3.75B	Wrigley W J	77	78	77	78	+¼
	—Y—					
4	Yale&Towne.	82½	82½	82	82	0
3	Yellow T & C	38	39¼	38	38⅞	+⅜
2.50B	Young S & W	69½	69⅞	68⅜	69⅞	+⅜
5	Yngstn Sh&T	149⅛	149¾	149¼	149¾	+¼
	Call Money..	12	12	8	8	—4

*Ex-dividend. †Ex-rights. A—Plus extras. B—Including extras. D—Partly stock. F—2½% Quarterly in common stock. H—Paid so far this year. W—Payable in stock.

MARKET HEADS UP AS MONEY RATE DROPS

Easing Up of Mid-Month Credit Stringency Acts As Stimulant to Stocks

NEW YORK, July 17.—(AP.)—Easing of the mid-month credit stringency, coupled with another advance in wheat prices which carried the December contracts to a new high record, stimulated a resumption of bullish activities in today's stock market.

Some irregularity developed in the heavy trading, but the reactionary tendencies were checked when a plentiful supply of call money appeared on the floor.

Call money renewed unchanged at 12 per cent, but dropped to 10 around mid-day and threatened to go lower as the loanable supply of funds increased. The possibility of a large increase in Federal Reserve brokers' loans on Thursday acted as a restraining influence.

STEEL TRADE FAVORABLE

Weekly steel trade reviews continued favorable. Iron Age reports that "notwithstanding the reduced volume of buying of some steel products, notably cold-rolled strip and some grades of sheets, on which production has caught up with the demand, the steel industry as a whole has felt no marked curtailment in general consumption." The Iron Trade Review emphasizes the heavy railroad equipment orders placed this week, stating the Great Northern has bought 30,000 tons of rails, and the Northern Pacific and Pennsylvania each 10,000 tons.

Farm implement and mail order shares were quick to respond to the higher wheat prices. Case Threshing soared 16 points to a new high at 387 and International Harvester was marked up 7 points to a new top at 124¾. Montgomery Ward and Sears, Roebuck each advanced about 3 points.

Motor shares, in which a large short interest has been built up as a result of the growing competition in the industry, rallied briskly on what appeared to be short covering. Nash, Studebaker and Gardner all moved up 1½ to 2 points. Airplane stocks also showed several points of strength, United Aircraft extending its gain to nearly 5 points while Curtiss and Wright each sold about 3 points higher.

COPPERS GET SUPPORT

Coppers, which were under pressure last week, again showed evidence of organized buying support. Greene Cananea ran up 6½ points and several others advanced a point or two. Johns Manville, Air Reduction, Dupont, Purity Baking, American International and National Cash Register sold 3½ to 6 points higher. Engineers Public Service common and preferred, Remington Rand and a sprinkling of other specialties reached new high ground.

Trading in the rails quoted quieted down somewhat after an early outburst of activity, although Kansas City Southern, Colorado and Southern and Lackawanna moved into new high ground and Chicago Great Western preferred and St. Louis Southwestern recorded substantial gains.

CHICAGO BOARD

CHICAGO, July 17.—Torrid heat and intensified drought in Canada, together with rising quotations at Liverpool, hoisted the wheat market here to above $1.50 a bushel today. Tumultuous buying accompanied the new jump in values with advices at hand that crops in Canada are fast approaching total failure. Opening 1⅜ to 3⅜c higher, Chicago wheat prices later continued to mount. Corn and oats climbed also, corn starting 1¼ to 1⅞c up and subsequently showing further gains. Provisions were steady.

The following quotations on the Chicago Board of Trade are reported by A. E. Masten & Co.:

	Open.	High.	Low.	Close.	Yesterday.
WHEAT—					
July....	1 38⅜	1 44⅞	1 38⅜	1 44⅞	1 36⅞
Sept....	1 43	1 55	1 43	1 54⅞	1 40⅝
Dec....	1 48½	1 55	1 48½	1 54⅜	1 46½
CORN—					
July....	1 01	1 03¼	1 00⅞	1 02¾	99¼
Sept....	1 03¾	1 06⅛	1 03½	1 05½	1 02½
Dec....	96	99⅞	96	99⅜	95½
OATS—					
July....	48⅝	49½	48⅛	49⅜	47½
Sept....	49	50⅛	49	50⅜	48⅛
Dec....	52	54⅛	52	54¼	51½
RYE—					
Sept....	1 13	1 16⅜	1 13	1 15¼	1 14¼
LARD—					
Sept....	12 50	12 55	12 50	12 52	12 52

DIVIDEND NEWS

Campbell, Wyant & Cannon.

The Campbell, Wyant & Cannon Foundry Company declared a regular quarterly dividend of 50 cents per share on the common stock, payable September 1 to record August 15. This dividend will be paid on the additional stock issued to stockholders of the National Motor Casting Company, who have exchanged their stock for that of Campbell, Wyant & Cannon.

* * *

DIVIDENDS UNCHANGED.

	Payable	Recrd
Wolverine Port Cem 15c q.	Aug 15	Aug 5
Art Metal Works 60c q....	Aug 1	July 19
Burns Bros $2 q..........	Aug 15	Aug 1
Hart Schaff & Marx $2 q.	Aug 31	Aug 15
Merrit-Chap & Scott 40c q.	Sept 1	Aug 15
Do 6½% pf $1.62½ q..	Sept 1	Aug 15
Elec Storage Batt $1.25 q.	Oct. 1	Sept 9
Do pfd $1.25 q.........	Oct. 1	Sept 9
Crane Co 1¾% q..........	Sept 16	Aug 31
National Refining 37½c q.	Aug 15	Aug 1
U S Hoffman Mach $1 q..	Sept 1	Aug 20
Vanadium Corp 75c q.....	Aug 15	Aug 1
G R Kinney Co 25c q.....	Oct 1	Sept 16
Do pfd 2% q............	Sept 3	Aug 15

COTTON MARKET

NEW YORK, July 17.—The cotton market today opened 5 to 13 points higher on a continuation of yesterday's buying movement, which was stimulated by the firm Liverpool cables, reports of rains in the central belt and reiterated reports of boll weevil infestation with increasing damage in the South. Realizing was readily absorbed, with the advance extending to 18.63c for October and 18.83c for January before the end of the first half hour, or about 20 to 25 points net higher on the new crop positions. July sold 15 points above yesterday closing quotations. Trading was more active and local brokers said they saw some sign of an increased commission house interest. Liverpool cables reported continental buying and covering on a belief that the market had been oversold.

Offerings increased after the publication of the weekly weather report and the market was easier late in the morning. October sold off from 18.63c to 18.42c, while January declined from 18.83c to 18.61c, and the general market was within a point or two of yesterday's closing figures around midday. The weekly weather report mentioned various unfavorable features, but said that on the whole the week was favorable for the growth of cotton.

ARKANSAS UP IN LOCAL MARKET

Western Public Meets Mild Selling in Early Trading; Pgh. Plate Holds Advance

Prices were steady in the early market on the Pittsburgh Stock Exchange today but the recent leaders held close to the previous closings and volume of business showed no particular change.

The fuels were in good demand around the best levels of the current movement with Western Public Service changing hands in fairly large amounts in the initial transactions. The stock started unchanged at 39¼ with several hundred shares being traded at that figure, after which it suffered a fractional decline although there was no noticeable pressure. Selling this morning was thought to have been for account of professional traders who have been following the upturn for the last two weeks. The stock has shown no disposition the last two days to resume the upward movement with the previous vigor and this aspect of the trading apparently attracted the selling from the professional element.

LONE STAR STEADY

Lone Star Gas also ranged around the levels attained on its spurt at the start of the week when it moved up several points to a level about equal to the market figure on Western Public. Nothing definite is known on the subject, but some traders profess to see in these collateral prices a hint of a possible deal whereby Western Public and Lone Star may enter a new combine at about equal terms.

Industrial and manufacturing issues were steady. Pittsburgh Plate Glass was the prominent feature of the high grade industrials, selling again on the opening at 70, the price at which more than 2,000 shares were handled yesterday.

ARKANSAS STRONG

Arkansas Gas developed further strength and moved into new high price territory at 15 on a continuance of the steady buying, which has been in evidence for several weeks. There was a marked increase in activity in Arkansas on the New York Curb.

FIGHT WISSER'S $350,000 WILL

A contest over admission to probate of a purported second will of Christ Wisser, McKeesport banker, who left an estate of $350,000, was heard today before Henry Erisman, deputy register of wills.

The second will, produced by Attorney John F. Oyeman, of Baltimore, virtually disinherits Florence Wisser, said to have been the favorite of his father and eliminates a $20,000 trust fund for two minor children which had been provided by an earlier will.

Charles Shaw, president of the First National Bank of McKeesport, of which Wisser was a director, testified today that Wisser was in the bank June 8, 1925, the date he was supposed to have signed the supposed second will in Baltimore. Shaw produced deposit slip bearing Wisser's signature to substantiate his statement.

Proctor & Gamble Plans Stock Split

Directors of Procter & Gamble have voted to split the common stock five for one. The company is to be recapitalized at 7,500,000 shares, of which 6,500,000 shares are to go to the stockholders, and 250,000 shares are to go to bankers in New York, leaving 1,000,000 shares unissued.

Directors also declared a dividend of $2, payable August 15, record July 23. The new stock is to go on a $2 basis, and is slated for listing on the New York Stock Exchange next month.

Pillsbury Opposes Canada Wheat Duty

WASHINGTON, July 17.—Opposition to the House amendment to the tariff bill, which would levy a duty on billing and bond wheat from Canada equal to the preferential rate on flour imported into Cuba, was advanced before the Senate finance committee today by John Pillsbury, president of Pillsbury Flour Company, of Minneapolis.

Loree Sells Line To Canadian Road

NEW YORK, July 17.—L. F. Loree, president of Delaware and Hudson, announced consummation of sale of properties of Quebec, Montreal and Southern Railway Company, all of which stock is owned by Delaware and Hudson, to Canadian National Railway. Consideration plus proceeds of liquidation of Quebec, Montreal and Southern Company will amount to approximately $6,200,000.

Treasury's Note Call Successful

NEW YORK, July 17.—The Treasury's call of $73,995,000 in deposits for repayment tomorrow is seen as assurance that the government has succeeded in buying virtually all of the $75,000,000 in 3½ per cent notes which it recently offered to purchase from holders at 98.

Union Tobacco Omits Dividend

NEW YORK, July 17.—Directors of the Union Tobacco Company voted to omit regular quarterly $1.75 preferred "A" dividend, due at this time.

See New Steel Records.

The steel industry has just completed the biggest first half year in its history during peace times, according to this week's United Business Service report, and is now entering the final six months with an operating rate of between 95 and 96 per cent, the highest ever recorded for this period. Steel ingot production in June averaged 195,255 tons per day, which was just a shade under the record of 195,302 tons in May. Total output for the first six months amounted to 23,967,174 tons, compared with 24,798,073 tons in the like period of 1928, an increase of 17 per cent. Prices have been well sustained at levels which have permitted adequate profit margins for producers, and earnings for a majority of companies should show sizeable gains over the like period of 1928.

Alleghany Corp. Definitives Ready

NEW YORK, July 17.—J. P. Morgan & Co. announce they have been advised that Alleghany Corporation 15-year collateral trust convertible 5 per cent bonds, dated February 1, 1919, and due February 1, 1944, in definitive form, are now ready for delivery at office of Guaranty Trust Company in exchange for outstanding temporary bonds. First coupon on bonds is due August 1, 1920, and holders are urged to forward temporary bonds promptly.

British Steel Exports Lower

WASHINGTON, July 17.—British steel exports declined 135,927 gross tons to a total of 306,847 tons in June, according to the Department of Commerce. Imports decreased 23,048 tons to a total of 234,208 tons.

Railroad Orders 30,000 Tons Of Rails

CLEVELAND, July 17.—Great Northern Railroad has bought 30,000 tons of rails, 18,000 tons to be rolled by Chicago district mills and 12,000 tons by the Bethlehem Steel Company. The Northern Pacific and Pennsylvania each may place 15,000 tons. For this secondary rail business over 10,000 tons of track fastenings is required. The week's car awards approximate 108, with inquiry out for 300 subway cars for New York and 151 cars for Brazil. Revised statistics on first half year freight car orders are 62,816, or 18,053 more than in all 1928. It is estimated that 75,000 freight cars will be ordered this year, the greatest number since 1925. New inquiry is out for 26 locomotives.

Building Contracts For Week Favorable

NEW YORK, July 17.—New construction contracted for in 37 states east of the Rockies in the week ending July 12 reached a total of $140,540,300, which compares favorably with the total of $112,575,200 in the previous week, and the total for the corresponding week a year ago, $124,064,800, F. W. Dodge Corporation reports. The largest item was a $10,000,000 bridge to be constructed in Philadelphia for the Pennsylvania Railroad.

Sugar Agreement Reached in Cuba

HAVANA, July 17.—At a conference attended by Ambassador Ferrara, Col. Tarafa and President Machado an agreement was reached on the essential features of a plan to establish a sole seller for sugar, including last year's crop not already contracted for.

EVENING SUN-TELEGRAPH MARKETS

Chicago Stocks | Stock Exchange Topics

Forbes

Greatest Heritage of the War Is -- a Book; Read It

By B. C. FORBES

THE greatest thing that has come out of the World War is—a book; a book by a common German soldier, a private in the ranks. All he does is tell what he and his pals at the front did, saw, said and felt.

Yet this plain narrative, starkly, realistically, nakedly told, will do more to stop war than all the peace conferences, peace treaties, peace societies, leagues of nations and arbitration courts ever organized. Compared with this, all other accounts of the war are aenemic, superficial, puerile, futile.

The picture Erich Maria Remarque paints burns into one's soul. It inflames, sears, scars one's mind. It haunts one's memory. It is brutal, it is revolting, it is disgusting. The disgust that boils up is not against the narrator or narrative but against war and all instigators of war, against its sickening brutality and beastiality, against its fiendish barbarities, the hellish torture, physical, mental and spiritual it inflicts upon the innocent, helpless, unconsulted victims drawn into this deadly cauldoron.

SLIGHTLY expurgated, "all quiet on the western front," should be read by or to every schoolboy in every land. Every morning. Every time a cabinet meets anywhere in the world the book should be ceremoniously placed in front of it.

Then there would be no more wars declared for generations.

HERE are extracts from a conversation between the soldier-author and his comrades after a pompous visit from the "all highest," as they call the Kaiser.

"What I would like to know," says Albert, "is whether there would not have been a war if the Kaiser had said no. If not him alone, then perhaps if twenty or thirty people in the world had said no."

"That's probable," I agreed, but they damned well said yes." Tjaden wonders just how a war gets started.

"Mostly by one country badly offending another," answers Albert. Then Tjaden pretends to be obtuse. "A country? I don't follow. A mountain in Germany cannot offend a mountain in France, or a river, or a wood, or a field of wheat."

"I don't mean that at all," growls Kropp, "one people offends another—"

"Then I haven't any business here at all," replies Tjaden, "I don't feel myself offended. Then I can be going home right away."

And we all laughed.

"Ach, man! he means the people as a whole, the state—" exclaims Muller.

"State, state"—Tjaden snaps his fingers contemptuously. "Gendarmes, police, taxes, that's your state;—if that's what you are talking about, no thank you—"

"And just you consider, almost all of us are simple folk. And in France, too, the majority of men are laborers, workmen, or poor clerks. Now just why would a French blacksmith or a French shoemaker want to attack us? No, it is merely the rulers. I had never seen a Frenchman before I came here, and it will be just the same with the majority of Frenchmen as regards us. They weren't asked about it any more than we were."

In the branches dead men are hanging. A naked soldier is squatting in the fork of a tree, he still has his helmet on, otherwise he is entirely unclad. There is only half of him sitting up there, the top half, the legs are missing.

I search around. Here hang bits of uniform, and somewhere else is plastered a bloody mess that was once a human limb. Over there lies a body with nothing but a piece of the underpants on one leg and the collar of the tunic around its neck. Otherwise it is naked and the clothes are hanging up in the tree. Both a-- are missing as though they had been pulled out. I discover one of them twenty yards off in a shrub.

Yes, read "All Quiet on the Western Front." It bombs and blasts and blows war to hell—where, and where only, it belongs.

(Copyright, by B. C. Forbes.)

Commission Drops Anti-Trust Charges

WASHINGTON, July 17.—The Interstate Commerce Commission discontinued and dropped its charges against Kansas City Southern and Missouri, Kansas and Texas railroads. Complaints charged violation of Clayton anti-trust act. The commission alleged that Missouri, Kansas and Texas illegally held stock in the Cotton Belt and the Kansas City Southern illegally owned Cotton Belt and "Katy" stock.

New Auto Output Records Predicted

NEW YORK, July 17.—The motor industry will establish new records in 1929 by greater margin than predicted at the time of the New York auto show, according to Alfred Reeves, general manager of the National Automobile Chamber of Commerce, who sees every indication that production for the year will run to 5,200,000 vehicles.

BANK CLEARINGS

Pittsburgh.

Exchanges today	$36,051,645.60
Balances today	15,139,939.99
Exchanges week ago	32,895,294.80
Balances week ago	13,271,377.65
Exchanges year ago	31,471,335.11
Balances year ago	13,122,005.73

New York.

Exchanges	$1,710,000,000
Balances	199,000,000
Credit balance	170,000,000

United States Treasury.

Trea. rcts (July 15)	$6,464,002.41
Expenditures	17,482,555.63
Balance	228,813,152.58

LOCAL STOCKS

WEDNESDAY, JULY 17, 1929.
(Quotations at the Close.)

Banks—	Par.	Bid.	Ask.
Bank of Pgh., N. A.	50	175	....
Dollar Savings & Trust	100	450	475
Duquesne National	100	375	....
Exchange National	50	....	89
First National at Pgh.	100	400	....
Keystone National	100	330	....
Monongahela National	100	....	390
Peoples Savings & Trust	..	165	....
Pittsburg Trust	100	287	....
Union National	100	....	525
Miscellaneous—			
Allegheny Steel	..	....	74¾
Allegheny Steel pfd	100	108	....
Aluminum Goods Mfg	..	30½	....
Arkansas Gas pfd	10	8½	8⅝
Armstrong Cork	..	75	....
Blaw-Knox	..	44½	....
Conley Tank Car pfd	100	102	....
Consolidated Ice	50	....	5
Crandall, McKen. & H.	..	....	25
D. L. Clark Co.	..	....	15⅞
Devonian Oil	10	9½	10
Dixie Gas & Utilities	..	16	16½
Donahoe's Inc. "A"	..	15¾	16⅜
Hachmeister-Lind	..	....	19
Hachmeister-Lind pfd	..	....	40
Harbison-Walker Ref.	..	59½	....
Independent Brewing	50	1½	....
Independent Bwg. pfd	50	2¼	....
Liberty Dairy Products	..	....	32
National-Erie "A"	..	26⅛	27
National Fireproofing	50	20¼	....
Nat. Fireproofing pfd	50	36½	37
Petroleum Exploration	25	29	....
Pittsburgh Brewing	50	3	....
Pittsburgh Brewing pfd	50	7	....
Pittsburgh Screw & Bolt	..	26½	26⅞
Pgh. Steel Foundry	..	....	46
Plymouth Oil	5	23	....
Pruett-Schaffer pfd	..	....	30
Reymer & Bros. Inc	..	21	21½
Ruud Manufacturing	..	....	41
Standard Steel Propeller	..	31½	32
Suburban Electric	..	....	23
Union Storage	25	42	....
United Eng. & Fdry	..	....	45¼
United States Glass	25	12	13
Wiser Oil	25	15	....
Witherow Steel	..	....	47
Witherow Steel pfd	100	75	....
Bonds—			
Pittsburgh Brewing 6s	..	85½	....

Sales on the Exchange.

	Shares.	Price.
Aluminum Goods Mfg	130 at	30½
Do	165 at	31
American Vitrified Products	14 at	16¾
Do	38 at	17
Arkansas Gas	710 at	14¼
Do	13 at	14⅝
Do	150 at	14¼
Do	700 at	14⅜
Do	1000 at	14½
Do	500 at	14⅝
Do	600 at	14¾
Do	100 at	14⅞
Do	30 at	15
Do	200 at	14⅞
Do	660 at	15
Do	100 at	15¼
Do	20 at	15
Do	300 at	14⅞
Do	5510 at	15
Do	10 at	15⅛
Do	1265 at	15
Arkansas Gas pfd	16 at	8½
Do	896 at	8¾
Armstrong Cork	140 at	75
Do	12 at	74¾
Do	95 at	75
Do	50 at	75¼
Do	154 at	75
Blaw-Knox	500 at	44
Do	100 at	44½
Do	50 at	44¾
Do	50 at	44½
Do	15 at	44¾
Do	400 at	45
Do	25 at	44¾
Do	145 at	45
Do	455 at	44½
Carnegie Metals	60 at	19½
Do	200 at	19
Do	30 at	19⅝
Crandall, McKenzie & H'son	30 at	24½
Do	100 at	25
D. L. Clark Co.	200 at	15⅛
Devonian Oil	140 at	9
Do	325 at	9½
Do	100 at	9⅝
Dixie Gas & Utilities	50 at	16
Harbison-Walker Refractor	58 at	60½
Do	15 at	60⅜
Independent Brewing	100 at	1⅛
Jones & Laughlin Steel pfd	10 at	120
Koppers Gas & Coke pfd	60 at	99¾
Do	12 at	100
National-Erie "A"	15 at	26¾
National Fireproofing	375 at	20
Do	100 at	20⅛
National Fireproofing pfd	50 at	36½
Do	100 at	36½
Phoenix Oil	500 at	.40
Pgh. Investment Securities	50 at	23
Pittsburgh Plate Glass	310 at	70
Do	129 at	70½
Do	35 at	70¾
Do	315 at	71
Do	35 at	70½
Pittsburgh Screw & Bolt	265 at	27
Do	10 at	26½
Do	50 at	26⅝
Do	200 at	26⅞
Do	10 at	26⅞
Do	150 at	26½
Do	100 at	26⅞
Do	15 at	26⅞
Do	20 at	27
Do	30 at	27
Do	85 at	26⅞
Do	10 at	26⅞
Plymouth Oil	80 at	24
Do	10 at	23¾
Reymer & Bros. Inc	100 at	21
Standard Steel Propeller	235 at	32
Suburban Electric	50 at	22½
Do	50 at	23
Union Steel Casting	100 at	25½
Do	100 at	25½
Do	70 at	26
Do	30 at	26
Do	300 at	27
United Engineering & Fdry	50 at	45½
Do	165 at	45
Do	20 at	45¼
Do	30 at	45
United States Glass	50 at	11⅝
Do	100 at	12
Westinghouse Air Brake	50 at	51
West Penn Railways pfd	10 at	95
Witherow Steel	10 at	44½

UNLISTED STOCKS.

	Par.	Bid.	Ask.
Lone Star Gas rights	..	7⅜	7½
Mayflower Drug	..	10	10½
Western Public Service	..	....	39

	Shares.	Price.
Lone Star Gas w. i.	495 at	39
Do	450 at	38½
Do	640 at	38¾
Do	100 at	38⅞
Do	25 at	38¾
Do	66 at	39
Do	40 at	38⅞
Do	25 at	39
Do	120 at	38⅞
Do	25 at	39
Do	50 at	38⅞
Do	60 at	39
Do	50 at	39
Do	210 at	38⅞
Do	239 at	39
Do	25 at	38¾
Do	310 at	38⅞
Do	400 at	7⅞
Lone Star Gas rights	180 at	7⅞
Do	100 at	8
Do	239 at	7⅞
Do	12 at	8
Do	336 at	7⅞
Do	200 at	7⅞
Do	1450 at	8
Do	200 at	7⅞
Western Public Service	500 at	39⅛
Do	400 at	39¼
Do	50 at	39
Do	625 at	39¼
Do	500 at	39
Do	20 at	39¼
Do	120 at	39
Do	15 at	39¼
Do	20 at	39
Do	100 at	38⅞
Do	30 at	39
Do	65 at	38⅞
Do	13 at	39
Do	100 at	38¾
Do	10 at	38⅞
Do	500 at	38¾
Do	50 at	38⅞
Do	25 at	38¾
Do	25 at	39
Do	600 at	38⅞
Do	200 at	38⅞
Do	100 at	38⅞
Do	166 at	39
Do	300 at	38⅞
Do	210 at	39
Do	100 at	38⅞
Do	100 at	38⅞
Do	500 at	38⅞
Do	500 at	38¾
Do	650 at	38
Do	180 at	38¾

LOCAL CURB

SALES.

	Shares.	Price.
Arkansas Gas "A"	150 at	14½
Do	500 at	14½

	Bid.	Ask.
Wierton Steel	490	525
Phoenix Oil	.30	.40
Rex Hide Rubber	15	....
Iluminum Manufacturing	....	35
Amer Frit Grower	14	....
Do Units	70	75
Fisher Bros Inc.	9½	....
Do preferred	....	50
Leonard Oil	5⅛	5¾
Manchester Sav Trust	120	....
Penna Sav Bank	240	....
Penna Bankers Shares pfd	46	50
Sloan & Cook Producing	40	....
Do 7% pfd	97	99
U S Light & Power	45½	47½
Penna Bradford Co	8	....
Do preferred	26	27
Copperweld Steel	38	....
Do 6% pfd	98	....
Arkansas Gas A	14¼	14⅜
Mayflower Drug Units 50% pd	33	35
Pgh Bond & Share	54½	55½
Peoples Natural Gas of Pgh	44	46
Appolo Steel	....	24¾

ODD LOT QUOTATIONS

WANTED.

Shares.		Price.
15	National-Erie "A"	26¾
10	Pittsburgh Plate Glass	70
50	Suburban Electric	22½

OFFERED.

Shares.		Price.
48	American Vitrified Products	17
7	Colonial Trust	310
50	D. L. Clark Co.	15¼
12	Devonian Oil	10
50	Donahoe's Inc. "A"	16
10	Pruett-Schaffer pfd	30
15	Suburban Electric	24½
50	United States Glass	12
35	William Zoller pfd	98

Gasoline and Naphtha

Kerosene	15c
Gasoline, motor	17c
Gasoline, 68-70 degrees	20c
Ethyl gasoline	20c

NEW YORK CURB MARKET

NEW YORK, July 17.—(AP.)—Considerable irregularity was again in evidence in price trends on the Curb Exchange today, although a drop in the call loan rate from 12 to 10 per cent at midday brought a mild revival of bullish activity. Trading was fairly active, the ticker falling about 25 minutes behind the market at times.

Electric Investors again fluctuated widely, selling off nearly 10 points in the early afternoon. American Superpower and International Superpower were under pressure. American Light and Traction dropped 2 points, but then rallied.

Electric Bond and Share and United Gas Improvement were strong spots, rising 3 and 4 points. American Gas and Electric, American Foreign Power warrants, Allied Power, Arkansas Natural Gas and Middle West Utilities also were well bought. Middle West Utilities was again strong on rumors of expansion. Commonwealth and Southern was firm. Commonwealth Edison had one of its wide moves, shooting up nearly 30 points.

Industrials were generally steady to firm. Aluminum Company shot up 16 points, only to lose most of its gain later. Recent strength in Procter & Gamble was accounted for by the announcement of a 5-for-1 split up. Deere, Firestone, Checker Cab and Keystone Aircraft made moderate gains. Sikorsky, however, encountered profit-taking. Lerner Stores was a strong spot in the chain store group.

Irregularity persisted in the oil stocks, gulf again sagging, while Humble and Cities Service recovered small gains. Mines were dull, Noranda sagging a little.

Following is the list of transactions on the New York Curb Exchange, giving all stocks and bonds traded (00 omitted in sales column of stock list; 000 omitted in sales column of bond list):

STOCKS.

Sales.		High.	Low.	2:45.
5	Acoustic Prod	5⅝	5¼	5¼
2	Aero Indus	19	19	19
3	Do war	4½	4	4½
2	Aero Sup B nw	17½	17½	17½
2	Aero Underwtr	36	35¾	36
4	Ainsworth Mfg	51⅞	51¼	51⅞
1	Do rights	2½	2½	2½
1	Alabama GSR	155	155	155
4	Do pfd	158	155	155
3	Alex Indus	13⅞	13⅞	13⅞
1	Allied Aviatn	13½	13½	13½
160	Allied P&L	110	108¼	109
3	Do 1st pfd	76⅞	76	76⅞
1	Allison Drug A	2	2	2
2	Do B	1¼	1⅛	1¼
1	A P Cement	44	44	44
11	Aluminum Am	414½	389	414½
4	Aluminum Gds	29⅞	29⅝	29⅞
1	Aluminum Ltd	190	190	190
1	Am Bakeries A	48	48	48
1	Am Beverage	15	15	15
1	Am Brit & Con	15	15	15
5	Am B Bov B	20	20	20
5	Am Chain	30	29	30
3	Am Cit P&L A	69⅛	68	68
42	Do B	49	48¼	48½
51	Am Com Pow A	28⅞	28½	28½
6	Do B	33½	32½	32½
24	Am Com Pow w	9¾	9	9⅛
28	Am Cyan B	65⅝	63¾	64⅝
*50	Am Cyanamd pf	127	127	127
4	Am&Fgn Pw w	105	100	102⅞
6	Am Gas & El pf	213¾	212	213
8	Do war	11	10½	11
6	Do rights	5⅝	5⅛	5⅝
*625	Am Lt & Trac	309½	307	308½
*25	Am Mfg Co	47	47	47
20	Am Maracaibo	5	4⅝	4⅞
2	Am Phenix	59⅝	59⅝	59⅝
4	Am Pneumat	11⅝	11⅝	11⅝
3	Am Sou & Chm	34⅛	34	34
1	Do ptc pref	50	50	50
4	Am St P S A	25⅛	25¼	25⅛
870	Am Super	62⅛	60¼	60⅞
2	Do pref	91	91	91
1	Amsterdam Trad	29⅛	29⅛	29⅛
2	Anchor P F	46⅝	46⅝	46⅝
1	Anglo-Am Oil	14⅝	14⅝	14⅝
1	Do non vot	14⅝	14⅝	14⅝
1	Anglo-Chil C N	14	14	14
2	Anglo Norweg	36⅝	36⅜	36⅜
3	Arcturus Radio	40⅝	40¼	40½
5	Arizona Globe	3-16	3-16	3-16
390	Arkansas N G	15	14⅝	15
390	Do A	14⅝	14⅛	14⅝
37	Asso El Ind Ltd	11	10⅝	10⅝
26	Asso G & E	59	58½	58½
950	Do rts	3	2⅝	2¾
140	Do deb rts	12¼	11⅞	12
1	Asso Aayon pf	62⅝	62⅝	62⅝
1	Atl Fruit & Sug	13-16	13-16	13-16
1	Autom oVt Mch	19	19	19
4	Do cvt	19⅞	19½	19½
44	Aviation Corp	15⅝	15½	15½
2	Aviation Cp Am	65½	65⅛	65⅛
1	Aviation Credit	16⅞	16⅞	16⅞
2	Aviation Secur	39¾	39½	39½
1	Axton & Fish T	35	35	35
2	Bickford Inc	26⅝	26½	26½
2	Do pref	33¾	33½	33½
2	Blauner's	50½	50	50½
2	Bliss Co	44⅛	44⅛	44⅛
3	Blumenthal (S)	87½	87¼	87½
2	Bohack Co	75	72	72
3	British Celanese	6⅝	6⅝	6⅝
3	Buckeye Pipe L	68¼	68	68
2	Budd (E G) Mfg	20	19	20
60	Buf Niag&E Pw	112⅝	111¾	112¼
50	Do A	112½	111½	112⅝
5	Do pref	25	24¾	24¾
6	Bulova Watch	31	30⅝	30⅝
1	Bunk Hill&Sull	135	135	135
4	Burma Corp Ltd	4¼	4¼	4¼
2	Burr Add Mach	63⅞	63½	63½
1	Cab Radio Tube	14½	14½	14½
32	CAM Co vtc	3½	3½	3½
2	Do pref	14¼	14	14
19	Campbell Wyant	49⅝	48¼	48¼
140	Can Marc Wire	10⅛	9½	10
1	Capitol Adm A	62⅞	62⅞	62⅞
4	Do pref A	39	38	39
2	Carib Syn new	4⅛	4⅛	4⅛
1	Carnation Milk	44	44	44
4	Carnegie Metals	19	18⅝	18⅝
6	Caterpil Tract n	84½	83⅞	84½
2	Celan Cor Am n	29	29	29
1	Celanese pt 1 pf	83	83	83
1	Do pfd new	90	90	90
1	Cent Pub Ser A	46	46	46
1	Cen States Elec	175½	175½	175½
3	Do war	74	73½	74
1	Do pfd ex-w	88	88	88
92	Do new	59⅝	58⅞	59
2	Do cv pfd new	148	147⅛	147⅛
16	Centrifugal Pipe	8⅛	8	8⅛
13	Chesebro Mfg	73⅝	72¾	73⅝
110	Cities Service	45	43	45
2	Do pfd	93½	93½	93½
1	Do B pfd	9	9	9
2	City Mch & Tool	29⅛	28	29
1	City Radio	30⅛	30⅛	30⅛
1	City Savings Ld	50	50	50
1	Col Graph rcpts	65	65	65
41	Colomb Synd	¾	⅝	¾
2	Colon Oil	7½	7⅛	7½
11	Columbia Pict	34½	34	34⅜
1	Col El & Pow	130	130	130
11	Com Edison	339	325	327⅞
1	Do pfd	99¼	99¼	99¼
2111	Com & Southern	28	27½	27⅞
751	Do war	11¼	10⅞	11
1	Comstock Tun n	1⅛	1⅛	1⅛
4	Com Util B	49½	49⅜	49½
21	Con Aircraft	35⅝	35	35⅝
14	Con Cop Min	10⅝	10⅝	10⅝
12	Con Dairy Pr n	43	42	42
1	Con Elec Serv	136¼	136¼	136¼
4	Con Film Ind	22⅜	22	22⅜
45	Con G&El Balt	143⅞	142¼	143½
23	Con G & U A	32	30	30⅝
4	Con Instrum	20¼	19½	19½
8	Con Ldry Corp	16¾	16	16¾
31	Con Royalty	5½	4⅞	5⅝
5	Cont Diamond	41	39	40⅝
35	Cont Oil vtc	19⅝	18⅞	19⅛
12	Cooper Besse pf	49	48⅞	49
2	Copeland Pro A	12	12	12
23	Cosden Oil	88	86	86
15	Creole Synd	8⅛	7⅞	8
3	Cresson Gold	⅝	⅝	⅝
4	Crown Central	1⅛	1⅛	1⅛
1	Curtiss Aero Ex	37	37	37
52	Curtiss Air ctfs	11⅞	11⅞	11⅞
32	Curtiss Flying	23⅝	23⅝	23⅝
323	Curtiss Wright	30¾	29⅝	30⅛
43	Do A	38	37¾	38
27	Do war	10⅞	10½	10⅝
4	Darby Pet	14½	14⅛	14⅛
1	Davega Inc	30⅝	30⅝	30⅝
48	Rayton Airpl	18½	17¼	18⅝
*425	Deere & Co	609½	599	600
42	DeForest Radiol	14⅛	13⅞	14
1	Derby Oil	9½	9½	9½
1	Doehler Die-Cst	31⅛	31⅛	31⅛
5	Dolores Esperan	⅞	⅞	⅞
21	Douglas Aircrft	37	35⅞	37
2	Draper Corp	74¾	74⅛	74¾
4	Dubilier Cond	5½	5½	5½
*25	Duqe Power	200¼	200¼	200¼
13	Durant Mot	11¼	11¼	11¼
2	Duz Inc A	1½	1½	1½
1	Do ctfs	1⅛	1⅛	1⅛
1	East Sts Pow B	63	63	63
38	East Util A	25¼	24½	25¼
*50	Educa Pict pf	40¼	40¼	40¼
14	Eisler Elec	24¼	23⅝	23½
481	El Bnd & Share	138½	133½	137
1295	Do rts	8⅝	7⅞	8½
86	Elec Sharehold	57½	56¼	57
27	Do pf	140	139½	140
4	ElBond&Sh pf	104½	104¼	104¼
45	Electric Invest	258¾	247	247½
2	Do pf	99½	99½	99½
1	ElP&L opt war	54⅞	54⅞	54⅞
5	Do 2nd pf	101½	101½	101½
14	Empire Pow	56⅞	56	56⅞
14	Eng Gold Mi	3¼	3	3¼
42	EngPubSer war	36	35	36
3	Ev Wal Lead	16¾	16¾	16¾
5	Fairchild Avia	14½	14⅜	14⅜
41	Falcon Lead Mi	⅛	¼	⅛
4	Fandango Ltd	2¾	2¾	2¾
5	Federal Wat A	50	49⅝	50
1	Ferro Enamel	64	64	64
15	Fiat Corp	27⅞	27⅞	27⅞
5	Do deb rts	8¼	8⅛	8⅛
4	Financial Inv	28½	28½	28½
15	Firestone T&R	260½	258	260½
1	Fla P&L 7 pf	100½	100½	100½
5	Fokker Aircft	48	44⅝	47⅜
4	Foltis Fischer	31⅝	31	31
24	Ford Mo Can A	51⅛	48⅛	50⅛
48	Ford Motor Ltd	17⅞	17	17⅞
15	Foremost Fab	24⅞	24⅝	24⅞
4	Founda For	12⅝	12⅝	12⅝
145	Fox Theater A	27	25⅛	25⅛
4	Franklin Mfg	42	41	42
*25	Franklin 7 pf	90⅛	90⅛	90⅛
21	Freshman Chas	9⅛	8⅞	8⅞
1	Garlock Packing	32	32	32
1	Gen Alloys	12	12	12
23	Gen Bak new	7⅝	7⅜	7⅜
12	Do preferred	74	73½	73½
14	Gen El Eng rcts	12⅝	12⅝	12⅝
4	Gen Fireproofg	41½	40⅝	41½
21	Gen Ldry M nw	20⅝	20⅝	20⅝
244	Gen Rlty & Util	30⅛	29	30⅛
84	Do preferred	100⅝	99⅝	100½
1	Gerrard Co	26⅝	26⅝	26⅝
12	Gilbert Co	20	18	20
24	Glen Alden Coal	124⅛	123⅞	124⅛
25	Glibe Underwrit	26⅛	26	26
2	Golden Cen Min	4⅞	4⅞	4⅞
10	Golden Coin	⅝	⅝	⅝
1	Goldfield Cons	9-16	9-16	9-16
42	Goldman S Trd	105⅞	105⅛	105⅝
4	Gold Seal Elec	20⅝	20½	20½
1	Gorham Inc A	35	35	35
42	Gothm Knitbac	8⅛	7⅞	8
3	Graphone rts	32¼	32¼	32¼
*40	Grt A&P new	390	390	390
*10	Do preferred	116⅝	116⅝	116⅝
14	Grigsby Grunow	194	190	194
6	Ground Gripper	40	40	40
1	Do preferred	39⅞	39⅞	39⅞
19	Guardian Fire	73⅞	73⅞	73⅞
6	Gulf Oil Cor Pa	193	191⅛	191⅛
8	Hall Lamp	24⅝	23½	24⅝
18	Hall Print new	32	31½	31½
4	HendleyPage pf	5⅛	5	5⅛
1	Horn Co	22½	22½	22½
9	Hygart Corp	65⅞	65	65
1	Hecla Min	17¼	17¼	17¼
27	Helena Rubenst	17¼	17	17¼
18	Hirm Wlk G&W	20⅜	20	20⅜
19	Homackla Oil	4	3⅞	4
1	HustonGulf Gas	15½	15½	15½
9	Hud Bay M & S	17⅛	17	17
14	Hum Oil & Ref	124⅝	124⅛	124⅝
4	Huyler S Del	22	22	22
1	Hygrade Food	36¾	36¾	36¾
5	Imp Chem	8¼	8¼	8¼
1	Imp Tob Brit	23⅝	23⅝	23⅝
1	Indiana Pipe L	105½	105½	105½
9	Ins Co No Am	79½	79¼	79⅜
15	Insurance Sec	28⅞	28½	28⅝
18	Ins Shares	22½	22⅜	22½
9	Intercon Petrol	1⅜	1¼	1¼
19	Internat Petrol	25	24	25
1	Inter Prod	9⅜	9⅜	9⅜
2	Do pfd	78	78	78
79	Int Project new	30	29¾	29¾
4	Int Safe Rap B	35	34⅛	35
1	Inter Utilities B	18⅝	18⅝	18⅝
1	Interstate Hos	22½	22½	22½
18	Invest Equity	66¼	62¼	62¼
9	Iron Cap Cop	4⅛	3⅞	4⅛
22	Irving AirChute	32⅜	31⅜	32
2	Indiana Pipe nw	28⅜	28⅜	28⅜
2	Internat Cigar	115	115	115
49	Ital Superpower	22	20	20⅝
29	Inter Superpow	80¼	79¼	79½
4	Do deb rts	10½	10½	10½
4	Johnson Motor	52	52	52
1	Jonas Naumbrg	7	7	7
25	Kermath Mfg	15⅜	15¼	15¼
1	Kerr Lake Min	7-16	7-16	7-16
68	Keystone Aircft	47⅜	44⅞	46½
1	Kirby Pet	1⅜	1⅜	1⅜
1	Knott Corp	31¼	31¼	31¼
9	Kolster Brandes	5	5	5
4	Lackwna Sec n	39⅛	39⅛	39⅛
8	Lakey Fdy & M	22½	22	22
9	Lane Bryant	82	80¼	82
19	Leonard Oil	5⅛	5	5⅛
18	Lerner Stores	69⅞	65½	69⅜
28	Ley Co Fred T	65⅞	65⅛	65⅞
82	Libby Ow Sh G	183	180⅛	180¼
4	Libby McN & L	12⅞	12⅞	12⅞
19	Lily Cup	26⅛	25¾	25¾
8	Long Is Lt new	89⅞	85⅞	86
9	Louisiana L & E	9½	8⅞	8⅜
24	M'Marr Stores	41½	39⅛	41½
5	Magdalena Synd	⅜	⅜	⅜
1	Mandel Stores	34⅝	34⅝	34⅝
*50	Manhat Rubber	52	52	52
670	Marc Int Mar	30⅝	30¼	30½
8	Marc Wirls Eng	20⅞	20	20⅞
1	Land Over Stp	1	1	1
3	Libbey Owens n	46	46	46
1	Loews dbr	25	25	25
2	L Star Gas new	39¼	38½	38¾
18	Do rights	8½	8⅜	8⅜
1	Marc pf B cod	20½	20½	20½
9	Maarion Stm Sh	32	31	32
*25	Md Casualty	137½	137½	137½
1	Mason Val Min	1½	1½	1½
8	Mavis Bottling	5⅝	5⅝	5⅝
3	Mayflower Asso	74¾	74¾	74¾
4	McCord Rad B	29½	29½	29½
14	McLellan Stor A	54	52	54
18	Mead Johnsn n	54⅞	54⅞	54⅞
19	Memphis N Gas	14⅝	14½	14⅝
4	Merchants Mfg	29½	27⅞	29½
8	Merritt C & Cct	33½	33	33
9	Mesabi Iron	1½	1½	1½
4	Mid West Util	298	295	295
*50	Do 6 pc pfd	116	116	116
8	Midld Roy cv pf	31	30½	31
4	Midland Steel	115	115	115
8	Midvale Stl Del	50¼	50¼	50¼
18	Miller & Sons	53⅜	52	53⅜
10	Mining Co Can	4	4	4
29	Miss Kan P L	30⅞	29½	30½
2	Mock Judson	34	34	34
8	Moh & Hud Pw	98⅝	97¼	97⅞
19	Do war	76	74⅝	76
1	Moody's Inv pfd	43	43	43
5	Mtn Gulf Oil	⅞	⅞	⅞
29	Mountain Prod	13¼	12¼	13¼
4	Municipal Serv	21⅞	21	21⅞
19	Natl Aviation	71⅞	71	71
19	Metal Min	19	19	19
1	Milgrim Bros	15	15	15
38	Murray Corp rt	18⅛	18	18
28	Nat Elec Pow A	43⅞	42	43⅜
1	Nat Family Strs	31⅜	31⅜	31⅜
19	Nat Fuel & Gas	35⅝	34⅞	35
2	Nat Investors	87½	87½	87½
*50	Nat P & L pfd	106	106	106
19	Nat Pub Svc A	28⅛	27⅝	27⅞
8	Do B	36⅞	36⅛	36⅛
9	Nat Rub Mach	32¼	31⅝	31⅝
9	Nat Sug Ref nw	42⅛	42	42
28	Nat Thea Sup	22½	22	22½
1	Nat Trans	22⅞	22⅞	22⅞
3	Neisner Bros	153	152½	152½
*200	Do pref	200	200	200
1	Newberry (J J)	77	77	77
1	N Haven Clock	23	23	23
2	N J Zinc	83⅝	83¼	83⅝
19	N Y Auction A	22⅞	21⅝	22⅞
4	N Y Investors	38	37⅜	37⅜
1	N Y Mdse	36¼	36¼	36¼
1	N Y Petroleum	16⅞	16⅞	16⅞
*50	N Y Tel 6½% pf	111⅞	111⅞	111⅞
1	N Y Transit nw	15	15	15
3	Niagara Shares	66⅝	66½	66⅝
1461	Niag Hud Pow	26⅞	26⅜	26⅜
168	Do A war	9	7	9
19	Do B war	72¼	70½	70½
1	Niles Bem Pond	57⅞	57⅞	57⅞
2	Nipissing Mi	2⅝	2⅝	2⅝
1	Noma Elec	22	22	22
20	Noranda Mines	58⅞	57¾	58⅞
1	Nor Warren pf	40½	40½	40½
14	NAm Aviation	15⅞	15⅝	15⅞
2	NAm Util Sec	21⅝	21	21
1	N Cen Texas	11⅛	11⅛	11⅛
1	No Sts Pow A	215½	215½	215½
113	N E Power	75	73¾	75
8	Ohio Cop	1⅞	1⅜	1⅜
5	Ohio Oil	71¼	70½	70½
13	Oil Stocks A	14⅞	14⅝	14⅞
1	Pac G&E 1st pf	26	26	26
1	Pac West Oil	15⅞	15⅞	15⅞
61	PackardMot n	27⅛	26⅝	27
1	Pandem Oil	1½	1½	1½
3	Panta Oil Ven	6¼	6¼	6¼
2	Parmelee Tr	24½	24½	24½
2	Pender Groc A	52	51½	52
1	Penney Co	121	121	121
1	PennMex Fuel	35	35	35
*30	PaO Edis pr pf	104⅛	103¾	103¾
*70	Do 6 pf	93¼	93	93¼
284	Pennroad Corp	24	23¾	23⅞
2	Penn W&P	102⅛	101	102⅛
6	PeoplesDrug St	89⅝	88	89⅝
6	Peoples L&P A	52	51⅝	51⅝
2	Perfect Circle	60⅛	60	60
1	Perryman El	20⅞	20⅞	20⅞
5	Petroleum Co	28	28	28
4	Philip Morris	1⅜	1½	1⅜
1	Do A	10⅛	10⅛	10⅛
3	Philippe (L) A	26½	25	25
4	Do B	25⅛	25⅛	25⅛
1	Pierce Governor	29⅛	29⅛	29⅛
11	Pilot Ra Tube	21⅝	21⅝	21⅝
74	Pit Bowes new	27⅝	26⅞	26⅞
1	Pitts El Glass	70⅛	70⅛	70⅛
13	Powdrell&Al In	95	91½	94⅞
2	Power Corp Can	115	114⅞	114⅞
1	Pratt & Lamb	70½	70½	70½
5	Premier Gold	1½	1½	1½
1	Proctor & Gamb	400	400	400
14	Prudential Inv	29⅝	29⅛	29⅝
1	Pyrene Mfg	8½	8½	8½
1	Ry & Lt Sec Co	94	94	94
9	Rainb L Pro A	33⅞	32½	33⅞
5	Do B	16⅝	16½	16⅝
16	Ray Bestos	110	105	106
9	Do c o d	110	105	108
10	Ray Warrior	⅛	⅛	⅛
2	Reiter Foster	5¼	5¼	5¼
5	Reliance Bronze	22⅝	22½	22⅝
12	Reliance Mgmt	38⅞	37	38⅞
2	Repetti Candy	2	2	2
1	Reynolds Metal	43½	43½	43½
1	Do pf	70	70	70
4	Roan Ant Cop	43	42¾	42¾
1	Roches Ct Pow	45	45	45
4	Rocklnd L&P	32	31½	32
2	Royal Typewt n	81	81	81
1	Roosevelt Field	11	11	11
1	Ruberoid Co	76	76	76
2	Ryan Com	6⅝	6⅛	6⅝
10	St Anthony Gold	3-16	3-16	3-16
14	St Regis Paper	184¼	178¾	183½
*50	Do pfd	103	103	103
4	Salt Creek Con	3⅞	3	3
4	Sal Creek Prod	15	14⅝	14⅞
2	Schiff & Co	54	52½	54
1	Schulte United	11⅝	11⅜	11⅜
1	Do pfd	65⅛	65⅛	65⅛
3	Sec Gen Am Inv	28⅝	28½	28⅝
1	Do pfd	108	108	108
92	Selected Indust	23½	22¼	23½
20	Do 1st paid	97	95⅝	96
61	Sentry Saf Cont	21	20	21
128	Servel Inc vtc	19⅞	18⅞	19⅞
6	Shattuck Denn	17	16½	16½
14	Sikorsky Aviat	52¼	51	51
3	Silica Gel Co vtc	37⅞	37⅛	37⅞
2	Silver Bros	68	65	68
1	Solar Ref	37¾	37¾	37¾
2	So Am Gd & Pl	2⅛	2⅛	2⅛
2	South Asbestos	35½	35⅛	35⅛
4	S E Pow & Lt	124	124	124
2	Do war	70	70	70
1	Do pt pfd	86½	86½	86½
1	S Cal Ed B pfd	25⅝	25⅝	25⅝
2	S Cities Util A	42	41	42
1	S Col Pow A	27⅞	27⅞	27⅞
12	Southern Corp	16	15⅝	16
2	South Penn Oil	51	51	51
1	Southland Roy	16¾	16¾	16¾
12	S W Gas Util	17⅛	16⅞	17⅛
*50	S W Penn Pipe	64⅛	64⅛	64⅛
8	Span & Gen Cor	4½	4¼	4¼
25	Square Co B	48⅛	46⅝	48⅛
2	Stahl Meyer	40⅝	40⅝	40⅝
2171	Std Brands	40⅛	39⅝	40
5	Std Invest	43	42	43
26	Std Oil Indiana	56⅛	55⅝	55⅝
16	Std Pow & Lt	106⅞	105¼	106
1	†Do preferred	99	99	99
32	Std Steel Propel	31⅞	31⅛	31½
2	Starrett Corp	30½	30½	30½
3	Stein Co	29½	29⅜	29⅜
1	Do preferred	87	87	87
16	Stein Cosmetics	21⅜	20⅝	21⅜
55	Stone & Webstr	148⅞	146	148
28	Strauss R Stor	25⅝	24¾	25⅝
6	Superior Oil	23½	23¼	23¼
1	Stutz Mot C Am	14½	14½	14½
3	Swift Int	33⅞	33⅞	33⅞
5	Syrac W Mch B	22½	22	22
1	Taggert Corp	51	51	51
8	Tampa Electric	76⅜	75⅞	76⅜
2	Texon Oil & Ld	14⅛	14⅛	14⅛
16	Thermoid Co	31½	29⅛	29⅛
23	Third Nat Inv	57¼	56⅝	57
4	Thompsn Prd A	54	53⅞	53⅞
1	Tob Prod Exprt	2⅛	2⅛	2⅛
11	Transamer Corp	136⅝	136⅝	136⅝
4	Transcont Air T	26⅛	25⅞	26
10	Do ctf	25	25	25
1	Trans Lux D P	10⅝	10⅝	10⅝
247	Trans Oil rts	1½	1⅛	1⅛
1	Travel Air Co	47	47	47
361	Tri Cont Corp	37⅞	36½	37
3	Do pref	104⅞	104⅞	104⅞
2	Triplex Saf Glas	18	18	18
*60	Tub A Silk B ctf	398½	390	390
1	Tung-Sol Lamp	45	45	45
2	Do pref	50⅛	50	50
1	Union N Gs Can	44	44	44
1	Union Tobacco	6¾	6¾	6¾
1	Unit Dry Dock	17⅞	17⅞	17⅞
8	Unit El Serv rts	2⅛	2	2
13	Unit Gas	23¼	22⅞	23¼
116	Unit Gas Imp	294⅞	279⅞	294⅞
1145	Do rts	3⅞	3⅝	3⅝
221	Unit Lt&Pow A	54⅞	53⅞	54⅝
10	Do conv pfd	114⅞	114	114⅞
1	Unit Prof Shar	6	6	6
16	U S Finishing	154⅝	153¼	154
3	U S Foil B	65½	64½	65
9	U S Freight nw	94⅞	94	94
8	U S Gypsum	74⅝	71½	72¾
2	U S Lines	17½	17½	17½
2	U S Rubber	19	18⅞	18⅞
1	Unit Stores A	45	45	45
2	Do pfd	79⅝	79⅛	79⅛
3	Unit Verde Ext	16⅛	16⅛	16⅛
3	Unity Gold Min	1½	1⅜	1½
2	Univ Aviat ctfs	13½	13½	13½
5	Utah Metals	1⅛	1⅛	1⅛
42	Util Equities	31⅜	29⅝	30
110	Utilities Power	30	29½	29½
52	Util P&L B ctf	44	39⅞	44
131	Utility & Indus	34⅝	32¼	34½
22	Do pref	38	34⅞	38
1	Utility Shares	60	60	60
19	Vacuum Oil	122⅞	120½	120½
1	Van Camp Pack	22⅝	22⅝	22⅝
2	Do pref	23	22½	22½
5	Venezuelan Pet	3½	3½	3½
16	Vick Finance	16⅞	16	16
4	Vogt Mfg Co	32	32	32
18	Walgreen Co	92½	91	92
1	Do war	65	65	65
4	Walker Mines	4⅝	4¼	4⅝
3	Watson (JW)Co	4	4	4
1	West Air Exp	67⅞	67⅞	67⅞
1	West Auto SupA	72⅛	72⅛	72⅛
3	Williams R C	26	25⅝	25⅝
3	Wil-Low Cafet	16¾	14	16¾
5	Yukon Gold	⅝	⅝	⅝
32	†Zenith Radio	47⅞	43⅝	47⅞
71	Zonite Prod	33⅛	32⅞	33

DOMESTIC BONDS.

Sales.		High.	Low.	2:45.
1	All Pack 8s '39	52⅞	52⅞	52⅞
5	Alum Corp 5s '52	100⅜	100⅜	100⅜
1	Am Aggre 6s '43	95	95	95
20	Am Com Pow 6s '49	117½	116	116
10	Am G&E 5s '28	94⅝	94⅜	94⅜
19	Am P & L 6s 2016	105½	105¼	105¼
5	Appal Pw 5s '56	96½	96½	96½
2	Ark P & L 5s '56	94⅛	94⅛	94⅛
30	Asso G&E 5½s '77	115⅛	114	114⅛
46	Do 4½s '48	145	143	145
10	Do 4½s '48 ww	114¼	114⅛	114½
1	Asso S H 6½s '33	86½	86½	86½
50	Asso Tel Ut 5½s'44	104⅛	103⅞	104⅛
3	Bates Valve 6s '42	105⅝	105⅝	105⅝
12	Beacon Oil 6s '36ww	122	120	122
1	Bell Tel Can 5sA'55	99⅛	99⅛	99⅛
1	Do B '55	99⅛	99⅛	99⅛
9	Capitol Adm 5s '53	112	109	109
22	Car P & L 5s '56	98	98	98
10	Cent St El 5s '48	86⅝	86⅛	86⅛
2	Cin St Car 5½s'52A	94⅛	94⅛	94⅛
7	Cities Ser 5s '66	85	85	85
3	Cities S G 5½s '42	87¼	87⅛	87⅛
2	Cities S G P 6s '43	92⅝	92⅝	92⅝
2	Cities S P 5½s '57	92⅝	92⅝	92⅝
3	Col Riv Bge 6½s53	90	90	90
1	Com Larabee 6s '41	79	79	79
2	Con Gs Balt 5½s52	106	105½	105½
49	Cont G&El 5s '58	88	88	88
3	Den & St Lk 6s '60	70	70	70
1	Det C Gas 6s '47	104⅛	104⅛	104⅛
1	Dix Gf Gas 6½s37A	75	75	75
2	El Paso N G 6½s '38	108⅛	108⅛	108⅛
3	Emp O&R 5½s '42	87⅛	87⅛	87⅛
2	Fairbks Morse 5s 42	94⅛	94⅛	94⅛
2	Fed Sugar s6 '33	86⅛	86⅛	86⅛
2	Firestone CM 5s '48	89⅛	89⅛	89⅛
1	Firestone Tire 5s 42	94⅛	94⅛	94⅛
9	Fla P&Lt 5s '54	86⅛	86⅛	86⅛
4	Gatineau Pow 5s'56	93½	93½	93½
1	Do 6s '41	97⅛	97⅛	97⅛
23	Garlock Pack 6s '39	114⅛	112	112
1	Gen Am In 5s52ww	82⅛	82⅛	82⅛
4	Gen Ldry 6½s '37	87⅛	87	87
5	Gen Rayon 6s A'48	80	80	80
2	Gen Vending 6s '37	56	52	52
165	Gen Pub Svc 5½s39	104⅛	104	104⅛
8	Fed Water 5½s '54	101	100⅝	101
26	Georgia Pow 5s '67	96⅛	96⅛	96⅛
12	Gulf St Util 5s '56	93⅛	93⅛	93⅛
2	Ill P&L 5½sB '54	108⅛	108⅛	108⅛
15	IntPowSec 7s '57	96½	96⅛	96⅛
1	IntSec Corp 5s '47	85	85	85
1	Interst Pow 6s '52	90	90	90
1	Do 5s '57	80	80	80
5	Leh P S6s A2026	102⅛	102⅛	102⅛
1	LoneStarGas 5s '42	96¼	96¼	96¼
1	Mass Gas 5½s '46	103	103	103
5	Munson Stm 6½s'37	115⅛	115⅛	115⅛
34	Nat P&L 6s 2026	104⅛	103⅛	103⅞
8	Nat Pub Serv 5s '78	80⅛	80	80
1	N E G & El 5s '48	90⅛	90⅛	90⅛
8	Do 5s '47	91½	91	91
5	N Y P&L Inc 5½s'48	89	89	89
12	N Y P&L 4½s '67	91⅛	90⅛	90⅛
1	Niag Falls Pw 6s'50	105	105	105
1	N Ind P Serv 5s '66	97⅛	97⅛	97⅛
7	Ohio Pow 4½sD '56	90⅛	90⅛	90⅛
1	Pac Invest 5s '48	93½	93½	93½
1	Pac W Oil 6½s '43	95	95	95
7	Parmelee Tr 6s '44	99⅛	99⅛	99⅛
4	P O Ed 6s '50 ww	101¼	100½	101
1	Do 5½s '59 B	92	92	92
2	Penn P&L 5s B '52	100¼	100¼	100¼
16	Do 5s D '53	100	99⅛	99⅛
5	Peoples L&P 5s '79	94	94	94
5	Phila R T 6s '62	98⅛	98⅛	98⅛
1	Pgh Coal 6s '49	99	99	99
57	Poor & Co 6s '39	102	100⅛	102
15	Reliance Mgmt 5s54	100⅛	100	100⅛
26	Richfield O 6s '44	101	100⅛	100⅛
10	Do 5½s '31 ww	101⅛	101	101⅛
7	Roch Cent Pw 5s 53	87½	87½	87½
2	Scripps 5½s '43	94⅛	94⅛	94⅛
43	SEU&L 6s 2025 ww	102⅛	102	102
10	So Cal Ed 5s '52	100	99⅞	99⅞
5	South Cal Gas 5s 37	92	92	92
2	Do 5s A '57	96⅛	96⅛	96⅛
1	S'west Dair 6½s 38	90	90	90
1	S'west G&E 5s A 57	93⅜	93⅜	93⅜
11	S'west Pow & Lt 6s	103	103	103
1	Staley Mfg 6s '42	98⅛	98⅛	98⅛
5	Stand P & Lt 6s '37	97⅛	97⅛	97⅛
5	Sun Oil 5½s '39	99⅛	99⅛	99⅛
6	Swift Co 5s '32	99⅛	99⅛	99⅛
4	Tex P & Lt 5s '56	96⅛	96⅛	96⅛
1	Thermoid Co 6s '34	99⅛	99⅛	99⅛
6	Un Lgt&Ry 5½s 52	89	88⅛	88⅛
1	Do 6s '52	100⅛	100⅛	100⅛
5	U S Radiator 5s '38	89⅛	89⅛	89⅛
5	U S Rubber 6½s 33	98⅛	98⅛	98⅛
1	Do 6½s '39	99	99	99
29	Util Pow&Lt 5s '59	91⅛	90⅛	91⅛
5	West New Del 6s 44	99⅛	99⅛	99⅛
9	Western Pow 5½s57	165	130	165
2	WestvacoChl 5½s37	101¼	101⅛	101⅛

FOREIGN BONDS.

Sales.		High.	Low.	2:45.
4	Abitibi Pow 5s '53	83	83	83
25	Agri Mt Bk 7s '46	97	94½	97
1	Do 7s '47	92½	92½	92½
1	Bad Con Mun 7s'51	92½	92½	92½
3	Bogota Mt Bk7s'47n	87½	87	87½
2	Buen A Prov7½s'47	104	103⅞	104
2	Do 7s '52	101½	101½	101½
5	Bur & Wain 6s '40	98½	98½	98½
5	Cent Bk Ger 6s'51B	82¼	82¼	82¼
2	Chile Mtg Bk 6s'62	92	92	92
3	Com Priv Bk5½s'37	85½	85½	85½
5	Cubana Comp 6s '29	97⅞	97⅞	97⅞
1	Danish Con 5½s '55	97⅞	97⅞	97⅞
10	Europ Mtg 7s '67	99	99	99
1	Finland RMBk6s'61	81	81	81
2	Ger C Mun 7s '47	83¼	83	83½
2	Do 6s '47	70	70	70
2	Guat West RR 6s	100⅛	100	100
2	Hamburg El 7s '35	82¼	82¼	82¼
35	Isotta Fras7s'53wow	79⅜	78½	78½
8	Ital Super	77⅜	77⅛	77½
3	Kgdm Bulgar7½s'68	84¼	84	84
2	Nippon E P 6½s'53	88	88	88
11	Parana Braz 7s '58	85½	85¼	85½
13	Prus F S 6½s '51	93	92⅞	92⅞
20	Do 6s '52	86¼	86¼	86¼
1	Ruhr Gas Co6½s'53	83⅜	83⅜	83⅜
2	Rus 6½s ctf NC'19	13¼	13¼	13¼
2	San Chile 7s '49	98½	98	98
5	Stinnes 7s '46 ww	84½	83	84½
17	U S W 6½s '47 A	93	92½	92½

Stock sales today, 2,632,100 shares.
Stock sales year ago, 318,700 shares.
Bond sales today, $1,712,000.
Bond sales year ago, $2,107,000.
Actual sales. †Ex-Dividend. ‡ExRights.

Chicago Gas Co. Reports Net Income

CHICAGO, July 17.—Peoples Gas Light and Coke Company reports net income of $1,794,755 for quarter ended June 30, which is equal to $3.17 a share as compared with $1,672,237, or $3.27 a share, in the corresponding quarter of 1928. Gross revenues for the three months amounted to $10,575,557, compared with $10,383,093.

Metal Market.

LONDON, July 17.—Standard copper—Spot, £70 10s; future, £71 5s; electrolytic, spot, £84; future, £84 10s. Tin—Spot, £213 5s; future, £216 10s. Lead—Spot, £22 10s; future, £22 15s. Zinc—Spot, £25 2s 6d; future, £25 5s.

Stock Exchange Topics

United Corporation Shows Stability Since Rights Came Off Stock.

UNITED CORPORATION has shown quiet but persistent strength since the value of the rights came off that stock late last week. Though the company's own stock has moved in a relatively narrow range in the interval, the shares of companies in which it has made its principal investments, have enjoyed substantial appreciation marketwise. About a week ago, or shortly after the publication of its holdings as revealed in its data filed with the Stock Exchange coincident with its application to list more stock, these holdings had an open market value of roughly $429,076,560, exclusive of the miscellaneous item. At current levels for the stocks involved, the aggregate value of such holdings has shown an appreciation of well over $35,000,000, due principally to the spectacular rise in United Gas Improvement.

Steel common appeared to meet some disappointed selling influenced by the outcome of yesterday's special meeting of directors. Apparently some traders had taken a position yesterday on the expectation that something would be done about dividends on which action will be taken within a fortnight. But the news, as it developed, proved closely in line with what the majority had looked for, namely the notice of the call for redemption of the 10-60 year 5 per cent bonds. This move had been expected and will extinguish the last of the corporation's own funded indebtedness. It is believed that the next step will be in the direction of eliminating bonded debt on its subsidiaries, totaling about $138,955,000.

THE news that William Fox, the head of the company, had been injured in an automobile accident proved the signal for a sharp bear raid aainst Fox Film in the early afternoon. The stock had been moderately strong previous to that time, ruling about a point net higher. Coincident with the report of the accident, however, heavy selling came into the issue, forcing it back for a drop of some 5 points from the earl: high, before resistance sufficient to check the drive developed. Thereafter the stock again became quiet, recovering a part of the loss before the closing.

Strength of the coppers featured the market. There is likely to be an unpleasant awakening to demonstrations of strength in the copper metal market by those who based short operations on the persistent reports that copper metal was obtainable at equal to 16 cents a pound for domestic delivery. The influence of these reports may be comprehended by the fact that since the predictions referred to were first made Anaconda dropped from 120 to below 110. Other copper stocks moved downward in the same proportion, but it was a matter of general understanding that the selling at the low levels was almost all for short account and that the stock supplied by those aggressive bears was taken by affiliations of controlling interests in the various companies. The best information is that the copper situation is held in absolute control. As far as rumored sales at prices under currently quoted figures are concerned, it is a fact that no offerings of copper bills have made their appearance in the foreign exchange, thereby discrediting these reports.

BEARING out reports that big plans for the piping of natural gas into the larger cities and industrial centers are under way, the Iron Age today cited the fact that heavy buying of pipe by gas companies was one of the supporting factors in the steel business. It was pointed out that these companies have taken upward of 600,000 tons so far this year, and will provide further large business. One line to be built by the Central States Natural Gas from the Texas Panhandle into Chicago will require 191,000 tons, while another, a Henry L. Doherty & Co. project, from the Southwest into Chicago, will take 250,000 tons. Another group has under way plans for laying 1,000 miles of pipe lines into Pennsylvania, New Jersey and New York, the Journal says, thus supporting reports to that effect which became current early this week.

Apparently inspired by the remarkable advance in wheat which added another 6 cents to its already spectacular recovery from the May lows, large scale buying came into the shares of the farm implement manufacturing companies. International Harvester was heavily bought, rising 7 points to new record levels, while Case Threshing Machine soared for a gain of almost 20 points. Strength in this group was accelerated later in the day by the indications contained in the steel trade journals, that these companies, judging by their estimates for steel requirements over the current quarter, are planning for operations at a high rate.

NEW OFFERINGS

New security offerings today include:

Western Newspaper Union 15-year 6 per cent convertible gold debentures, amount $4,250,000, at 99 and interest.

Neet, Inc., cumulative convertible class A stock, amount $1,500,000, at $25 a share.

Jackson County, Mo., 4½ per cent bonds, amount $1,500,000, due July 15, 1934-49, to yield 4.40 to 4.60 per cent.

City of Owensboro, Ky., 5 per cent sewer bonds, amount $1,200,000, due serially from December 1, 1931 to 1968.

SEABOARD PLAN THREATENED

While substantially more than 50 per cent of the outstanding Seaboard Air Line Railway Company adjustment bonds have been deposited under the recapitalization plan, both the company and the adjustment bondholders' committee, said R. L. Nutt, chairman of the board of the company, in an announcement today of the extension of the time for receiving deposits to July 31, regarded the deposits as altogether inadequate and will be obliged to abandon their effort to consummate the plan unless there are very substantial additional deposits of the bonds.

Deposits of adjustment bonds under the plan at the close of business July 15, 1929—the period fixed for the receipt of such deposits—plus additional bonds since offered for deposit, aggregate $14,534,000. These deposits are considerably in excess of 50 per cent of the total of $25,000,000 of these bonds outstanding and thus indicate that the owners of a substantial majority of the entire issue of these bonds desire to proceed with the consummation of the plan.

However, as stated in the plan, Mr. Nutt said, "Its advantages cannot be fully realized unless the holders of all of the adjustment bonds assent thereto by depositing their bonds under the plan, and neither the company nor the adjustment bondholders' committee are in any way obligated to declare the plan operative unless the holders of substantially all of the adjustment bonds shall assent thereto."

The holders of a substantial majority of both the company's preferred and common stocks have already indicated their desire to proceed with the consummation of the plan by returning proxies in excess of the amounts requisite for proposed stockholders' action. The meeting to consider such action will be adjourned to August 2, 1929, until it can be determined whether the holders of undeposited adjustment bonds are prepared to co-operate in the consummation of the plan by depositing their bonds, or whether the plan must be abandoned.

In urging owners of undeposited bonds to deposit their holdings, the committee points out that the railroad will be faced with serious difficulties if it should prove necessary to abandon the plan.

Estimate on Tire Production Given

NEW YORK, July 17.—United States tire manufacturers produced 8,145,368 pneumatic casings during May, shipped 7,184,388 and had in stock at the end of the month 17,848,580, the Rubber Manufacturers' Association estimates.

Legal Notices 107

CHARLES A. POTH, Attorney-at-Law, 1313 Berger Bldg.
Notice that letters testamentary on the estate of H. Johns, Jr., known as Henry Johns, Jr., deceased, late of Mt. Lebanon Township, Allegheny County, have been granted to the undersigned, to whom all persons indebted to said estate are to make payment, those having claims will make them known to
JOSEPHINE D. JOHNS, Executrix, 214 Pennsylvania Boulevard, Mt. Lebanon Township, South Hills Station, Pittsburgh, Pa.

B. J. TASZAREK, Attorney-at-Law, 3404 Butler St.
Notice that letters testamentary on the estate of Joseph Grzybowski, deceased, late of Pittsburgh, Allegheny County, have been granted to the undersigned, to whom all persons indebted to said estate are to make payment, those having claims will make them known to
LOUISE MURAWSKI, 2904 Leander St., Pittsburgh, Pa.
SOPHIE MURAWSKI, 2904 Leander St., Pittsburgh, Pa.
Executrices.

Notice that letters testamentary on the estate of William Colteryahn, deceased, late of Pittsburgh, Allegheny County, have been granted to the undersigned, to whom all persons indebted to said estate are to make payment, those having claims will make them known to
WILLIAM C. COLTERYAHN, 217 Griffin Ave., Mt. Oliver Boro., Pa.
WALTER H. COLTERYAHN, 3739 Woodrow Ave., Brentwood, Pittsburgh, Pa.
Executors.

P. A. LOVE, Attorney-at-Law, 908 Park Buldg., Pittsburgh, Pa.
In the Court of Common Pleas of Allegheny County, Pennsylvania, ss: No. 3852, January Term, 1929. Eleanor B. Slaton vs. James T. Slaton, in divorce a vinculo matrimonii: to James T. Slaton, respondent: Take notice that above case is at issue and will be tried by said court at the City-County Building, Pittsburgh, Pa., when called in its turn, or as soon thereafter as suits the convenience of the court.
P. A. LOVE, Attorney for Libellant.

WENDT, GRAVER & RICHARDSON, Attorneys-at-Law, Union Trust Bldg.
Notice that letters of administration c. t. a., on the estate of Edith E. Shallenberger, deceased, late of Pittsburgh, Allegheny County, have been granted to the undersigned, to whom all persons indebted to said estate are to make payment, those having claims will make them known to
CORA E. SHALLENBERGER, Administratrix, c. t. a., 1917 Lithgow Ave., Pittsburgh, Pa.

DAVID S. KEILLY, Attorney-at-Law, 1803 Commonwealth Bldg.
Notice that letters of administration on the estate of Camillo Pichiecchio, deceased, late of Horning, Allegheny County, have been granted to the undersigned, to whom all persons indebted to said estate are to make payment, those having claims will make them known to
NELLIE LANDI, Administratrix, P. O. Box 111, Horning, Pa.

E. W. CRISSWELL, Attorney-at-Law, Twenty-second Floor Clark Bldg.
Notice that letters of administration, C. T. A., on the estate of Minnie Gruver, deceased, late of Pittsburgh, Allegheny County, have been granted to the undersigned, to whom all persons indebted to said estate are to make payment, those having claims will make them known to
G. F. GOETZINGER, Administrator, Box 91, Pittsburgh, Pa.

ECKLES & DAVIS, Attorneys-at-Law, Bowman Bldg.
Notice that letters testamentary on the estate of Frances Price, deceased, late of Glassport Borough, Allegheny County, have been granted to the undersigned, to whom all persons indebted to said estate are to make payment, those having claims will make them known to
JOHN PRICE, Executor, 622 Maryland Ave., Pittsburgh, Pa.

JAMES F. HINDMAN, Attorney-at-Law, 622 State Theater Bldg.
Notice that letters testamentary on the estate of John G. Johnson, deceased, late of Pittsburgh, Allegheny County, have been granted to the undersigned, to whom all persons indebted to said estate are to make payment, those having claims will make them known to
THOMAS A. JOHNSTON, Executor, 1519 Marian Ave., Wilkinsburg, Pa.

WRIGHT & RUNDLE, Attorneys-at-Law, Frick Bldg.
Notice that letters testamentary on the estate of Edward H. Bindley, deceased, late of Pittsburgh, Allegheny County, have been granted to the undersigned, to whom all persons indebted to said estate are to make payment, those having claims will make them known to
CORNELIA M'KEVY BINDLEY, Executrix, 6111 Fifth Ave., Pittsburgh, Pa.

CLEM M. STROBEL, Attorney-at-Law, 1211 Plaza Bldg.
Notice that letters testamentary on the estate of Ralph R. Strobel, deceased, late of Penn Township, Allegheny County, have been granted to the undersigned, to whom all persons indebted to said estate are to make payment, those having claims will make them known to
JOHN A. STROBEL, Executor, Fourth St., Verona, Pa.

ZEHNER & ALLEN, Attorneys-at-Law, 76 St. Nicholas Bldg.
Notice that letters of administration on the estate of Elizabeth J. Wilson, deceased, late of Pittsburgh, Allegheny County, have been granted to the undersigned, to whom all persons indebted to said estate are to make payment, those having claims will make them known to
GEORGE S. WILSON, Administrator, 244 S. Euclid Ave., Pittsburgh, Pa.

EVENING SUN-TELEGRAPH MARKETS

Utility Changes Loom

POWER STOCKS FOOTBALLS OF SPECULATION

New Confidence Viewed as Attempt by Small Buyers To Follow Big Leaders

By MERRYLE STANLEY RUKEYSER.

NEW YORK, July 17.—The attempt in recent weeks of stock market operators to turn the shares of public utility companies into footballs of speculation is symptomatic of radical changes impending in the electric light and power industry.

The new confidence shown in securities of that group, however exaggerated, is more than an expression of hopefulness by the lunatic fringe in Wall Street. It represents a mere attempt by small speculators to follow the most authoritative leaders in the financial district. Such speculation was enormously stimulated by the role played by J. P. Morgan & Co., in the formaton of three power and light holding companies: The United Corporation, the Commonwealth and Southern, and the Niagara-Hudson.

RULE SPURS BUYING

Impetus to buying of utilities was also given by the St. Louis-O'Fallon railroad decision, which further committed the United States Supreme Court to the doctrine that valuation should take into consideration reproduction costs. Another incentive to haste in remaking the public utility map was a desire to take advantage of the present absence of burdensome restrictive legislation.

Furthermore, there is a growing realization that the possibilities for future expansion in the utilization of electricity, as a way to a new and more leisurely standard of living, are still vast.

The power and light companies touch the life of the average American so intimately that their future should not be considered only from the standpoint of the stock speculator and investor.

With this thought in mind, Gov. Franklin Roosevelt in New York state has set in motion an inquiry into the nature of the newest merger, sponsored by the house of Morgan.

REGULATION URGED

In Congress, Senator Couzens, of Michigan, has urged federal regulation, and introduced a resolution for an inquiry in the fall into the significance of recent public utility consolidations.

A group of specialists, headed by William E. Mosher, of the school of citizenship and public affairs, Syracuse University, has published its conclusion concerning the social aspects of the boom in public utilities in a volume called "Electrical Utilities: The Crisis in Public Control" (Harpers).

In describing the so-called crisis, the authors assert that "the chief agency of regulation, the Public Service Commission, is, generally speaking, falling short of satisfactory performance of its functions. The only federal agency with any jurisdiction over this utility, the power commission, is so seriously handicapped in both organization and staff that it is all but impotent to carry out even the function now imposed upon it by law.

INVOLVED STRUCTURES

"But if these authorities were fully equal to their task there would still remain an appreciable area of public utility operation subject to no control or supervision whatsoever. Examples are the involved structures of holding companies, which now practically dominate operating concerns, and the whole range of interstate activities except recent and future developments on the national waterways.

"Finally, there is a series of basic decisions which are bound to be made by the courts in the near future that will have a determining effect on the relations between the industry and the public it serves. Among these may be cited the Supreme Court's ultimate decision as to the basis of determining valuations for rate-making purposes."

As alternatives to the present system of mild and allegedly ineffective regulation, Dr. Mosher discusses the alternative experiment of the Massachusetts commission of using contracts as a basis for stabilizing the indutry. Dr. Mosher thinks that the contract system is helpful because it eliminates controversy and uncertainty concerning costs of utility properties, and the confusion at present resulting from the absence of standard rate schedules and accounting methods.

CITES ONTARIO SYSTEM

Dr. Mosher also alludes to the Ontario system of government ownership of utilities and to the new British program for integrating public and privately owned plants under a central power commission.

In reading a lesson to American financiers and engineers, Dr. Mosher concludes:

"What is at stake is not the avoidance of flagrant dishonesty and actual misdeeds, but rather a restatement of the philosophy of public utility service that will square with the changing standards and ideals of the day. Under leadership imbued with such a philosophy secrecy would be taboo, resistance to reasonable control would vanish, publicity would be honest and above board and the public would automatically enjoy its proper share in increased efficiency and improved organization without having constantly to take recourse to commissions and courts."

(Copyright, 1929, Universal Service, Inc.)

FRANCHISE AVAILABLE
Here, for executive responsible financially. Profitable opportunity. Open local office. No traveling. Full preparation. Need not be salesman. Own organization informed. No interviews. WRITE, Trade Development Bureau, Inc., 1720 Euclid Ave., Cleveland, O.

Anniversary

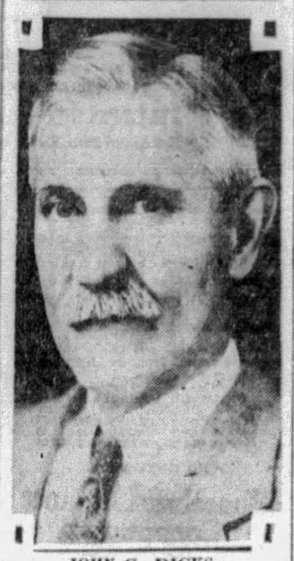

JOHN C. DICKS

Mr. Dicks, 606 Ravenswood avenue, Bellevue, observing the thirty-fifth anniversary of his employment by Bell Telephone Company. He is engineering assistant in the office of the plant engineer, Pittsburgh.

CRUDE OUTPUT AT PEAK

NEW YORK, July 17.—(AP.)—Daily average gross crude oil production in the United States increased 34,350 barrels for the week ended July 13, totaling 2,891,750 barrels, a new high record, according to the weekly summary of the American Petroleum Institute. Daily average production east of California was 2,009,150 barrels, an increase of 30,350.

Refineries representing 91.0 per cent of the estimated daily potential refining capacity, operating at 87.3 per cent of their capacity, reported daily average run of crude oil to stills as 2,653,600 barrels. Daily average the previous week operating at 86.3 per cent of their capacity.

Pipe line and tank farm gross domestic crude oil stocks east of the Rocky Mountains increased 1,352,000 barrels in June.

At refineries east of California there was a net increase of 30,000 barrels in stocks of oils during the past month.

Gasoline storage dropped 3,160,000 barrels.

HARDWARE IN DEMAND

NEW YORK, July 17.—Current hardware demand is better than normal for this season in most market centers, though some sections of the country report the beginning of summer lull in business. Reports from leading wholesale hardware market centers suggest that the average current sales is a little better than normal for this season. The demand on strictly staple shelf lines has kept up fairly even in practically every part of the country, Hardware Age will say in its weekly hardware market summary.

The fill-in business on steel goods and other spring lines has been consistent and will likely aggregate heavier than in 1928. Revisions are few and in even the highly competitive items there appears to be steadiness. Collections since July 1 average a little better than for the month of June, with a few exceptions east of Pittsburgh, according to reports.

Republic Rubber President Quits

YOUNGSTOWN, July 17.—J. H. Connors has resigned as president and general manager of the Republic Rubber Corporation, a subsidiary of the Lee Tire and Rubber Company. His successor has not yet been announced. Mr. Connors came with the Republic organization at a time when it was encountering financial difficulties, and was largely responsible for its comeback in the rubber industry. It is now one of the largest makers of mechanical rubber goods in the country, and also produces truck tires. Manufacture of automobile casings and tubes has been transferred to the Lee plants in the East.

Westinghouse Gets Locomotive Orders

Westinghouse Electric and Manufacturing Company received an order from Andes Copper Mining Company for two 10-ton trolley type and one 15-ton storage battery type locomotives for use in South American mines of the company. United Verde Copper Company ordered four specially equipped storage battery locomotives.

Shirley Austin Returns to City

Shirley P. Austin, former president of the Pittsburgh Stock Exchange and resident partner of C. D. Halsey & Co., members of the New York Stock Exchange, returned to Pittsburgh today from Schenectady, N. Y., where he was injured in a motor accident two weeks ago. Mrs. Austin was fatally hurt in the wreck.

Southern Mills Merger Planned

NEW YORK, July 17.—Merger of combed cotton yarn mills that would control 60 per cent of the South's output is being planned. A holding company would be formed and would acquire all shares of yarn mills in the merger. Carded yarn producers also would be included.

SUMMER DROP IN STEEL CURBED

Orders for All Lines Have Increased Noticeably; Cleveland Prosperous

New projects that will take large tonnages of steel continue to come into the market, offsetting the slight falling off in consumption in some manufacturing lines, says the Iron Age. Gas pine lines, building construction and railroad requirements figure prominently in actual and prospective business.

Evidence also of a stepping up in demands from the automobile industry comes in the form of requests for increased shipments to begin August 1 from companies which had cut schedules preparatory to bringing out new models.

Farm machinery manufacturers, in estimating their steel requirements for the next three months, are planning for a high rate of output. Manufacturers of steam shovels and other road-building equipment are taking steel in undiminished quantities. Notwithstanding the reduced volume of buying of some steel products, notably cold-rolled strip and some grades of sheets, on which production has caught up with the demand, the steel industry as a whole has felt no marked curtailment in general consumption.

WORKING AT CAPACITY

The United States Steel Corporation subsidiaries are working virtually at capacity, and this is true also of most of the independent companies. Taking into account the slight losses in output due to heat and shutdowns for necessary repairs to equipment, present production is probably not five points below the 90 per cent operating rate of recent months.

The small loss in the unfilled tonnage of the Steel Corporation, as of June 30, gave evidence of the fact that the volume of buying last month kept close to the heavy shipments. The June decrease of 47,257 tons was less than one day's output.

Lessening of the extreme pressure for some lines of steel, while not materially reducing the total output, has made it easier for steel companies to arrange mill schedules, and better deliveries to consumers have resulted. A further effect is the relieving of the scarcity of semi-finished steel, which is now adequate to meet the needs, although mills have had little opportunity to replenish the reserves which have been used in recent months.

Gas pipe lines, which so far this year have taken about 600,000 tons of steel, will provide further large orders. The line from the Texas Panhandle to Chicago, to be built by the Central States Natural Gas Company, requires 191,000 tons, most of which the Milwaukee fabricator of electrically welded pipe is expected to furnish. Another gas line from the southwest into the Chisago district for Henry L. Doherty & Co., New York, calls for 250,000 tons, soon to be awarded. A group of public utility companies has been formed to lay a total of probably 1,000 miles of pipe lines into Pennsylvania, New Jersey and New York.

STEEL BUILDING PROJECTS

In steel building construction fresh projects call for more than 74,000 tons, the largest amount reported in any one week this year. Included are 15,000 tons for a bridge at McKees Rocks, Pa., 18,000 tons for two buildings in Chicago and 8,300 tons for subways in New York. Awards amounted to 26,000 tons.

Railroad buying has been chiefly in track material. The Great Northern bought 30,000 tons of rails and its orders for accessories will amount to 10,000 tons. The Northern Pacific and the Pennsylvania roads are expected to take 15,000 tons of rails each, and the latter will also buy 5,000 tons of track supplies.

In the lines of steel in which buying has let down slight price weakness has developed. This has taken the form chiefly of giving the minimum quotations to a larger circle of buyers. Blue annealed sheets have now been affected along with black and galvanized, but full finished and specialty sheets are well sold up and quotations remain steady.

PIG IRON BUYING

Active third-quarter buying has failed to develop in pig iron. Aggressive selling by southern furnaces, which have heavy stocks of iron, has made northern buyers more cautious. A few large sales of southern iron have been made at $14, Birmingham, notably one of 15,000 tons to a Louisville melter. Southern basic iron has been offered at $13.50 furnace.

The Iron Age composite price of finished steel remains unchanged at 2.412 cents a pound for the sixteenth week, while the pig iron composite has dropped for the third time in six weeks, and is now $18.42, a decline from $18.54 last week. The year's high was $18.71 in May.

IRON TRADE REVIEW

CLEVELAND, July 17.—Financial statements to be issued shortly by steel producers will reveal, it seems certain, the best second quarter earnings since the war and will round out a record peacetime first half year, says the Iron Trade Review. Though the new quarter is scarcely under way, the adjustments to the season both in production and in price have been so gentle that the industry is sanguine also of an unprecedented third quarter.

With freight car builders in position to maintain their present rate of buying into October, building steel requirements sustained an unusual volume of summer business emanating from the general manufacturing trade, it apparently would necessitate only a normal summer demand from the automotive industry to make good this expectation as regards production. July auto output undoubtedly will be a record for the month, and optimism over the third quarter is distinctly higher at Detroit.

Air Development Shows Progress Here

By GEORGE H. SNYDER.

PITTSBURGH has been lagging behind many other American cities in air development but definite steps are now being taken to establish this district in its proper place in the new industry.

The second largest flying field in the country is being laid out by Pittsburgh Aviation Industries Corporation near Butler. The same organization is also engaged in the actual construction of the newest type of all-metal planes. Through six subsidiaries this $6,000,000 organization is actively engaged or is planning to start operations covering practically every phase of industry.

In addition to the construction of planes and the building of an airport, Pittsburgh Aviation Industries are operating a flying school, plan the establishment of long distance air transportation lines on a regular schedule, are acting as agents for large aircraft manufacturers, and will engage in financing new air projects.

Airport Under Construction.

THE airport is being built with an eye to the future development of air travel. It is to be as much like the average existing flying field in this part of the country as the Koppers Building is like a fruit stand. The day of the uneven piece of farm land with a few sheds for hangars will soon be passed, judging from the rate of growth being shown by the air travel.

The Pittsburgh-Butler Airport will have north and south runways 6,000 feet in length. This is considerably more than a mile. The east and west runs will be nearly as long. A fleet of tractors and grading machines is busy changing an area of 640 acres, made almost flat by nature, into a perfect field for the use of the largest planes. Great care is being given to proper drainage so that even in rainy weather the field will be entirely safe.

The first two hangars now under construction are being built of brick and heavy structural steel. They are to be buildings worthy to be the permanent home of a large transportation system.

To be Completed in September.

A PORTION of the field is now in use by the Penn School of Aviation, operated by the company, and also by passenger planes. The major portion of the field will be ready for use by the latter part of September, according to present plans.

The work now being done at the airport, including the construction of an administration building, classrooms, student barracks, beacon and flood light systems and service shops will represent an investment of $350,000.

There will be ample room for future expansion of facilities as the needs of air travel show them to be justified.

Transportation to City Solved.

WITH the maiden trip tomorrow of an amphibian plane, the problem of transportation from the business district to the airport will be solved. The first of a fleet of planes will be put into service to carry passengers from the wharf at the foot of Liberty avenue to the field.

Through the use of its rivers Pittsburgh is able to overcome a problem which has baffled most cities. Even in Detroit where an excellent airport is in operation, a long motor ride is necessary to reach the field. The large area of ground necessary for the operation of planes has been a great stumbling block. It is usually necessary for an air passenger to spend more time getting to a field by automobile than is actually consumed for the average inter-city air flight.

L. A. Miller Heads Willys Overland

TOLEDO, O., July 17.—Linwood A. Miller has been elected president of Willys Overland Company, succeeding John N. Willys, who becomes chairman. Marshall Field and Charles M. Glore were elected directors. C. O. Miniger, president of Electric Auto-Lite Company, was elected chairman of Willys Overland executive committee.

FLOWERS ~~ the final touch of charm

Lovely and colorful flowers give the final touch of charm to your home. For the porch in Summer they are indispensable. Please her by taking flowers home today.

Prices are reasonable.

EVERY BODY LIKES FLOWERS
Order from Your Florist

COLUMBIA GAS & ELECTRIC CORPORATION
July 9, 1929.

The Board of Directors has declared this day the following quarterly dividends:

Cumulative 6% Preferred Stock Series A
No. 11, $1.50 per share

Cumulative Preferred Stock 5% Series
No. 1, $1.25 per share

New Common Stock (no par value)
No. 11, 50¢ per share

payable on August 15, 1929, to shareholders of record at close of business July 20, 1929.

Holders of certificates for old Common Stock, still outstanding at the record date, will receive the equivalent dividend but only after such certificates have been surrendered for exchange. Any scrip certificates for half shares of Common Stock, outstanding at the record date or issued in later exchanges, carry the proportionate share of such dividend until surrendered for exchange into new shares in accordance with their terms.

EDWARD REYNOLDS, Jr.,
Vice-President & Secretary

FOREIGN TRADE RECORD SEEN FOR 1929

Half Year's Results Point To Probable Total of 10 Billion for Twelve Months

WASHINGTON, July 17.—(INS.)—Six months' figures of America's foreign trade issued by the Department of Commerce led officials today to predict that sales and purchases aboard would amount to possibly $10,000,000,000, a record for normal years.

From the record piled up in the first half of the year exports were expected to exceed $5,520,000,000 and imports $4,400,000,000. Exports for the year probably will exceed those of 1928 by more than $400,000,000, while imports will be $300,000,000 greater, judging from figures already compiled.

TARIFF INFLUENCES

Some uncertainty existed, however, because of the possibility of higher tariff rates. This would operate in two years for a possible decrease of imports and exports, first, through curtailment of American purchases abroad, and secondly, by retaliatory measures by foreign governments and buyers, that would decrease American sales in other markets.

Officials felt that so far this year business prosperity has much to owe to the unusual market found for American products abroad. Mass production, of the highly manufactured group, have permitted sufficiently low prices, considering American qualities, to meet the competition of the cheaper foreign made goods.

BUYERS SEEK QUALITY

Quality has been the chief selling point of American goods abroad. This has been true in the automobile group where foreign sales have been unprecedented in the last 18 months, as well as in electrical goods, radio apparatus, machinery and many other lines.

Analysis of the trade of the first half-year was expected to show that a big gain in trade was accounted for principally in manufactured commodities. Some declines may have been shown in the raw material group.

Imports showed general gains, it was believed, since American manufacturers had a big requirement for many varieties of raw materials produced abroad.

GOLD MOVEMENT

As to future gold movements officials were reticent to speculate, because of the uncertainty of the money market. A continuation of high rates would act to maintain a magnet for foreign gold in this market, while an easing of rate might bring about a resumption of heavy foreign borrowing and some outward movement. In the first half year the country gained $174,457,000 in gold, compared to a loss in the same period last year of $372,542,000.

President

CHARLES W. DAHLINGER

Mr. Dahlinger, elected president of Standard Plate Glass Company, succeeding the resigned R. B. Tucker. He is an attorney and president of Allegheny Trust Company of Pittsburgh.

Net Coal Tonnage Reported Higher

WASHINGTON, July 17.—Production of bituminous coal in the United States reached a total of approximately 9,500,000 net tons during the week ending July 13, as compared with 9,474,000 net tons during the previous week, the National Coal Association announced today.

NEWTON STEEL SHOWS BIG NET

YOUNGSTOWN, July 17.—For the second quarter, the Newton Steel Company reported net profits of $759,928, after all charges except preferred dividends, but after Federal taxes. This is equivalent to 60 per cent of the entire net profits for 1928, which totalled $1,356,932. Net earnings for the first half of 1929 of $1,519,890 exceeded net for all of last year by $162,957.

Net second quarter, this year, is equivalent to $3.20 per share on the average number of shares of common stock outstanding during the quarter. Earnings the first three months this year were $719,961. Provisions for Federal income tax amount to $109,031, for the period.

Indications are that Newton will show net profits for the year equivalent to $12 per share on common stock. The company now has 264,000 share of common outstanding.

High operations are predicted over the remainder of the year, as its principal customers, the automobile companies, continue to produce cars at a high rate. Newton supplies full-finished auto body sheets to General Motors, Chrysler, Dodge, Nash, Studebaker, Hudson and Ford.

It is erecting at Monroe, Mich., a new sheet mill which will be ready for production by the first of next year, according to present plans. Its principal plant is located at Newton Falls in Trumbull County. It has a large backlog of unfilled orders.

Harbison-Walker Firm Is Formed

NEW YORK, July 17.—Harbison-Walker Refractories Company is organizing a new securities company to be known as Harbison-Walker Securities Company, chartered in Delaware, with authorized capital of $1,000,000.

It is expected that some time in the near future the securities company will acquire some of the investments of Harbison-Walker Refractories.

See Pittsburgh
By Day and By Night
From Top of The
GRANT BUILDING
Grant St., 3rd and 4th Aves.
Pittsburgh's tallest, largest, and most modern office building.
An inspiring and never-to-be-forgotten view of the city, the three rivers, and the surrounding hills and country.
9 A. M. to 11 P. M. Daily.

SEABOARD AIR LINE RAILWAY COMPANY
PLAN
relating to
Five Per Cent. Adjustment Mortgage Gold Bonds, due 1949
Dated May 27, 1929

Deposits of Adjustment Bonds under the Plan at the close of business July 15, 1929—the period fixed for the receipt of such deposits—plus additional bonds since offered for deposit, aggregate $14,534,000.

These deposits are considerably in excess of 50% of the total of $25,000,000 of these bonds outstanding and thus indicate that the owners of a substantial majority of the entire issue of these bonds desire to proceed with the consummation of the Plan.

However, as stated in the Plan, its advantages cannot be fully realized unless the holders of **all** of the Adjustment Bonds assent thereto by depositing their bonds under the Plan, and neither the Company nor the Adjustment Bondholders' Committee are in any way obligated to declare the Plan operative unless the holders of **substantially all** of the Adjustment Bonds shall assent thereto.

Both the Company and the Adjustment Bondholders' Committee regard the above deposits as altogether inadequate and will be obligated to abandon their effort to consummate the Plan unless there shall be very substantial additions to these deposits.

In order to afford owners of undeposited Adjustment Bonds a further opportunity to join with the majority who have already deposited their bonds, the period for the deposit of Adjustment Bonds has been extended to and including **July 31, 1929.**

The holders of a substantial majority of both the Company's Preferred and Common stocks have already indicated their desire to proceed with the consummation of the Plan by returning proxies in excess of the amounts requisite for proposed stockholders' action. The meeting to consider such action has been adjourned to August 2, 1929, until it can be determined whether the holders of undeposited Adjustment Bonds are prepared to cooperate in the consummation of the Plan by depositing their bonds, or whether the Plan must be abandoned.

The Plan seems so manifestly advantageous to Adjustment Bondholders that it is believed refusal by any bondholder to deposit his bonds must be due to incomplete information or misunderstanding of the Plan. The Committee will welcome inquiries from all holders of undeposited bonds and will be glad to supply any information desired. Such inquiries should be addressed to Edmund Burke, Jr., Secretary, 63 Wall St., New York City.

In view of the difficulties to be faced if it should prove necessary to abandon the Plan and in the belief that its consummation is greatly to the benefit both of the Company and of all Adjustment Bondholders assenting thereto, the Adjustment Bondholders' Committee strongly urge the owners of all undeposited bonds promptly to deposit their bonds with The National Park Bank of New York, 214 Broadway, Depositary.

SEABOARD AIR LINE RAILWAY COMPANY.
By ROBT. L. NUTT,
Chairman of the Board of Directors.

July 17, 1929

ADJUSTMENT BONDHOLDERS' COMMITTEE

CHARLES S. McCAIN, Chairman
President, The National Park Bank of New York

NELSON I. ASIEL
Asiel & Co.

RALPH H. BOLLARD
Dillon, Read & Co.

FRED. G. BOYCE, JR.
Vice-President, Mercantile Trust Company of Baltimore

JAMES P. BUTLER
President, The Canal Bank & Trust Company, New Orleans

WALTER W. COLPITTS
Coverdale & Colpitts

NORMAN H. DAVIS
New York

ROBERT FOSTER, JR.
Vice-President, The Continental Trust Company, Baltimore

AUGUST HECKSCHER
New York

E. C. JAMESON
President, Globe & Rutgers Fire Ins. Company

HUGH G. M. KELLEHER
Joseph Walker & Sons

WM. FULTON KURTZ
President, Colonial Trust Company Philadelphia

MILLS B. LANE
Chairman, The Citizens and Southern National Bank, Savannah

JAMES R. LEAVELL
Executive Vice-President Continental Illinois Company, Chicago

V. EVERIT MACY
New York

ROBERT F. MADDOX
Chairman of the Board The Atlanta and Lowry National Bank, Atlanta

THOS. B. McADAMS
Executive Manager, State-Planters Bank and Trust Company, Richmond

L. PARKER McKINLEY
McKinley & Company

EDWIN G. MERRILL
President, Bank of New York and Trust Company

WALTER T. ROSEN
Ladenburg, Thalmann & Co.

CHARLES E. SPENCER, JR.
Vice-President, First National Bank of Boston

OSCAR WELLS
President, First National Bank Birmingham

SAMUEL W. WHITE
President, The National Republic Company, Chicago

COTTON & FRANKLIN, Counsel
EDMUND BURKE, JR., Secretary
63 Wall Street, New York City

Death Notices 1

BALDESBERGER—On Tuesday, July 16, 1929, at 8:35 p. m., EDWARD, son of the late Michael Baldesberger. Funeral from the family home Washington and McMurray road, Upper St. Clair township, on Friday morning at 9 o'clock. Solemn high mass of requiem at St. Ann's R. C. Church, Castle Shannon, at 9:30 o'clock. Interment in St. Ann's Cemetery.

COOK—JOHN Q. A., beloved husband of Etta Beatty Cook, aged 40 years. Funeral from the family home, 433 Augusta street, Duquesne Heights, on Friday, July 19, at 2 p. m. Friends and members of Electrical Workers' Union No. 5 and Dallas Lodge 508, F. & A. M., are invited.

EISENBEIS—On Monday, July 15, 1929, at 12 o'clock midnight, HARRY G. EISENBEIS, husband of Anna Eisenbeis (nee Dittmer). Funeral from the funeral home of George W. Heard, 4064 Perrysville avenue, North Side, on Thursday, July 18, 1929, at 2:30 p. m. (Midland, Pa., papers please copy.)

EISLEY—On Tuesday, July 16, 1929, at 8:15 p. m., WILLIAM H. EISLEY, beloved husband of Harriett N. Brooks. Funeral on Friday, July 19, at 2 p. m., from family residence, Nelson Run road, Ross township, on the Harmony car line at Brooks stop. Friends are invited.

EVANS—Suddenly, at Derry, Pa., on Monday, July 15, at 11 p. m., BENNETT EVANS, husband of the late Sarah Evans (nee Swearingen) and father of Mrs. D. W. Davies of Sewickley, Ralph N. Evans, of Swissvale, and Clarence M., of Verona, aged 61 years. Services at his late residence, 1317 Richmond street, Swissvale (Regent Square), Thursday afternoon at 2 o'clock. Friends of the family invited.

GORSKE—On Tuesday, July 16, 1929, at 8 a. m., MICHAEL J., beloved husband of Anna W. Jorske. Funeral services at his late home, 176 Claremore avenue, on Saturday morning at 10 o'clock. Take car 37 to South Bank station.

GREEN—Suddenly, on Monday afternoon, July 15, 1929, at 5:30 o'clock, THOMAS W. GREEN, husband of Florence J. Benson Green. Funeral from the Jas. J. Flannery Bro. Co. Funeral Home, 374 South Negley Ave. (3 doors from Baum Blvd.), on Wednesday evening, July 17, at 8 o'clock. Interment at Louisville, Ky.

JANEDA—On Monday, July 15, at 10:40 p. m., STEPHEN, beloved husband of Bessie Olshak Janeda, aged 30 years. Funeral from home of his sister, Mrs. Charles Lange, 106 Steuben street, West End, on Thursday, July 18, at 9:30 a. m. Requiem high mass at Guardian Angel Church at 10 o'clock. Friends are invited.

JANEDA—On Monday, July 15, 1929, at 11 a. m., MAGDALENA A., widow of Joseph Janeda, aged 62 years. Funeral from the home of her daughter, Mrs. Charles Lange, 106 Steuben street, West End, on Thursday, July 18, at 9:30 a. m. Requiem high mass at Guardian Angel Church at 10 o'clock. Friends are invited.

KUHN—On Monday, July 15, at 1:40 p. m., HARRY P. KUHN. Services at his residence, 340 South Highland avenue, East End, Wednesday afternoon at 3 o'clock. Interment private.

MAGAW—On Tuesday, July 16, 1929, at 11:50 p. m., ELIZABETH, wife of J. W. Magaw, of 1439 Beverly place, Brookline. Notice of funeral later.

MILLER—On Tuesday, July 16, 1929, at 4:20 p. m., Mrs. MAY DROCOURT MILLER, in her 73rd year. Funeral private from the Degnan home, 3331 Eliska street, Twentieth Ward, Pittsburgh, Thursday, July 18, at 3 p. m.

McDONALD—On Tuesday, July 16, 1929, at 12:30 a. m., DANIEL J. McDONALD, husband of the late Anna Hickey McDonald, aged 76 years. Funeral services on Friday, July 19, at 8 a. m. Interment in Calvary Cemetery Friday afternoon at 2 o'clock.

REED—On Tuesday, July 16, at 11:45 a. m., ANNA M. REED, widow of the late John Franklin Reed. Funeral from her late home, 274 Third street, Beaver, Pa., on Thursday, July 18, at 2:30 p. m., daylight saving time. Interment private in Beaver Cemetery.

WALKER—On Tuesday, July 16, 1929, CORA M. WALKER (nee Weaver), beloved wife of Allen E. Walker. Funeral from the chapel of Grime & Blair, 4112 Main, city. Notice of time later.

WHEELER—On Monday, July 15, 1929, at 2:45 p. m., HARRY B. WHEELER, beloved husband of Jennie Thompson, in his 69th year. Services at residence of his son, George H. Wheeler, 44 Laclede street, Pittsburgh, Thursday, July 18, at 2:30 p. m. Friends are invited.

Funeral Directors 1-D

SEE page 223 classified section of phone book, or watch this space every Sunday for our ad.
GRIME & BLAIR.

FUNERAL FLOWERS
Order by
PHONE 3726 and 3727 ATLANTIC
AT ANY PRICE DESIRED
McClements
535 WOOD STREET

Lost and Found 2

AUTO blanket, lost in South Park Sunday; liberal reward. Hazel 1636.

BLACK fox terrier, disappeared 2 weeks ago. Answers to name of "Skippy." Reward. Call Mayflower 8545.

CHINESE Chow Dog, reddish brown, long hair, lost downtown dist. Tuesday afternoon; liberal reward. Grant 3059.

DOG—Female brindle and white toy bull; piece of right ear off; named Buddy; liberal reward. Fairfax 0401, 936 North Lincoln ave., N. S., Pittsburgh.

FUR—Stone Marten, West Park car vicinity, Thursday; reward. Bernardi, 1317 Broadway, McKees Rocks. Call evenings.

FUR—Sable neck piece, lost Sat. night between McKees Rocks and St. Francis Hospital; liberal reward. Montrose 2882.

KEYS—Lost Sat. Herron ave. district; reward. Mayflower 5727 after 5 p. m.

LOST, small black Scotch terrier puppy from Woodland rd. Lic. 9859, name Kiltie. Reward. Montrose 0691.

LOST—Lady's brown leather pocketbook, on Washington blvd., Lapidus, Wendover Apts., Hazel 6709. Reward.

PIN—Knights Templar set with diamonds, Sat. evening within Highland Park or vicinity of Chislett and Greenwood sts.; liberal reward. Hiland 0995-W.

WRIST WATCH—Diamond platinum, lost between North Side and Eddie Klein's on Friday evening. Reward. FA 0771.

Male Help Wanted 4

A PROMINENT local furniture store has an opening for a high-class finisher who has had thorough experience in mixing colors and operating a spraying machine. Your reply must have all details as to age, experience and salary wanted. Write W 173, Sun-Telegraph, Pittsburgh.

AT ONCE, 2 live-wire men to sell the new Chevrolet 6. Good proposition to right men.
B. F. STOUT,
Answer Mr. Mattson or Mr. Billig.

AUTOMOBILE SALESMEN
ARE YOU LOOKING FOR A CHANCE TO MAKE MORE MONEY THAN YOU ARE NOW EARNING AND HAVE ASSURANCE OF A PERMANENT POSITION WITH A FUTURE?
IF YOUR PAST RECORD WILL BEAR INVESTIGATION WE CAN PLACE YOU IN A POSITION WHERE YOU CAN USE 90% OF YOUR PRESENT EXPERIENCE; CALL ON THE SAME CLIENTELE YOU HAVE BEEN WORKING WITH, NOT HAVE ANY TRADE-INS TO CONTEND WITH, AND ENJOY GOOD BUSINESS IN THE WINTER.
LEADS AND CLOSING HELP FURNISHED. CALL M. KIFER, MEADOWS SALES CO., ATLANTIC 9298.

COBY SERVICE BUREAU
Dignified Employment Service.
209 BESSEMER BLDG.

ESTIMATOR
With experience figuring weights of heavy machinery.
Mackintosh-Hemphill Company,
12th St., Pittsburgh, Pa.

EXPERIENCED Radio man, one who can qualify as a Public Address Operator. Apply Mt. Lebanon Radio Co., 687 Washington road.

Frigidaire Opportunity
OPENINGS ARE IN VERY GOOD TERRITORIES. WONDERFUL POSSIBILITIES FOR THE RIGHT MEN. SALARY AND COMMISSION TO MEN WHO QUALIFY. SEE MR. CARVEL, 5624 PENN AVE., E. E., OR CALL MONTROSE 7200 FOR APPOINTMENT.

MACHINIST
And all-around mechanic; one familiar with can making, double seamers and filling machines preferred; permanent position for right man with large food manufacturer. Write G 200, Sun-Telegraph, Pittsburgh.

MEN WANTED—For radio. Learn while training. Apply 908 Fulton Bldg., Pgh.

PAINTERS To attend mass meeting Wednesday evening, July 17, in the Eagles' Hall, 431 Third ave., Pittsburgh, Pa.

SALESMAN—Experienced and acquainted with dealers. General hardware line, guns, ammunition, chinaware, electric goods and appliances, paints and varnishes, 10% less than lowest wholesale quotations. Date Nov. 1. Good salary. Write N-183 Sun-Telegraph.

Male Help Wanted 4

Over $12,000 a Year
Salesman Wanted

A master salesman who is sincere in his desire to earn over $250 per week is wanted for a permanent connection with a national organization.

Liberal drawing account against unearned commissions offers unlimited income to a consistent producer.

If you can interest and sell the chief executive of every kind of concern employing salesmen an original and unequaled business building plan—the only one of its kind in the world—your opportunities are unlimited.

As during the seventeen years of our steady and constant growth, we have received such convincing proof of the actual results of our plan that our salesmen are fortified with powerful sales making assistance, insuring a most profitable income.

Permanent territory is assured with every assistance in advancing to an executive position. But, unless you can qualify up to the high standard set by our present associates who command the attention and respect of the most successful executives, do not apply.

PHONE M. CONWAY,
HOTEL WILLIAM PENN,
FOR APPOINTMENT.

SALESMEN
Who are interested, to earn $40 and more per week. Apply at once.
Keps Electrical Supply Co.,
638 Grant St.

SALESMEN—Sell auto seat covers to car owners; big selection fitting all cars; full covers or slip covers; pay advanced. Coverall, Inc., Lakewood, Ohio.

STENOGRAPHER
Man, 25 to 30, with real estate or mortgage experience. Call Court 3640.

TRADE SCHOOL
Ambitious men wanted, earn $65 to $100 per week; learn automobile mechanics, automobile electricity, brick laying, plastering, welding, interior decorating, fine or commercial arts, radio; instructions absolutely practical and individual. Classes every day and Tuesday and Thursday evenings; catalog free; visitors welcome.
Pgh. Auto & Trade School,
405 Penn Ave., Dept. "T" Pittsburgh, Pa.

WANTED—Operator for Koehring gas shovel on railroad work near Monongahela City. Apply on job.
CORRADO & GALIAIDI,
OR PHONE MONONGAHELA 548.

WANTED—A-1 designers for general mechanical engineering. Apply Aluminum Company of America, 205 Smithfield bldg.

WANTED—Experienced assorter and checker. Monessen Laundry and Cleaning Co., Monessen, Pa.

"YOUNG MEN"
Average $18 to $25 weekly in other lines of employment while learning Radio. Immediate employment service. Men preparing for Radio service or broadcast station operating average $40 to $75 weekly when qualified. Apply Radio Corp. of Penna., 331 Fourth ave.

$25.00 CASH Will Be Paid to anyone bringing us a buyer for one of our Good Used Cars. There are no strings attached to this offer. Bring in a friend, member of the family or anyone. If we sell and deliver him a Used Car, we pay you $25 in cash.
SAMSON MOTOR CO., 4647 BAUM BLVD. Mayflower 2300.

Male Help Special 5

MONEY FOR YOU AT HOME—Men and women can earn $15 to $25 a week in spare time writing showcards, no canvassing or soliciting; we instruct you and supply you with work; write today. The Menhenitt Company, Limited, 129 Dominion Building, Toronto, Canada.

BE MEAT CUTTER—We teach you quickly; low rates; write today; big free book. National School, Toledo, O.

Female Help Wanted 6

COBY SERVICE BUREAU
Dignified Employment Service.
210 BESSEMER BLDG.

COLLEGE students or teachers for two vacation positions; good salary. Apply in person, Suite 724, 335 Fifth ave.

EXPERIENCED child's nurse, permanent position. Give details of your experience and references. Write L 183, Sun-Tele.

GIRLS (10), live wire, attractive, 18-20 years. Evening work, 6 to 9 p. m. Strictly commission. No canvassing. Apply between 12 and 1 noon. Mr. Munch, 142 Sixth st., 2nd floor.

PERMANENT & Marcel waver, reliable, experienced, 2604 Brownsville Rd., Carrick.

POSITION to travel for woman over 24; high school education; salary; train fares. Write J 185, Sun-Telegraph.

VACATION position in Western Pennsylvania for teacher or college student. Salary, train fares. Write P-183, Sun-Telegraph.

WHITE GIRL—Experienced, general housework; plain cook, no washing; city references required. Schenley 1341.

WHITE, general housework, children, city ref.; no cooking or laundry. Hazel 5567-R.

WHITE girl for general housework; city references required. Hazel 4940-M.

WHITE GIRL for housework, about 18. Apply at I. Baer, 3351 Penn ave.

Female Help Special 7

MONEY FOR YOU AT HOME—Girls and women can earn $15 and $25 a week in spare time writing showcards no canvassing or soliciting; we instruct you and supply you with work; write today. The Menhenitt Company, Limited, 84 Dominion Bldg., Toronto, Canada.

Male & Female 8

ITALIAN COOK—Must know how to cook all styles. Call Beaver Falls 5011, Ring 3, or write Angelo Victor, 163 Fifth ave., Kopple, Pa.

Employm't Wtd., Female 11

A NEAT colored girl wishes work as maid or waitress; Gentile house; wash. Call Mayflower 8299.

CLEANING or laundry, day or part time; colored lady; reference. Hiland 0655-R.

CLEANING houses or offices, by man and wife; references. Grant 0273.

CLEANING by the day by colored girl. Hiland 4417-R.

COL. lady wants work by day or week; hme. nts. 1521 Sedgwick st. CE 4096-R.

COLORED GIRL wants position in bachelor apt. Hiland 3428-J.

COLORED girl, mother's helper, North Side. Fairfax 1460.

DAY WORK—or part time work; refined colored girl; excellent refer. Hiland 7524.

DAY WORK or part time wanted by experienced colored girl. Hiland 6098-J.

DAY work or men's laundry work, exp. col. lady. Grant 1384, 6 to 9 p. m.

DAY LAUNDRY OR CLEANING BY COLORED LADY. SCHENLEY 0320.

GENERAL housework or chambermaid work; exp. col. girl.; ref. Hiland 7296-M.

GENERAL housework, day or part time; col. girl. Mayflower 9155.

GIRL—20, colored, wishes housework; go home nights. Grant 4932-J.

GRADUATE nurse wants position as companion to lady; references. Write R-183, Sun-Telegraph.

HOUSEWORK by week; experienced colored girl; good references. Montrose 7860.

HOUSEWORK without cooking by experienced col. girl. Penhurst 6560-J.

IRONING, day or part time, by white lady; reference. Penhurst 4788.

LADY (white) wishes room, furnished or unfurnished, in exchange for a few hours' work daily; ref. Penhurst 4788.

LAUNDRY work by the day; experienced lady; references. Brandywine 3853-R.

LAUNDRY work at home or day work out; references; col. lady. Mayflower 8048.

LAUNDRESS—Col., wants day work; good references. Grant 0193 bet. 6 & 7 p. m.

MOTHER'S helper by colored school girl 15 years old. McKeesport 6291.

NEAT, experienced colored woman desires hotel work. Grant 8840.

PART TIME or day work by colored lady; references. Mayflower 1794.

WAITRESS in restaurant or maid in boarding house; col. girl. Hiland 0571-W

Employment Wtd., Male 10

ACCOUNTANT will install sys., audit, keep your books, $20 mo. Martin. CO 1867.

CHAUFFEUR wants position driving private car or on trip. Montrose 1807.

CHAUFFEUR—Exp. wants work in priv. family; city ref. GR 2578-J after 6 p. m.

CHAUFFEUR, young, white, married, 15 yrs. exp., need pos. T 200, Sun-Tele.

CHAUFFEUR, butler or houseman, refined colored man. Grant 6062-J.

COLORED young man wishes chauffeur position with private family; experienced in Pittsburgh; reference. Churchill 3451-W

COLORED man desires position dish washing; references. Cedar 1463-J.

EXP. married gardner, hse. cleaning, repair wk. Fred Kasch, 41½ Boundary. SC 0223

HIGH SCHOOL graduate for summer work, typing, chauffeuring, truck driving, or outside work of any kind. Linden 0644-R.

YOUNG college man desires position as companionate Chauffeur with person wishing to tour country during summer. Hazel 2958.

Sale, Business Opportun., 12

AUTO REPAIR SHOP—Good location and equipment, very reasonable. 7001 Kelly st., Homewood.

BAKERY and soda fountain; good location; doing good business. Fisk 1043.

CONFECTIONERY STORE—First ward, good business, excellent fixtures, $500 Rent $20 month. Inquire 1305 Gibbon st.

CONFECTIONERY, Notions, doing good bus.; good reasons. 2200 Arlington ave.

CONFECTIONERY store, good business location, sacrifice, $750. Millvale 2134-J.

CONFECTIONERY Store, 1614 Fifth ave., near high school, theater. Grant 10070.

CONFECTIONERY—Milk shake, cor. loc.; 100 yds. from high school. HE 2998.

DRUG store, during $28,000.00 a year; low rent; net profit 30% on investment. Write V 200, Sun-Telegraph.

FOR SALE.
Borough water system, in prosperous borough of approximately 1,000 inhabitants. Five improved roads, pop factory and ice cream factory. Good investment; will net from 15 to 20% on investment. Realtor, Luke Egbert, Sandy Lake, Pa.

FOR SALE or rent, large store with 7 rooms and separate barbecue stand and 2-acre lot; main highway; price $12,000; rent $100 month. A. Axman, Cortland, O.

GASOLINE STATION with 3 living rooms, bath, doing good business, bargain, 247 Glass Run rd. Homestead 2644.

GROCERY, butcher shop in Lawrenceville; good location for man speaking Polish, Slavish, Croation and Rumania. FI. 2740

IDEAL spot for barbecque, radiator and ignition service, storeroom, 5 rooms, bath; on Castle Shannon blvd., heart of Castle Shannon, Pa., on same prop. as drive-in-gasoline station. Lehigh 6529.

NEWS AGENCY, 2,000 daily, 2,200 Sunday circulation; located in thriving town in Allegheny Valley; a good investment. Write F-200, Sun-Telegraph.

SERVICE STATION.
Sale or rent, cor. location, near main highway; population 35,000; good reasons for selling. Write E 200, Sun-Telegraph.

$25.00 CASH Will Be Paid to anyone bringing us a buyer for one of our Good Used Cars. There are no strings attached to this offer. Bring in a friend, member of the family or anyone. If we sell and deliver him a Used Car, we pay you $25 in cash.
SAMSON MOTOR CO., 4647 BAUM BLVD. Mayflower 2300.

WONDERFUL opportunity for a person wishing to enter the macaroni manufacturing business, to procure complete equipment for the manufacture of macaroni products; this machinery is in perfect condition and can be purchased at about one-third its actual cost. For further information phone Avella 75.

Dressmaking 15

Keller Dressmaking School.
Individual attention to each pupil. 221 Wallace Bldg., E. E. Hiland 2462.

School & Instructions 16

SUMMER SCHOOL
CURRY COLLEGE
Penn and Stanwix St. Atlantic 3069. Summer Classes Form July 15.

Dancing Academies 17

DANCE Lessons—Priv. res. school, 1213 Palo Alto st., N. S. FA 9467. Mr. Weeks.

WOMAN'S REALM

Your charm depends largely on your hair dress. Let these beauty experts serve you.

CASTELLE PERMANENT, $4. Complete. Castelle Permanent Waving Co., 230 5th ave. Room 304. AT 0681.

POLLYANNA WAVE.
Open evenings by appointment.
POLLYANNA BEAUTY SALON,
241 Fifth Ave. Grant 8835.

THE HOME OF THE BEST WAVES
$6 Roosevelt Wave—$5 Eugene.
ROOSEVELT BEAUTY SHOP.
Roosevelt Hotel Bldg. AT. 5197.

Smartest Permanent Wave for $4.
JEAN PERMANENT WAVING CO.,
429 PENN AVE. AT. 3021.

EUGENE WAVE, $4.
Complete—Zegler's Beauty Parlor.
501 MARKET ST. AT. 1191.

ZEGLERS
Steam and Oil Wave, $3—Eugene $4.
230 Fifth Ave. Room 310. AT. 4982.

"Le Pere Wave $3; Eugene Wave $4.50
ACME BEAUTY SALON 230 5th Ave.
5th Ave. Arcade. Atlantic 7939.

GRIFFITH'S Beauty School, 2d flr. Empire Bldg. Reg. School of Paris Fashion.

Personals 18

$25.00 CASH Will Be Paid to anyone bringing us a buyer for one of our Good Used Cars. There are no strings attached to this offer. Bring in a friend, member of the family or anyone. If we sell and deliver him a Used Car, we pay you $25 in cash.
SAMSON MOTOR CO., 4647 BAUM BLVD. Mayflower 2300.

MATERNITY HOME
Desiring privacy in confinement; nursing at home; nice home surroundings; will give information privately. Pennsylvania Health Home, 220 5th st., Braddock, Pa. Brandywine 2795.

DR. KOLER, specialist for 31 years, located on Penn ave., moved to 948 Liberty ave. Kidney, bladder, skin, blood and all chronic diseases; examination free; medicines included in the small fee asked; no women treated. Hours 9 to 8. Sundays, 9 to 2.

SUPERFLUOUS HAIR
Permanently removed without electric needle or depilatory, daily 10 to 5. La France Method, 303 Nixon Bldg. AT. 3231

SUPERFLUOUS HAIR
Removed permanently, painlessly, without scar. Ladies in attendance. 2105 Jenkins Arcade.

FOR ADOPTION — Twenty-five healthy babies, ages range up to five months; placed on trial for six or 12 months. VEIL HOSPITAL, Langhorne, Pa.

HADDON Maternity Hospital, Sheraden—Patients desiring privacy in confinement, infants cared for. Write. Walnut 3360.

MADAM CLIFFORD—Send birth date, 25c; trial reading. Bob 378, Homestead, Pa.

AMERICAN watches cleaned, repaired, $2.50; Swiss, $3. Jobe, 402 Keenan Bldg.

SPIRITUAL MEDIUM—Readings daily and Sun. Madame Norma, 4829 Plum way.

VIBRATORY and sun ray treatment; relief guar. for neuritis, soreness. MO 9988.

BELFOURS Sanitarium—Electric massage, internal baths. 43 Marion st. Grant 0659.

MARIE WARNER — Scalp treatments, manicuring. Grant 5654 or 1035.

100 CALLING cards 50c. Individual Card Co., Box 879-S, Pittsburgh, Pa.

C. VIRGINIA GRAFTON — Scalp treatment. 513 Union ave., N. S.

Dentistry 18-A

$10 PLATES and Sweet Air for painless extraction. Dr. Simeral, 109 Diamond st.

Liquor-Drug Treatment 18-B

WHY LET THIS CURSE wreck your home and life? For information and literature write or phone.
SHADYSIDE SANITARIUM, FORMERLY
KEELEY INSTITUTE,
265 Shady Ave. Hiland 9382.

Transfer & Storage 19

Move With "The Moving Man"
Local, long distance part and return loads anywhere at any time.
KEYSTONE TRANSFER CO.
187 Braddock Ave., E. Pgh. Valley 2200.

MOVING—STORAGE.
Fireproof warehouse; experienced packers large moving vans. Ask for estimates.
HOEVELER WAREHOUSE CO.
750 Millvale ave. Mayflower 6000.

J. F. JACKSON, Fairfax 1562. Linden 1550.
Loads to Cleveland, Detroit, Phila., N. Y., Baltimore, Washington. Return load rates

ED WERNER— Load from Chi. Clarksburg, W. Va. Carrick 1713.

WANTED—Loads to Baltimore, N. Y., Phila., Detroit, Wash., Buff. MO 5663

Landscape Gardeners 22

FRANK C. HONESS roses, trees; shrubbery supplied and planted; soil lawns renovated and fertilized; cow manure. 530 Bayne ave., Bellevue. Linden 0743.

FOR RENT Unfurnished Rooms 31

ALLENTOWN—636 Industry st.; 4 rooms, bath; first floor; coal furnace; electric.

3 LARGE 3rd flr. rms., straight ceiling, good condition. MO 3552. HI 0309.

NOBLE ST., 424, E. E.—3 rms., sink, bath, porch, yd., gas, elec., $35. Montrose 8034.

REBECCA St., 806—$45; 3 rooms; all conveniences; use of bath. PEN 2643-J.

SHERADEN, 533 Sherwood ave.—3 rms., bath, modern, nr. cars-trains. FE 1320.

WEBSTER AVE., 1908—3 or 4 rooms, conveniences; reasonable. Grant 4023-R.

Housekeeping Rooms 32

ESTELLA ST., 100—2 fur. housekeeping rooms 2nd floor, priv. home, 10 minutes city; car No. 44. LA. 0927-J.

GRANDVIEW AVE., 133, Mt. Washington—Nicely furnished for light housekeeping in good clean home.

GRANDVIEW AVE., 331—2 rooms, all conveniences. Lafayette 5019.

FOR RENT Furnished Rooms 30

AMBERSON AVE., Shadyside—Choice rm., priv. bath, h. w. heat. Mayflower 4251.

AURELIA ST., 6415—Nicely furn rm., next bath., pri. entrance, pri., fam. HI 5835-J.

BAUM BLVD., 4804—Front bedroom, semi-pvt. bath; suit for 2. Schenley 9857.

BEECHVIEW—Cheerful room on car line, private fam., breakfast. LE. 4242-R.

BROOKLINE—Bedroom with sitting room, all conveniences, garage. Lehigh 6334-J.

BUCH AVE., N. S.—Cheerful rm.; private home, best location, $7 wk. Cedar 5367.

CARRICK—Cheerful rm., priv. home, near cars; best location. Carrick 0684-J.

E. LIBERTY—6423 Aurelia, 2 or 3 rm. apt., all conv., pri. home, rea. HI. 2272-J.

FAIRMOUNT, S., 140—2-room apt., private bath or will rent rooms singly or for housekeeping; reasonable. Montrose 8019.

FORBES ST., 1506—Furn room, $5; new home; shower bath; above beauty shop. GR 1699.

HIGHLAND, N., 116—Large, light room for 1 or 2. Heart of E. Liberty. Handy all cars, buses; priv. family. Montrose 8253.

LARGE front room for 1 or 2 gents; shower bath; 1 square from 2 cars. Lehigh 0259-J

MT. LEBANON—Cheerful rm., priv. family, nr. cars, gentlemen; ref. LE 3909-W.

NEAR E. LACOCK ST.—Lovely room, next bath, gentleman, $5. Fairfax 4477.

NEGLEY, S., 638—3-room apt. on Ivy; 2 rms., kitchenette on Negley. Min. Roup Sta.; bus line and street car. MA 1136.

PERRSVILLE AVE. DIST.—Cheerful front room, priv. home; reference. FA. 2026.

ROOM FOR ONE OR TWO GENTLEMEN; REASONABLE RENT; PRIVATE GENTILE HOME, GOOD LOC. HA 1089-J.

S. S.—Cozy room, next bath, American family, $5. Hemlock 2911-R.

WARRINGTON AVE.— Large cheerful rm., $5; near town. Lafayette 5322-W.

WASONIA BLVD, 222 N. S.—2 CHEERFUL ROOMS, REAS. CEDAR 3319-J.

Apartments 35

McKEE PLACE, 310
Three rooms, with bath, steam heat, janitor service; moderate rental; open for inspection.
EUGENE S. REILLY & CO.,
430-432 Fourth Ave. Court 5500.

WILKES.—Walnut st., 6-rm. duplex, tile bath, hardwood floors, heat, July and August rent free. Homestead 2241-J.

REDUCED rent, Wilk., Mifflin ave., 1st floor, 5 rms., bath, sun par. CH 0230-W.

FREDERICK AVE., 117; apt., 3 rms., pvt. bath; use of laundry. Millvale 1691.

Apartments, East End 36

Look These Over at Once.
$46—Nice 3-rm. apt., 1st floor; 211 So. Millvale ave.; Clarendon apts.
$47.50—Beautiful 3-room apt. with bath, janitor's service, etc.; newly papered and painted in ivory; French doors throughout. 223 S. Mathilda st., 2nd floor; Lennox apt.
$65—Beautiful steam heated apt., large living room equipped with Murphy in-a-door bed, brick fireplace, beamed ceiling, hardwood floors and French doors throughout, bedroom, combination kitchen and dining room, tile bath; possession at once; Greenfield Trust Co. Bldg.
We have a number of attractive apartments, houses and homes for rent in the Bloomfield, Friendship and East End districts at reduced rentals and July rent free.
HALTER-MARLIER,
4779 LIBERTY AVE. SCHENLEY 4646.

TERRACE COURT
SQ. HILL'S FINEST APT.
One 4-rm. and one 5-rm. suites available. Immediate Poss.
Smith Bros. Realty Co.
5873 FORBES ST. HAZEL 2650.

X SHADYSIDE
5754 HOWE ST.
2nd floor, 5 rooms, bath, Frigidaire, heat, janitor service, $100; first floor, 4 rooms, bath, Frigidaire, heat, janitor service, $80.
SCOTT & McCUNE,
312 Frick Bldg. Atlantic 6444

The Frontenac
S. Highland and Howe—Montrose 6898. Large, desirable 2-room apts., bath, furnished or unfurnished; also one 3-room apt.; immediate possession.

EAST END AVENUE
CORNER APARTMENT
6 rooms, bath, porches; splendid location—one month free. Mayflower 4304.
SAMUEL W. BLACK CO.,
503 Farmers Bank Bldg.

SOUTH MILLVALE AVE., 754—FIVE ROOMS. SCHENLEY 9800.

Apartments, South Hills 37

DORMONT-MT. LEBANON
3 rooms, tile bath, near cars $47.50
Efficiency apt., convenient location . . $60.00
4 rooms with heat and refrigeration $70.00
5-room duplex, garage $80.00
5 rooms, 2d floor, tile bath, shower, Kelvinator, garage $85.00
5 rooms, double house, hot water heat, garage $85.00
E. B. JENKINS CO., REALTORS
Lehigh 0462. 1431 Potomac Ave., Dormont.

FOR RENT
4-room apartment with garage, ideal location, all modern improvements; decorated with brocaded sanitas; everything furnished except light; immediate possession, $95.
Stevenson, Williams Co.,
666 Washington road. Lehigh 6000.

BRENTWOOD—Beautiful 5-room, sun parlor, bath; corner apt. CA 1153 or 1628.

KNOXVILLE, Hobart st., 232—4 rms., ba., stm. ht., ldry., large porch. HE 1180-J.

S. HILLS—4 or 6 large rooms, cheap; very con. Write S. S., 731 Washington rd., Pgh.

Apartments, North Side 38

Federal Dwellings
7-11 FEDERAL ST.
$30—$65
Newly decorated and painted throughout; suites of 2-3-4 rooms and bath; most conveniently located; five minutes' walk to downtown Pittsburgh.
REAL ESTATE CO. of PGH.
427 FOURTH AVE. ATLANTIC 9050

BRIGHTON RD., NEAR KLEBER.
Four-room efficiency apartment, electric refrigerator, Murphy bed, hardwood flrs., etc., $65 per month. Call Hazel 5602-R after 6 p. m.

NEAR Brighton rd. and Marshall ave.; $65; new, modern, 6 rooms, tile bath, porch; hot water heat; decorated; double garage if desired; $10. West View 1824-J.

BRIGHTON RD., near Columbus, 2nd & 3rd floor Apts., 3 large rooms and bath each. ELLWARD G. WAGENER, 4 N. DIAMOND ST. FAIRFAX 9831.

RIDGE AVE., 844, N. S.—5-rm. apt., priv. bath, priv. entrance; reasonable.

City & Suburban Houses 39

COLORED TENANTS.
Houses and apartments in all sections of the city at free rentals. See Haas or Chaitkin.
United States RealtyCo
339 Fifth Ave. Atlantic 4800

HAZELWOOD—5-room house, bath, electric, newly papered, $30. 2 months free. 331 Fourth ave., Room 504. Court 4487.

CLEARVIEW AVE., 15, 28th Ward, 6 rooms and bath, near car line, $50. Peter Hess Co. Walnut 1781.

ELLIOTT, stucco house, 6 rms., bath, all con.; garage, $55. Walnut 3231-R.

East End Houses 40

ATLANTIC AVE. DISTRICT — 6-room house, bath, electric, $55; 5-room houses, bath, electric, $41-$40; 4-room houses, bath, electric, $38-$35; 3 rooms, bath, electric, $25; 2 months free. 331 Fourth Ave. Room 504. Court 4487.

LINCOLN DIST.—Stone house, 8 rooms, modern, $50. 6-room frame house, bath, laundry, $40. Hiland 5798.

NEW, 6 rms., tile bath, with shower, hot water heat, hardwood floors; all modern conveniences. Hiland 5253.

WINEBIDDLE Ave., N., 299—6 rms., bath, laundry, all conveniences. Hiland 6713-J.

COLORED—3 rooms, all conveniences; rent $18. Call Hiland 2073-R.

North Side Houses 41

CALIFORNIA AVE., 5 r., b., jan. ser.	$54.50
Ruggles st., 6 rms., bath, fce., porch.	50.00
Vinceton st., 5 rms., bath, el., porch.	45.00
E. Ohio st., 4 rms., bath, gas, elec.	45.00
Perrysville ave., 4 rms., bath, elec.	40.00
Brighton rd., 3 rms., alcove, b., el.	31.00
Suismon st., 3 rms., elec., gas.	25.00

Call for our new complete list.
ALLEGHENY REAL ESTATE CO.,
516 Federal st., N. S. Fairfax 2100.

SUPERIOR AVE.—5-room houses, bath, electric, $45-$40. Charles st., 6-room house, bath, electric, $30. Perrysville ave., 6-room duplex, sun-parlor, bath, electric, hot water heat, $60. 2 months free. 331 Fourth ave., Room 504. Court 4487.

NIXON ST., 1421—6-rm. brick, bath, attic, yard, $45. Cedar 4941.

South Hills Houses 42

TO LET.

Beechview Ave., 1st flr. duplex, 6-r.	$65.00
Cape May Ave., 5-r. and bath	50.00
Potomac Ave., 5 rooms and bath apt.	57.50
Illinois Ave., house of 6 r., bath. . . .	65.00
Neeld Ave., apt. 4 r., bath, etc.	63.00

ARTHUR WESSEL,
336 Fourth Ave., Magee Bldg.
2932 West Liberty Ave., Dormont.

DORMONT—6 rooms, h. w. floors, all conv.; good location. Lehigh 8943-J.

FOR SALE Beechview, Brookline 64

READ THIS
Let Your Dreams Come True in
"BROOKLINE"
YOUR RENT WILL PAY FOR ONE OF THESE BEAUTIFUL HIGH-GRADE HOMES.
Up-to-date in every respect; only 20 minutes to city. Price and terms reasonable. 1460 Beverly Place. Take 39 car to end of line. Lehigh 8238 or 2234-R.
C. W. EIGHMY, BUILDER.

FOR RENT Bellevue, West View 43

BELLEVUE INVESTMENT
Four-family apartment, six rooms each, four garages, hardwood floors, frigidaire, near new High bridge. Call 2853-J Linden.

Furn. Apts. & Houses 45

Adrian Apartments
Cor. Melwood and Bayard st. Several choice apartments, immediate possession. Living room, in-a-door beds, kitchenette, dressing room, bath, also same unit with additional bedroom. Completely furnished, including dishes, towels, linen, silverware, etc. Rentals $75 to $110. Apply Mrs. Morgan, on premises.

Loutellus Apt. Hotel
245 Melwood ave.; 1-2-3-room modern, efficient kitchenette apartments; finist in the city; superior service. Schenley 1100.

EL TOWER APARTMENT HOTEL, Munhall road, off Beacon—Beautifully furnished apartments with private and connecting baths; $45 per month and up. Hotel service included. Hazel 6800.

WIDOW WILL SHARE MODERN SQUIRREL HILL HOME WITH REFINED GENTILE COUPLE; GARAGE OPTIONAL. PHONE HAZEL 1089-J.

E. E.—3 rms., bath, completely furn., 2nd flr., strictly priv. Must be seen to be appreciated; gentiles. $75. Montrose 4315.

EAST END — Murrayhill ave., 4 rooms, private bath, light, heat, telephone, $60; 3rd floor. Mayflower 5680.

Regent Sq.—4 rms., priv. bath, desirable. Franklin 1987-W.

HEIDELBERG COTTAGE, E. E., 7 rms., furn. for summer mos. Penhurst 5374-M.

MURRAYHILL, 2 pleas. rms., bath, porch, garage, professor's home. Mayflower 5715.

MUST sublet 4-room apt. will divide for suitable tenant or sell as is. CE. 3036.

HOLDEN ST., 5831—Very desirable 4-room furn. apt.; references. Mayflower 2636.

FARRAGUT St., 1100, E. E.—2 rms. kitchette, b., nr. Hiland Park; adults. HI 1200.

ASPINWALL—4 or 5-r. furn. house, 3 min. to train, trolley. Call eves. STER. 0103-J.

SCHENLEY DIST., 2-RM. FURN. APT., BATH, 1ST FLOOR. MAYFLOWER 9513.

SEWICKLEY—Furnished home; 10 rms., large lot, trees, shrubbery. CO 1890.

RIDGE AVE., 844, N. S.—5-rms., priv. bath, priv. entrance; reasonable.

Store Rooms 46

STATION ST., nr. Collins and new Sears Roebuck Bldg., East Liberty; rent $38. Good business stand. Montrose 4100.

Resorts, Cottages, Etc. 52

TWIN WILLOW LAKE: 2 miles north of Bakerstown modern cottage, gas, elec., all conven., pool, tennis court, dance hall, ba.l grounds. $28 wk., cabins, $14 wk., for September. Picnic grounds reserved on application; also camp site for rent. Owner R. L. Heckert, Mars. 36 R 1-21.

CAMBRIDGE SPRINGS, PA.—For rent—Beautifully furnished home; season, $150. Tel 247. Mrs. Fenton C. King, Cambridge, Pa.

OAKMONT, nr. Willows—5-room furn. cottage, gas, electric, shower, $45 monthly. Penhurst 6538-J.

HOLOBARS BEACH—5 rms., 2 screened por., el. wat. boat, $25 wkly. CA 2057-M.

Wanted, To Rent 56

WANTED—Teacher and wife desire one-room furnished apt., with private bath, kitchenette and garage; not over $30 per month; in Pittsburgh or suburbs. Write W 200, Sun-Telegraph.

COUPLE will clean halls, etc., exchange small apartment, reasonable. Perrysville district. Write K-183, Sun-Telegraph.

FOR SALE City & Suburban Houses 60

$ JOHN F. SWEENY HOMES $

$4,800—Overbrook. New bungalow, 5 rooms and bath, elect., cem. cel., coal fur. $500 cash, bal. to suit. Nice drive; near cars.
$8,000—S. Hills; $500 cash., bal. rent; new brick, good pvd. st., 6 rms., bath, elec., laund., cem. cellar., coal furnace.
$12,500—Mt. Lebanon suburb; 12-room beautiful home on 1 acre of lawn. Shade trees, garden. Wonderful home at ½ value. 1005 Diamond Bank Bldg.

BAUM BLVD.
Brick bldg., leased for 5 yrs., at $350 per mo. A-1 condition. Quick sale, $35,000.
ALLISON PARK.
Colonial house, beautiful grounds covering 3 acres. A picturesque home. Make us an offer.
PERRYMONT.
California bungalow, 2 acres, fruit, 2-car garage. Will trade.
ARTHUR WESSEL,
Court 0348. 336 Fourth Ave.
Sterling 2105-R Evenings and Sundays.

SALE
Edgewood Bargain.
Brick Dwlg., 8 rms., bath, laundry
Reduced to $10,000.
Early possession—Easy Terms—See COMMONWEALTH REAL ESTATE CO., Commonwealth Bldg., Fourth Ave.

EDGEWOOD Home—6 rm. and bath, 2½-story brick and shingle; lot 35x150 will sacrifice as moving from city. Phone, Franklin 1599-R or Franklin 10297.

EDGEWOOD, 417 Willow st.—New all brick; tile bath and kitchen; 38 ft. level lot; less than $10,000; open evenings.

VERONA—Modern 5-room home; garage; large lot; $4,800; $300 down. Owner, Oakmont 1171-M.

East End Houses 61

EAST END
$21,000
REAL VALUE
Excellent brick home of 10 rooms and 3 baths. Lovely large rooms, arranged to produce the ultimate in convenience and fine living. Hardwood floors, hot water heat, tile baths and brass plumbing. Large level lot and garage.
REAL ESTATE CO. of PGH
427 FOURTH AVENUE ATLANTIC 9050

MY LOSS—YOUR GAIN
Will sacrifice modern 6-room Duffield st. house for immediate sale. Owner, Lehigh 7282.

North Side Houses 62

MANCHESTER DIST.—5 rms., bath, brick, attic, porch, garage, corner; $4,300. J. O'Neil, Fairfax 2141.

CORNER frame, 2 family, separate ent. 6 rms., large yard, $5,500. Call eve. FA. 5267.

BOYLE ST., 7 rms., brick, bath, laundry, $7,250. FA. 7840.

Dormont, Mt. Lebanon 63

DORMONT.
$8,500—One of the best locations in South Hills. Semi-bungalow of 6 rms., bath, coal furnace, enclosed porch; wonderful lot. Owner wants to go to California.
$11,500—New brick dwelling of 6 rooms, tile bath, hot water heat.
$25,000—One of the finest homes in South Hills; 8 rooms, hot w. heat, garage, etc. Lot 95x100; might consider a duplex as part payment.
ARTHUR WESSEL,
336 Fourth Ave., Magee Bldg.
2932 West Liberty Ave., Dormont.

MT. LEBANON
COUNTRY HOME
Of six rooms, tile bath, hardwood floors; newly papered and painted; hot water heat; two-car garage; near school; large lot; price $11,500; $750 cash.
Eugene S. Reilly & Co.,
430-432 Fourth Ave. Court 5500.

NO PAYMENTS
ON PRINCIPAL.
STRAIGHT 3-YEAR MORTGAGES.
C.C.McKALLIP&CO.
MORTGAGE AGENTS.
EQUITABLE LIFE ASSURANCE SOC.
336 FOURTH AVE. COURT 3640.

MT. LEBANON—100 ft. front; improved, $11,000 net; 1 block from bus stop; only vacancy in block of artistic dwellings; ideal location that will increase in value. Write C-183, Sun-Tele.

$500 CASH, $50 monthly, buys brick home, garage. 2331 Vodeli st.

Bellevue, West View, Avalon, Ben Avon 68

BELLEVUE DUPLEX,
$13,000.
Modern Brick Duplex, 6 rooms and bath in each apartment. Quiet street, with country surroundings, yet only one block off car line. Garage space. Small down payment.
GEORGE BROS.,
307 Fourth Ave. Court 3060.

EMSWORTH— $7,700, new 6-rm. brick bungalow; 1 block from new boulevard to city. Ben Avon Lumber Co. Linden 1323.

Beechview, Brookline 64

518 BERWIN AVE.
Beautiful place, 6-room brick house, modern, extra lot, finished attic, quarter sawed polished parquet floors, furnace and steam heated, windows metal weatherstripped, coal cellars, garage, children's play house; apples, peaches, pears, plums, quinces, cherries and grapes; 70 ft. frontage, paved street; formerly owned by doctor; will sacrifice. Inquire
SMITH & MOTT, REAL ESTATE,
Or on the premises.

FOR SALE—7-room, English type home, 933 Bayridge ave., Brookline, 2 squares from the school house on Pioneer ave., all hardwood floors, tile bath, stone mantel, chandaliers, art glass, complete laundry, furnace, coal bin, storage room, garage, cement porch, French tile roof, awnings, sidewalks, landscaping, and paved street, terms to suit purchaser. Nathaniel Bros., contractor. Phone Carrick 1232 or 2874-R.

$7,750, New Brookline Home.
Brick-shingle, 6 rooms, tile bath, shower, storage attic, h. w. flrs., coal furn., brass plumbing; level lot, 30x120. Reduced from $8,700.
SMITH & MOTT, "REALTORS,"
754 Brookline Blvd. Lehigh 1500

BROOKLINE, $8,000.
$500 CASH—$65 MONTHLY.
New 6-room, all-brick home, tile bath, shower, h. w. floors, paved (street and alley), 2 squares to cars. Lehigh 7454.

Knoxville, Brentwood 66

New Brentwood Homes
$9,000 COMPLETE.
These Fischer built homes are strictly modern with the latest appointments for the convenience in the home. The big feature being the surprisingly easy terms. You are invited to inspect these homes daily and Sunday till 9 p. m. 2936-2938 Elroy ave. Only 2 left.
J. C. FISCHER,
MODERN HOME BUILDER.
2815 Brownsville road. Carrick 3702.

Business Properties 70

Gasoline Station Site
An ideal piece of ground located in the 6500 block on Hamilton ave., having a frontage of 101 feet and running from Julius st. to Rastus st. Will sell or rent for a term of years. Atlantic 4171.

Lots For Sale 71

Mt. Lebanon Apartment Site, $12,500.
Located on McFarland road, lot 100 feet front by 150 feet deep; ideal location for apartments or stores and apartments. Call Atlantic 4171.

LOT ON EASY TERMS
Small down payment and monthly payments will deed this lot, 50x130. Fairly level; all improvements included; best residential part of Mt. Lebanon. Price $1,250. For information write H 210 Sun-Telegraph.

MT. LEBANON LOT $1,000
This fine lot, 50x130, one square from school. Restricted plan; all improvements included in this price. Terms. Write B 210 Sun-Telegraph.

$2,000
Fine lot, 50x155, with all improvements. Best restricted plan in Mt. Lebanon. Terms arranged to suit. Write A 210 Sun-Telegraph.

WONDERFUL BARGAIN
Will sell my 50x120 lot in Mt. Lebanon for only $490. Terms $50 down, balance $12 per month. Write K-185 Sun-Telegraph.

ROSS TOWNSHIP.
30 lots on new road; five hundred feet from Brighton road; all for $6,500.00. Call 2853-J Linden.

BIG FARM PLOT
In Mt. Lebanon, 150x120, only $1,385. Terms $100 down, balance $20 per month. Call owner, Carrick 3800.

Mortgage Loans 81

Second Mortgages—$300 to $25,000
Monthly payments on $300 is $13; on $500, monthly payment is $14; on $1000, monthly payment is $29; payment includes the principal, interest, etc.; pay taxes, repairs or debts with loan, repayable on easy budget plan 1 to 5 year term.
BANKERS MORTGAGE CORP
230 Fifth Ave. Suite 700 ATlantic 6160

LREC MORTGAGE LOANS.
First, second, straight or monthly payment; combine first and second in one monthly payment mortgage; reasonable charges.
LAWTON REAL EST. CO.,
436 Diamond St. CO. 1348.

BUILDING AND LOAN
Always Ready Money
FOR MORTGAGES.
No Initial Expense.
313 UNION TRUST BUILDING.
ATLANTIC 4201.

Second Mortgages $300 to $10,000
Private party; monthly payment on $1,000 is $25; no advance charge; liberal appraisal; immediate settlement; low expense.
S.D.CANTELOU•Phone Atlantic 4195
905 Law & Finance Bldg., 429 Fourth Av.

MORTGAGES
STRAIGHT OR REDUCING
C.C.McKALLIP&CO.
MORTGAGE AGENTS
EQUITABLE LIFE ASSURANCE SOC.
336 FOURTH AVE. COURT 3640

Second Mortgages— $20,000 $300 to
No advance charges. Monthly payment on $300 is $10; $500 is $12; $1,000 is $25.
J. M. MOSS. ATLANTIC 6850.
429 4th ave. 704 Law & Finance bldg.

SAVINGS and loan association wants mortgages in Wilkinsburg, Braddock, Swissvale and eastern boroughs. We lend on residences, investment and business properties. Prompt inspection. Send data to Secretary, Box 264, Wilkinsburg.

CHURCH BOARD has large endowment fund to disburse in mortgages before August 15th. Prefer newer properties, but not essential. Owners, builders and reputable brokers submit data. Box 507, Pittsburgh.

FIRST, SECOND OR THIRD
Mortgages wanted; unlimited funds; quick action. Business Realty Co., 533 Fifth ave. Second floor; opp. Court House. At. 1655.

PAY OFF FIRST
AND SECOND MORTGAGES
Consolidate existing mortgages; 75% loaned on desirable properties anywhere. No advance fees. Box 466, Pittsburgh.

PRIVATE funds, 1st and 2nd mortgages. F. J. Shermer, 1403 Park Bldg. AT. 1365.

NO expense if loan not granted; bring deed. J. H. Aronson Co., 450 4th ave. CO 2582.

MENTION THE SUN-TELEGRAPH WHEN ANSWERING ADVERTISEMENTS.

Loans Up To $300 82

LOANS
You Can Borrow from Us On Your Note at Lawful Interest
NO FEES . . . . NO DEDUCTIONS . . . . NO BONUS
Persons owning furniture, real estate or having salaried positions accommodated 24-hour service. Repayment arranged to suit borrower's requirements. A quick, dignified and confidential way to obtain immediate financial assistance. Our methods cheerfully explained. If you cannot call in person, write or telephone and our representative will see you.
"OUR BUSINESS MAKES FRIENDS"
Interstate Collateral Loan Co.
200 Arrott Bldg., Cor Fourth & Wood St., Telephone Court 3256

2½% LOANS
You Save One Per Cent a Month by borrowing from HOUSEHOLD.
HERE IS THE COST:
ON LOANS PAYABLE IN 20 EQUAL MONTHLY PAYMENTS.
$100—average monthly cost. $1.32
$200—average monthly cost. $2.63
$300—average monthly cost. $3.94
NO ENDORSERS.
Household Finance Corporation
ROOM 505, ARROTT BLDG., FOURTH AND WOOD ST. COURT 2890.

MONEY
IN A HURRY.
We have ample funds available to loan to worthy persons who need temporary financial assistance to meet a sudden emergency; loans are made quickly and in a manner that will please; ample repayment time; if you need money now to pay old bills or for any other purpose it will pay you to investigate our modern and pleasing loan plan.
AUTOMOBILES AND FURNITURE
OHIO FINANCE CO.
1204 FIRST NATIONAL BANK BLDG.

MONEY FOR VACATIONS
We have aided many persons by loaning them money. If you feel a change would do you good, but lack the necessary cash, see us. We can make you a personal loan repayable in small, easy payments that are never a hardship to meet.
Empire Finance Co.,
602 Park Bldg.
Corner 5th & Smithfield st. AT. 8578.

BORROW FROM US
Transactions Private
Loans on Furniture up to $300.
Peoples Loan Co.
814 Empire Building,
LIBERTY AVE. & STANWIX ST.
Tele. Atlantic 3574.

HERE'S THE MONEY
YOU NEED
Loans from $25 to $300 on Furniture and Automobiles. Quick, courteous, confidential service. Easy repayment plan. Call, write or phone. Atlantic 8294.
ACME LOAN SERVICE,
1116 Clark Building
717 Liberty Ave. Near Stanley Theatre

LOANS $10 TO $300
24-HOUR SERVICE.
LAWFUL INTEREST ONLY
LICENSED BY THE STATE.
AMERICAN LOAN CO.
515 PGH. LIFE BLDG.
AT. 4894. OPP. ROSENBAUM'S.

Come to Us for Money
LOANS MADE ANYWHERE.
$10 to $300 at lawful interest.
Easy monthly repayments; strict privacy.
Beneficial Loans,
Room 808 Law & Finance Bldg.
429 4th Ave. Phone Atlantic 8-2-4-2

Do You Need Money?
GET IT FROM US
At 2½% Per Month
ASK ABOUT OUR BONUS PLAN.
Family loans. Absolute privacy. Prompt and courteous service. Up to $300. No extra charges.
OWNED AND OPERATED BY PITTSBURGH PEOPLE.
ECONOMY FINANCE CORPORATION,
208 Clark Bldg., 2nd Floor,
7th & Liberty. AT. 0546-7.

Loans on Jewelry 83

Will a $75 Loan Help You?
$2.25 Complete Cost at Repayment. Borrow Any Amount Here at
6% Yearly Interest
on DIAMONDS, JEWELRY, WATCHES; LISTED STOCKS, LISTED BONDS, FURS, SILVER
½% per month to 2½% storage.
Yearly loans with renewals of monthly repayments. Furs—special rates. Modern Bank-like methods. Courteous service.
JOS. DeROY & SONS
Diamond Loan Association
(10 Loan Companies Combined)
311 Smithfield St. Entire Building
Opposite Postoffice Use Elevators
Original Location ¾ Century

LOANS AS LOW AS 1%
ON DIAMONDS
WATCHES, JEWELRY, STOCKS AND BONDS.
We also loan at low rates on SILVERWARE, CAMERAS, GUNS, FURS, TRANSIT, MUSICAL INSTRUMENTS
Old Gold, Silver and Platinum Bought.
GALLINGER'S Licensed Brokers, 929 Liberty Ave.
ATLANTIC 5207. ESTABLISHED 1854.

You Can Get Money
At a New Low Rate
DIAMONDS, WATCHES, JEWELRY OR LISTED STOCKS AND BONDS.
Absolute Privacy. No Store Connected. Monthly Paym'ts. Unlimited Renewals.
ECONOMY FINANCE CORPORATION,
208 CLARK BLDG., 2ND FLOOR, 7TH & LIBERTY—ATLANTIC 0546-7.

LOW RATE LOANS
On Diamonds and Stocks
OLD RELIABLE COMPANY.
Real Loan Office. No Pawn Shop.
Interstate Collateral Loan Co.,
200 ARROTT BLDG.
Cor. Fourth Ave. and Wood St.

MENTION THE SUN-TELEGRAPH WHEN ANSWERING ADVERTISEMENTS.

Loans on Automobiles 84

Need Money ON YOUR AUTOMOBILE?
Your title can be used to obtain funds for any purposes. YOU CONTINUE TO USE THE CAR. Small unpaid balances paid off or re-financed. ANY AMOUNT UP TO $1,000.
INTEREST AT 6%
on unpaid balances.
Call, write, phone Atlantic 6026
Pgh. Finance Corp.
504 American Bank Building,
Grant St. at Sixth Ave.

Miscellaneous 85

"Roof-Fix" . . . . $1.10 Gallon
Asbestos mixed—sure cure for leaky roofs. No labor; brush it on. Guaranteed 10 years. BUY DIRECT—SAVE 40%—50%
Shingles, Rollroofing, Plasterboard
Paints, varnishes, stains, shellacs, oils, turps, direct to you at factory prices. Shingles $2.90 sq. up—Plasterboard 2¼c sq. ft.—Rollroofing 75c roll up—Weather-Shield paint "Certain-teed" product, $3.85 grade, $2.10 gal.—Real Estate Owners' Paint 90c gal.—quick drying Enamel $3.25 gal.—"Spar" varnish $2.75 gal. Free city delivery, satisfaction guaranteed or money back. Mail, telephone orders promptly filled.
U. S. ROOFING & PAINT, 1301-03 PENN AVE. At. 8158.

WE SAVE YOU MONEY ON PLUMBING AND HEATING. GET OUR ESTIMATE. SEND FOR CATALOG NUMBER 741.
Manufacturers' Distributing Co.,
325-327 Penn Ave., Pittsburgh, Pa.

PITTSBURG Instantaneous Water Heater—No. 8. Like new. A real bargain. A. T. Drynan & Sons, 437 Beaver st., Sewickley. Phone Sewickley 58.

LAWN MOWERS sharpened, repaired, exchanged; work guaranteed. Pen. 8540.

TINNERS' material and tools for sale cheap. Call Brandywine 3762.

Attention
BUILDERS, HOME OWNERS.
Rock-bottom prices on Wallboard, Roll Roofing, Shingles, Paints, all other builders' supplies. Satisfaction or money back. Free city delivery. Phone, mail orders promptly filled.
KEYSTONE PLASTER-BOARD & ROOFING,
2746 Penn. GR. 1726.

PAINT—$1.95 GAL.
Guaranteed as good as any $2.50 gal. quality; ready mixed BUILDERS house paint, put up in quarts, halves and gal. See us before buying at any price.
Pgh. Lumber-Salvage Co.,
Hiland 3155. 6389 Penn ave.

Investments 75

MT. LEBANON.
We have a good business lot 48x124 for sale at $15,000 on which a small house can be considered in payment.
Stevenson, Williams Co.,
666 Washington road. Lehigh 6000.

Summer Places for Sale 76

ATL. CITY—15-rm. cottage, half blk. to Bdwk.; bargain price $10,500. Leeds, 112 No. New Hampshire ave.

Out-of-Town Real Estate 77

HOME containing 8 rooms, bath, large cellar, hot and cold water, hot air furnace, gas and electric, with or without double lot. Inquire at Fourth st., Westmoreland City, Pa.

BUSINESS WANTED

Builders' Supplies

PLASTER BOARD
First class, new bound edge plaster board with joint filler and plaster board nails for same to make a good complete plaster board job; 2½c per foot; now is the time to line your house and garage with same and save money. Call now while it lasts.
PLASTER WALL BOARD CO.,
3217 Penn ave. Grant 5431-5432.

SAVE 50 per cent on paints, shingles. Penn Jobbing, 1413 Pen nave. Atlantic 9068.

Paperhanging

PAPERHANGING, $5 and up; also paper cleanings; paints washed. Grant 5183-R.

PAPERHANGING—$7 a room and up. Complete, guaranteed. Hiland 7375.

PAPERHANGING—1st class work at lowest price in city. Mayflower 9556.

Cement Contractors

CEMENT Contractor; garages, sidewalks, cellars, driveways, etc. West View 1742-J.

Fountain Pens Repaired

PENS DOCTORED while you wait. 509 Market st. 542 Liberty ave.

Painters, Painters' Supplies

WHEELER'S PAINTS AND VARNISH
115 WEST OHIO ST., N. S.

Used Material

Lumber, Brick, Plumbing
And almost everything in used building material at sacrifice prices. "Good bric cheap."
Omslaer Wrecking Co., Inc.
1300 River ave. Cedar 1340.

Painting and Interior Decorating

PAINTING; paperhanging $6 with paper. Also patch plastering. Penhurst 9861-R.

Storage of Furs

ONLY a Furrier can clean, store and repair your furs safely. Smith Fur Shop, 636 Penn ave. AT. 3490. Will call.

Lawn Mowers

LAWN MOWERS sharpened, repaired, exchanged; work guaranteed. Penhurst 8540

Plasterers

PLASTERING and repairing contract, 31 hr.; also cement work. Schenley 4687.

Phonograph Repairing

TALKING MACHINES repaired; all makes; while you wait; machines exchanged. 204 Seventh st. Atlantic 4047.

Cleaners

WINDOW SHADES
Cleaned like new. Acme proc. MO 9194.

Household Goods 86

7 ROOMS of beautiful furniture: Living room, dining room, bedroom suites, rugs, other articles. Will sacrifice to quick buyer. Mayflower 4463.

DINING ROOM Suite—Beautiful; must be seen to be appreciated. Hiland 1838-M.

DINING room set, 8 pieces. Walnut, $75. Federal 1964-R.

Office & Store Equipm't 89

TYPEWRITERS
All Makes. Lowest Prices in City.
AMERICAN TYPEWRITER CO.,
415 Fourth Ave., Pgh., Pa. Court 1019.

OFFICE FURNITURE OF ALL DESCRIPTIONS AT BARGAIN.
GOLDEN'S, 1520 5th Ave.

4 TYPEWRITER DESKS, 5 FLAT DESKS, 2 TABLES; also chairs, files, safe. 300 Republic Bldg. Fairfax 1500.

Machinery & Tools 91

LEADING BOILER, TANK AND STACK MFRS.
100-Bbl. Oil Tanks. Pressing Mach. Boilers
50 " " Vertical Tube Boilers
Oil and Air " 8 " " " "
Large Gasoline " 10 " " " "
Grate Bars. Stacks 18 " " " "
REPAIR WORK.
23d ST., PGH.—MUNROE—GRANT 0600.

Legal Notices 107

ALTER, WRIGHT & BARRON, Attorneys-at-Law, 1612 Park Bldg., Pittsburgh, Pa.
Notice that letters testamentary on the estate of Clara Crow Greene, deceased, late of Pittsburgh, Allegheny County, have been granted to the undersigned, to whom all persons indebted to said estate are to make payment, those having claims will make them known to
CLARENCE M. GREENE, Schenley Apt. Bldg., Pittsburgh, Pa.
JAMES C. HUNTER, Wexford, R. F. D. No. 1, Pa.
FRANK H. HUNTER, Gibsonia, Pa. Executors.

MILTON W. GOLDSTON, Attorney-at-Law, 618 Grant Building, Pittsburgh, Pa.
In the Court of Common Pleas of Allegheny County, Pennsylvania, ss: No. 3037, April Term, 1929. Jeannette Singler Oldfield vs. Le Roy Oldfield, in divorce a vinculo matrimonii: To Le Roy Oldfield, respondent: The subpena and alias subpena in the above case having been returned non est inventus, you are hereby notified and required to appear in said Court on the first Monday of August, A. D., 1929, to answer the petition and libel filed in said case.
ROBERT H. BRAUN, Sheriff.

THORP, BOSTWICK, STEWART & REED, Attorneys-at-Law, Grant Bldg.
Notice that letters of administration, c. t. a., on the estate of Elizabeth Dewire otherwise known as Elizabeth Dewire Rhine, deceased, late of Mt. Oliver, Allegheny County, have been granted to the undersigned, to whom all persons indebted to said estate are to make payment, those having claims will make them known to
COMMONWEALTH TRUST COMPANY OF PITTSBURGH, Administrator c. t. a.
312 Fourth Ave., Pittsburgh, Pa.

D. K. FERREE, Attorney-at-Law, 1000 Jones Law Bldg., Pittsburgh, Pa.
In the Court of Common Pleas of Allegheny County, Pennsylvania, ss: No. 1757, April Term, 1929. Blossom M. Watt vs. Andrew Gordon Watt, in divorce a vinculo matrimonii: To Andrew Gordon Watt, respondent: The subpena and alias subpena in the above case having been returned non est inventus, you are hereby notified and required to appear in said court on the first Monday of August, A. D., 1929, to answer the petition and libel filed in said case.
ROBERT H. BRAUN, Sheriff.

MINNIE BUCKLEY JACKSON, Attorney-at-Law, 524 Fourth Ave.
Notice that letters of administration d. b. n on the estate of Elmer James Dougherty, deceased, late of Pittsburgh, Allegheny County, have been granted to the undersigned, to whom all persons indebted to said estate are to make payments, those having claims will make them known to
JOHN L. DOUGHERTY, Administrator d. b. n.
639 S. Main St., Pittsburgh, Pa.

ECKLES & DAVIS, Attorneys-at-Law, 603 Bowman Bldg., Pittsburgh, Pa.
In the Court of Common Pleas of Allegheny County, Pennsylvania, ss: No. 2114 October Term, 1927. A. H. Corbett vs. Nellie Corbett. In divorce a vinculo matrimonii: To Nellie Corbett, respondent: The subpena and alias subpena in the above case having been returned non est inventus, you are hereby notified and required to appear in said Court on the first Monday of September, A. D. 1929, to answer the petition and libel filed in said case.
ROBERT H. BRAUN, Sheriff.

SIDNEY GOTTLIEB, Attorney-at-Law, 1074 Frick Annex, Pittsburgh, Pa.
Notice that letters testamentary on the estate of Grace McGivern, deceased, late of Forest Hills Borough, Allegheny County, have been granted to the undersigned, to whom all persons indebted to said estate are to make payment, those having claims will make them known to
SADIE MURRAY, Executrix.
712 Sumner ave., Forest Hills, Wilkinsburg Sta., Pa.

CHARLES LARGE, Attorney-at-Law, 2141 Oliver Bldg.
Notice that letters of administration, c. t. a., on the estate of Lottie Detzel, deceased late of Pittsburgh, Allegheny County, have been granted to the undersigned, to whom all persons indebted to said estate are to make payment, those having claims will make them known to
CHRIST DETZEL, Administrator c. t. a.
345 Waldorf St. N. S., Pittsburgh, Pa.

SAUL SCHEIN, Attorney-at-Law, 1506 Berger Bldg.
Notice that letters testamentary on the estate of Katharine Bosch, sometimes known as Catharine Bosch, deceased, late of Pittsburgh, Allegheny County, have been granted to the undersigned, to whom all persons indebted to said estate are to make payment, those having claims will make them known to
MARGARETTA STROBECK, 38 Vine City St., Pittsburgh, Pa.
AMELIA SHANNON, 1235 Oklahoma Ave., Dormont, Pa. Executors.

JOHN E. WINNER, Attorney-at-Law, 1809 Union Bank Bldg.
Notice that letters testamentary on the estate of George W. Taylor, deceased, late of Emsworth, Allegheny County, have been granted to the undersigned, to whom all persons indebted to said estate are to make payment, those having claims will make them known to
MARGARET R. TAYLOR, Executrix.
58 Atlantic Ave., Emsworth, Pa.

Notice that letters testamentary on the estate of William H. Elliott, deceased, late of Avalon, Allegheny County, have been granted to the undersigned, to whom all persons indebted to said estate are to make payment, those having claims will make them known to
COMMONWEALTH TRUST COMPANY OF PITTSBURGH and W. R. YOUNG, Executors.
312 Fourth Ave., Pittsburgh, Pa.

Legal Notices 107

CALVERT, THOMPSON & BERGER, Attorneys-at-Law, 1737 Oliver Bldg.
Notice that letters of administration on the estate of Mary L. Rose, deceased, late of Pittsburgh, Allegheny County, have been granted to the undersigned, to whom all persons indebted to said estate are to make payment, those having claims will make them known to
J. HANSON ROSE, Administrator.
Care 1737 Oliver Bldg., Pittsburgh, Pa.

DAVID M. HARRISON, Attorney-at-Law, 501 Union Trust Bldg.
Notice that letters of administration on the estate of Sue A. Coen, deceased, late of Pittsburgh, Allegheny County, have been granted to the undersigned, to whom all persons indebted to said estate are to make payment, those having claims will make them known to
NORA S. COEN, Administratrix.
5460 Broad St., Pittsburgh, Pa.

CHARLES A. LEWIS, Attorney-at-Law, 518 Berger Bldg.
Notice that letters testamentary on the estate of Benjamin A. Lhormer, deceased, late of City of Clairton, Allegheny County, have been granted to the undersigned, to whom all persons indebted to said estate are to make payment, those having claims will make them known to
EVA LHORMER, Executrix.
305 Park Ave., Clairton, Pa.

Official—Miscellaneous 113

NOTICE TO RIVER INTERESTS AND ALL NAVIGATORS.
The construction of the last and closing coffer dam at Deadman Island Dam will be started at once. This last coffer dam will combine coffers "E" and "F," as shown on our drawing E 1622, copy of which is on file at the United States Engineers Office, Pittsburgh, Pa. The construction of this coffer dam will result in a gradual closing of the present channel, and will eventually make it necessary for all boats to go through the locks while passing the dam.
Regulation lights will be maintained at night and during fogs at all practicable river stages until coffer dam is completed.
THE DRAVO CONTRACTING COMPANY.

U. S. ENGINEER OFFICE, Cincinnati, Ohio.
Sealed bids in duplicate will be received at this office until 10 A. M. Eastern Standard Time), July 26, 1929, and then publicly opened for furnishing all labor, materials and appliances for constructing two Lockkeepers' Cottages at Dam No. 38, Ohio River, Belleview, Ky.

Automobiles For Sale 94

BUICK 1927 Brougham, the appearance of this automobile and its motor are as good as the day it left the factory; an exceptional buy at $900. Terms. Penn Buick Co., Inc., 5944-46 Baum Blvd. Hiland 2880. Open evenings.

BUICK 1927 Coupe, 4-pass., master model; good tires and fine appearance; an automobile that will give years of satisfaction and service; price $850. Terms. Penn Buick Co., Inc., 5944-46 Baum blvd. Hiland 2880. Open evenings.

BUICK—1927 touring; this car is in first class mechanical condition and offers thousands of miles of reliable transportation. Splendid 2-tone duco finish. We will guarantee this car. $280 down, balance easy. Penn Buick Co., 5944-46 Baum blvd. Hiland 2880. Open evenings.

BUICK 1926 Sedan, 4-door, master model; this car has had only one owner and driver, and has been well taken care of; entire car is in A-1 condition; $475. Terms. Penn Buick Co., Inc., 5944-46 Baum Blvd. Hiland 2880.

BUICK 1926 Standard 2-pass. coupe, beautiful blue duco finish, good tires and upholstery like new; plenty of power and pep. $425. Oldsmobile-Pittsburgh Co., Beatty at Baum Blvd. Hiland 1202.

BUICK 1926 Standard 4-door Sedan; driven very little, and well taken care of; finish like new; good rubber; $475; terms. Penn Buick Co., Inc., 5944-46 Baum blvd. Hiland 2880.

Cadillac Victoria
Very good condition; 5 good tires, bumpers and other extras; $100. May. 5494, Mr. Sutter.

CADILLAC—1925 Sedan, excellent condition. Bargain at $575. Suburban Motor. Lafayette 2986.

Automobiles For Sale 94

COME IN TODAY AND SEE WHAT WONDERFUL CARS YOU CAN BUY FOR THE PRICE OF A CHEAP NEW CAR AT

Pennsylvania's Largest Traded Car Store

'28 Marmon "68" Sedan	$950	'29 Stude Pres. "8" Sed.	$1775	'27 Erskine Sedan	$400
'28 Chrysler Bus. Coupe	650	'27 Stude Std. 6 Sedan	550	'27 Stude Big 6 Vict.	675
'26 Dodge Sedan	300	'24 Cadillac 4-Pass Phatn	600	'28 Stude Dict. Sedan	675
'25 Stude Std. 6 Sedan	175	'27 Hupmobile Sedan	450	'28 Chrysler "73" Coupe	1025
'28 Stude Com. Sedan	1050	'28 Buick Std. 6 Sedan	850	'26 Nash Sedan	575
'25 Buick "Master 6" Sed.	550	'27 Stude Com. Sedan	675	'27 Nash "Adv. 6" Sedan	600
'28 Stude Com. Vict.	700	'28 Stude Dict. Sedan	700	'29 Stude Dict. Coach	800
'27 Buick 2-Door Sedan	650	'28 Stude Reg. Com. Sed.	1000	'27 Buick 2-Door Sedan	600
'28 Erskine Sedan	600	'28 Peerless Sedan	775	'27 Chrysler "70" Coach	600
'24 Buick "Master 6" Cpe.	300	'26 Buick 4-Pass. Coupe	500	'25 Dodge Roadster	275
'27 Peerless Roadster	500	'26 Stude Big 6 Coupe	450	'27 Stude Com. Coupe	700
'25 Nash "Adv. 6" Rdstr.	275	'27 Chandler Coupe	550	'27 Dodge Sedan	350

SPECIAL MONTHLY PAYMENT PLANS CAN BE ARRANGED ON THESE GUARANTEED TRADED CARS

STUDEBAKER SALES COMPANY
4724 BAUM BLVD., PITTSBURGH, PENN'A Mayflower 2000

CARS AND TRUCKS
3437 Forbes St., Oakland

1926	Dodge 4 Pass. Cpe.	$395
1928	Dodge Victor Sport Sedan	950
1927	Dodge Business Cp.	350
1928	Dodge Sport Rdst.	650
1928	Dodge Fast 4 Coupe	595
1926	Chevrolet Coupe	245
1926	Dodge Touring	195
1927	Chevrolet Ton Panel	295
1926	Graham 1-T. Canopy	350
1929	Chevrolet 6 Landau Sedan	750
	Buick Touring	225
	Maxwell Roadster	95
1927	Oakland Land. Sed.	495
1928	Dodge 6 Sedan	750
1925	Dodge Dump Truck	550
1924	Hupp Coupe	150

Terms. Trade.
H. A. Wallace, Inc., Dodge Dealer, 3437 Forbes St. Schenley 1300.

VACATION CARS AT MURDOCH'S. 3440 FORBES ST. MA. 1291.

LOW PRICES — WE WANT 100 USED CAR BUYERS WHO ARE — EASY TERMS
INTERESTED IN GETTING REAL VALUE AT BARGAIN PRICES
THIS IS OUR FINAL SALE OF THE SEASON—EVERY CAR MUST GO—MAKE US AN OFFER

1924	Buick 7-Pass. Sedan	$250	1927	Chrsyler 72 4-Pas. Coupe	$650	1925	Dodge Sedan	$150
1926	Nash Sedan	450	1924	Buick 5-Pass. Sedan	125	1927	Buick Master 6 Brougham	600
1926	Buick 7-Pass Sedan	500	1926	Buick Master 5-Pas. Sedan	500	1927	Buick Standard Sedan	600
1926	Dodge Sedan	350	1926	Buick Master 4-Pas. Cpe.	500	1927	Buick Mas. Sport Touring	650
1924	Buick Master Sedan	150	1927	Buick 2-Pass. Coupe	600	1926	Nash Coupe	350
1926	Buick Roadster (Master)	350	1926	Buick 2-Pass. Coupe	400	1927	Buick Master 5-Ps. Coupe	750
1928	Buick Coupe	800	1928	Whippet Coupe	350	1926	Willys-Knight Sedan	450
1927	Buick Master 4-P. Coupe	700	1928	Studebaker 4-Pass. Coupe	600	1927	Nash 7-Pass. Sedan	650
1926	Dodge Coupe	250	1925	Buick Coach, Master	250	1927	Chevrolet 4-Door Sedan	350
1928	Chevrolet Coach	400	1926	Buick Master Coach	300	1925	Ford Coupe	75
1926	Chandler Sedan	400	1928	Oakland Landau Sedan	650	1927	Nash Coupe	350
						1926	Chrysler Sedan	450

NORTH SIDE BUICK CO.
Pittsburgh's Most Convenient Traded Car Store
100 W. STOCKTON AVE. FAIRFAX 2352
EVES. & SUNDAY — NEAR FEDERAL ST. — LOW PRICES

Read These Specials
If you are thinking of buying a car this summer, here is your opportunity to save money. Come out and see the values—take your choice and get it on convenient terms.

REAL VALUES FOR THAT VACATION TRIP

$50 TO $250
1925 Cleveland Coach.
1920 Buick Coupe.
1922 Cadillac Touring.
1923 Columbia Touring.
1924 Hudson Sedan.
1924 Hudson Coach.
1924 Reo Truck.
1922 Marmon Roadster.
1925 Cleveland Touring.

$250 TO $500
1925 Nash Adv. Coach.
1926 Hupp 6 Sedan.

$250 TO $500
1926 Studebaker Sedan.
1926 Buick Sedan.
1925 Studebaker Sedan.
1924 Buick Coupe.
1927 Oakland Coupe.
1925 Hupp 8 Coupe.
1926 Nash Coach.
1926 Buick Coach.
1926 W.-Knight Roadstr.
1928 Essex Roadster.
1926 Auburn Sedan.
1925 Packard Coupe.

$250 TO $500
1926 Chrysler Coach.
1926 Chandler Sedan.
1925 Hupp 8 Sedan.

$500 TO $800
1926 Nash Sedan.
1928 Studebaker Sedan.
1926 Chrysler Sedan.
1926 Hupp 8 Sedan.
1927 Buick Sedan.
1927 Buick Coach.
1926 Buick Coupe.
1927 Nash Sedan.
1929 Essex Roadster.

$500 TO $800
1929 Essex Coupe.
1926 Studebaker Sedan.
1926 W.-Knight Sedan.

$800 TO $1,300
1927 Hupp 8 7-p. Sedan.
1928 Hupp 6 Sedan.
1928 Hupp 6 Coupe.
1929 Hupp 6 Sedan.
1927 Packard Sedan.
1928 Chrysler Cabriolet.
1929 Graham-Paige Sed.
1928 Hupp 6 Sedan.
1927 Hupp 8 Sedan.

H. F. GLEASON MOTORS, Inc., Hupmobile Distributors
Baum Blvd. at Friendship Avenue. Also 5914 Penn Avenue. Lot, Penn & Negley. Phone Montrose 6900.

CHEV. RDSTR., 1928—A good roadster at the right price; full equipment, good tires and appearance. $325.
B. F. STOUT, Corner Beatty and Center. MO. 1704

1928 CHEVROLET COACH
Very good looking, A-1 mechanically, tires and upholstery good; $135 down, balance monthly. Murdoch Chev. Co., 3440 Forbes st. MA. 1291.

CHEV. RDSTR., 1927—A fine car, fully equipped, 5 new Englert tires; can be used with pickup body. $250.
B. F. STOUT, Corner Beatty and Center. MO. 1704

CHEVROLET COUPES (2)
1928 models; these cars are in A-1 mechanical shape; tires, paint fine; $137 down. R. I. M. Motor, 1362 Tennessee Ave., Dormont. Lehigh 1178.

CHEVROLET COUPE—1929 Model. This is the latest model, driven 1,700 miles. Could never be told from new car—$575. Trade and terms. 1215 Braddock ave., Braddock. Phone Brandywine 0400.

CHEV. COACH, 1928; very low mileage, original tires, in the finest of condition. $425.
B. F. STOUT, Corner Beatty and Center. MO. 1704

1928 CHEVROLET COUPE AT MURDOCHS $135 down, balance monthly. 3440 Forbes st. Mayflower 1291.

CHEVROLETS.
1926 touring, $125; 1928 standard coupe, $450; 1927 sedan, $325; 1926 coach, $150; 1926 coupe, $225; 1928 coach, $425. Every car in fine condition. Oldsmobile-Pittsburgh Co., Beatty st. at Baum Blvd. Hiland 1202. Open evenings.

CHEVROLET Sedan, 1927; if you want miles and miles of economic transportation, hurry and bring $140 with you; balance easy. Penn Buick Co., Inc., 5944-46 Baum Blvd. Hiland 2880. Open evenings.

CHEV. COUPE 1928, a real bargain, new tires, appearance like new; fully equipped. $395.
B. F. STOUT, Corner Beatty and Center. MO. 1704

CHEVROLET COUPE—1927 MODEL, MOTOR IN FINE CONDITION; TIRES AND PAINT ARE GOOD; UPHOLSTERY IS FINE; $132 DOWN; WILL TRADE. PINKERTON MOTOR, 1940 BRIGHTON ROAD, N. S. FAIRFAX 1196.

1927 CHEVROLET COACH—$110 down. Murdoch Chev. Co., 3440 Forbes st. Mayflower 1291.

CHEVROLET coupe, late 1927; private owner; $245. Penhurst 5186.

SPECIAL FOR TODAY ONLY.
1926 Dodge coupe, $175; 1927 Dodge sedan, $275; 1925 Essex coach, $125; 1926 Hudson coach, $175; 1927 Ford coupe, $125; 1924 Hupmobile touring, $100; 1924 Buick sedan, $275; 1925 Ford coupe, $25. Oldsmobile-Pittsburgh Co., USED CAR LOT, West Carson st., below the Point Bridge.

DODGE.
1927 sedan, $375; 1926 sedan, $325; 1923 sedan, $100. All in good running condition. Oldsmobile-Pittsburgh Co., Baum Blvd. at Beatty st. Hiland 1202.

DODGE Coupe, motor rebuilt, good tires; exceptional buy $85. Carrick 3817-M.

DODGES—¾-ton screen, $100; 1¼-ton panel, $185. 4612 Forbes st. SC. 0504.

ESSEX CHALLENGER, 2 months old. Bargain. Call Lafayette 5183-M.

ESSEX.
1925 coach, $100; 1927 sedan, $350; both real good cars. Oldsmobile-Pittsburgh Co., Beatty st. at Baum Blvd. Hiland 1202.

FORDS MODEL "A"

1	2-door Sedan	$475.00
1	Business Coupe	475.00
1	Sport Coupe, Westinghouse Brakes	485.00
1	Sport Roadster, like new	475.00
1	Business Coupe, run 600 miles	490.00
1	1½-ton "AA" Express Truck	450.00

Automobile Finance Company
5526 Penn Avenue, Pittsburgh, Pa. Open Evenings and Sunday

1927 FORD roadsters, coupes, 4-door sedans, with Fronty overhead valves, gear shift, new Ames classy body, wire wheels. Like new. Ford parts. New or used bodies. $10 up. Goodyear Ford Hospital, rear 705 Trenton ave., Wilkinsburg. Churchill 2686. Open evenings.

MODEL A FORDS, all types. 4612 Forbes st.

GARDNER STRAIGHT 8 SEDAN, MOTOR IS VERY GOOD CONDITION, GOOD PAINT AND TIRES; UPHOLSTERY IS FINE. $200 DOWN; WILL TRADE. PINKERTON MOTOR, 1940 BRIGHTON ROAD, N. S. FAIRFAX 1196.

HUDSON BROUGHAM 1926—A good looking 4-door brougham, good tires, mechanically perfect. $275.
B. F. STOUT, Corner Beatty and Center. MO. 1704

MARMON COUPE.
Wire wheels, new tires, motor in excellent condition; exceptional value at $250.
HOEVELER-STUTZ CO., 5007 Baum Blvd. Schenley 4491.

1925 NASH Special Sedan; A-1 mech. cond. Bargain at $215. LA. 2986.

NASH Special Six, 4-door Sedan, 1927; perfect motor, all good tires; exceptional value for $600. Terms. Penn Buick Co., Inc., 5944-46 Baum Blvd. Hiland 2880.

NASH 1928 SEDAN.
Advanced 6-cyl., 2-door, 5-pass., with wire wheels and many extras; upholstery and finish very good; motor can't be beat; price $850.
HOEVELER-STUTZ CO., 5007 Baum Blvd. Schenley 4491.

NASH COUPE 1926; first class mechanically, new tires, upholstery and finish very good. $425.
B. F. STOUT, Corner Beatty and Center. MO. 1704

OLDSMOBILE.
1928 coach, $675; 1924 sedan, $100; 1924 coupe, $175; 1923 coupe, $125; 1927 coupe, $450; 1928 coupe, $675. Real values at lowest prices in town. Oldsmobile-Pittsburgh Co., Beatty st. at Baum Blvd. Hiland 1202. Open evenings.

PACKARD 1927 Sedan, 5-pass; we have rebuilt this motor; finish, tires, upholstery of this car are very good; $1,200; buy it on easy terms. Penn Buick Co., Inc., 5944-46 Baum Blvd. Hiland 2880. Open evenings.

SPECIALS.
Paige 4-Pass. Coupe $125
Stude. Tour. (real good). 125
4612-14 Forbes st. SC. 0504.

Today's Biggest Values
Used car values never were higher—nor prices ever lower—than you will find in this advertisement of guaranteed reconditioned cars. Come in early and make your selection.

1926 Buick Sedan, 7-pass.	$495	1928 Reo Wolverine Coach	$650
1928 Graham-Paige Sedan	675	1927 Peerless 80 Sedan	650
1928 Durant 4 Coupe	295	1928 Paige 8 Sport Coupe	1000
1928 Auburn 8-88 Sedan	975	1928 Chandler Special Sedan	600
1929 Graham-Paige Sedan	725	1928 Pontiac Landau Sedan	525
1928 Graham-Paige Town Sedan	1475	1928 Graham-Paige 6-19 Sedan	1050
1928 Graham-Paige "8" Sedan	1850	1926 Willys-Knight Sedan	485
1926 Auburn 8 Sedan	775	1927 Paige 6-45 Sedan	475
1926 Stearns Kn't 6 Coupe	375	1928 Chrysler 70 Coupe	695
1929 Durant Sport Roadster	395	1926 Jewett Sport	200
1929 Essex Sedan	575	1924 Marmon Sport	275
1929 Whippet Six Coach	600	1925 Studebaker Landau Sedan	295
		1928 Graham-Paige Coupe	1075

THREE SPECIALS TODAY ONLY
1926 FORD TUDOR COACH ....$ 65
1925 MAXWELL SEDAN 100
1926 CHEVROLET COACH 100

OPEN EVENINGS AND SUNDAYS—TRADE OR EASY TERMS
E. S. CARPENTER, Inc.
GRAHAM-PAIGE DISTRIBUTOR
4615 BAUM BLVD., NEAR CRAIG ST. MA. 8400

PACKARD '28 De Luxe sedan, dark blue; cost $3,370; sacrifice, $1,500. Call Wagner or Helwick, Mayflower 1432.

SPORT ROADSTER
LATE MODEL PEERLESS 6-CYL. ROADSTER, EXCELLENT CONDITION IN EVERY WAY; HAS RUMBLE SEAT, 4-WHEEL BRAKES, BUMPERS AND OTHER EXTRAS. MUST BE SEEN TO BE APPRECIATED; A DECIDED SACRIFICE TO QUICK BUYER. TRADE AND TERMS.
PEERLESS TRADED CAR DEPT., 3964 Forbes St.
Evenings. Mayflower 5493. Sundays.

PONTIAC COUPE, 1926 MODEL, MOTOR AND TIRES AND PAINT ARE FINE; UPHOLSTERY VERY GOOD. $132 DOWN; WILL TRADE. PINKERTON MOTOR, 1940 BRIGHTON ROAD, N. S. FAIRFAX 1195.

REO Flying Cloud Roadster, 4 months old, $1,000. Fairfax 2087.

STAR 4 Coach, 1927 Model—Very good condition; $175; terms. C. E. Moodey Motor, 519 Water st. Court 0456.

STUDEBAKER 5-pass. Coupe 1926—A fine car at the right price; mechanically o. k. $375.
B. F. STOUT, Corner Beatty and Center. MO. 1704

STUDEBAKER 1927 sedan, powerful Commander model, that is in exceptional running condition, $685; terms. Oldsmobile-Pittsburgh Co., used car lot, West Carson st.

STUTZ 1926 ROADSTER.
A car that has the ZIP; best value money can buy; see it at once; price $850.
HOEVELER-STUTZ CO., 5007 Baum Blvd. Schenley 4491.

WILLS ST. CLAIRE, 6-cylinder roadster, will sacrifice. Hazel 2776-R.

CLEARANCE OF USED CARS
At Greatly Reduced Prices.

1928	Chevrolet Cab.	$635
1928	Chandler Sedan	600
1927	Chevrolet Coupe	250
1926	Chevrolet Coupe	175
1926	Chevrolet Coach	175
1928	Chevrolet Coach	450
1926	Dodge Coach	300
1926	Ford Sedan	150
1925	Essex Coach	100
1928	Chevrolet Coach	425
1926	Chevrolet Roadster	125
1926	Chevrolet Coach	250

Many Others.
Cochran Chevrolet Co., 428 Penn ave., Wilkinsburg. Franklin 0563.

STUTZ 1926 SEDAN.
5-pass.; beauty, safety and economy are combined in this car; a car that any family will be proud to own. $850.
HOEVELER-STUTZ CO., 5007 Baum Blvd. Schenley 4491.

WILLYS-KNIGHT 6 Sport Roadster, 1926. A fine looking car, fully equipped, new tires, ball crank bumpers and bumperettes, windshield wings, seat covers, wire wheels. $550.
B. F. STOUT, Corner Beatty and Center. MO. 1704

FOR SALE—Touring home, modern living conveniences, lightweight bus body, on Studebaker chassis; very attractive appearance; price right. 324 S. Ninth st., Connellsville, Pa.

NOT A FISH STORY

When some enthusiastic "Izaak Walton" spills a story about a "Bass as long as your arm"—you can use your own judgment about accepting it as a truth. But when an enthusiastic motorist hails you with the news that we are selling

USED CARS AT PRICES THAT ARE RIGHT

Catch These With a Silver Hook:

CADILLAC 1927 sedan, sport type; 5 brand new 6-ply tires; good finish; car can't be told from new; run but 11,000 miles.

FRANKLIN 1928—Airman sedan; color green duco; 6 new tires and wire wheels; trunk rack; center arm rest in back seat; can't tell car from new; a real buy; terms.

FRANKLIN 1926—Rebuilt sedan, 5-pass. duco finish; can't tell it from new; a real bargain.

FRANKLIN series 11, sport sedan; has trunks, good tires; duco finish; this must be sold at once; only $650.

HUPMOBILE 8-cyl. sedan, 1927; disc wheels, duco finish, good tires; this car is a real buy; terms to suit.

FRANKLIN 10-C—Touring, 1924; good tires and top; lots of power; price $295; terms.

LASALLE 1927 SEDAN—5-pass.; new tires, wire wheels, good paint and upholstery; this car is a buy.

PEERLESS 1925, 6-ply, 7-pass. sedan, in excellent condition; good paint and tires; price $395; terms.

PEERLESS 1927—Deluxe sedan; color green duco; good tires, disc wheels; must be sold; price $495; terms.

STUTZ 1926—Sport sedan, 5-pass.; run very little; duco finish; heavy duty tires; price reasonable.

BUICK 1928—5-pass. sport sedan; seat covers, trunk; special paint; double Eagle Goodyear tires; terms.

The above cars are offered for sale at very attractive prices. A visit to our Used Car show room will convince you.

TERMS. TRADE.
McKINLEY-GREGG AUTO CO., FRANKLIN DISTRIBUTORS.
453 North Craig St.
Jas. J. Crowley, Mgr.
Open Evenings. Phone MA. 6045.

REAL GOOD BUYS

1928	Chrysler 72 sedan	$750
1929	DeSota sedan	850
1927	Chrysler 4-passenger coupe	1,095
1928	Chrysler 62 Landau sedan	795
1927	Chrysler 50 Landau sedan	295
1925	Buick touring	150
1925	Maxwell sedan	195
1927	Chrysler 50 coach	295
1927	Chandler sedan	295
1927	Overland 6 coupe	295
1926	Chrysler 70 coach	375
1926	Chrysler 70 sedan	450
1924	Chevrolet touring	45
1925	Willys Knight sedan	125
1925	Studebaker 4-pass. coupe	145
1923	McFarland roadster	350
1927	Rickenbacker sedan	450
1926	Essex coach	95
1926	Oakland sedan	195
1926	Chrysler 70 coupe	395
1926	Hupmobile sedan	395

RALPH IUSI CO., 1009 Main St., Sharpsburg. Sterling 1990-1991.

Price Reductions Late Type Franklins

1925	11 5-pass. sedan	$800
1926	11 5-pass. sedan	1,000
1927	11 5-pass. sedan	1,200
1928	12 Victoria Brougham	1,600
1928	12 Airman Ltd. Sedan	1,700

P. A. ERNY, FRANKLIN AGENCY, 2040 W. Liberty ave. Lehigh 8100.

1926	Chrysler 58 Sedan	$295
1926	Chrysler 58 Sedan	285
1926	Studebaker Standard 6 Coach	325
1927	Ford Sedan	125
1926	Chevrolet Coupe	145
1924	Maxwell Touring	45
1925	Lexington Sedan	195
1927	Chevrolet Sedan	295

1018 Main st., Sharpsburg. Sterling 0175.

SEE US FIRST!
100 cars must be sold. '26s, '27s and '28s. Coupes, sedans and roadsters. All cars guaranteed bargains. 3131 Forbes st. Mayflower 2429. Lot located at 3104 to 3131 Forbes st.

TAKE IT TO BENNETT'S
AUTO WRECKERS

Your old cars and trucks; highest prices paid regardless of year, model or make. SEE US FIRST
For lowest prices on parts for any make of car or truck; complete selection. A FULL LINE OF PARTS FOR ALL MAKES OF CARS AND TRUCKS.
BENNETT BROTHERS
GRANT AND WATER STS. Phone Court 0351-3252.
MAIL ORDERS—24-HOUR SERVICE.
PLANT NO. 2. 5100-5220 Center Ave. Montrose 0911.
PLANT NO. 3. 1617-1701 West Carson St. Court 2294.

"Read This Out Loud."

'29	Reo Flying Cloud Sp. Sdn.	$1,850
'28	Chrysler 72 Sedan	900
'28	Studebaker Commander Sedan	900
'28	Nash Special 6 Coupe	750
'26	Hupmobile 8 Sedan	450
'24	Paige 670 Sport Tour.	400
'26	Nash Advanced 6 Sedan	650
'25	Essex Coach, A-1 shape	90
'24	Studebaker Coach, like new	350

Compare our values with others by personal inspection. TERMS.
R. E. Loughney Motor Co., 5556 Center ave. Montrose 4041. Always Open.

Trucks & Tractors 95

$1,200 BUYS
Reo 1-ton panel body, driven 2,000 miles; suitable for launderer, baker or milkman; sold with a new truck guarantee.
R. E. Loughney Motor, 5556 Center ave. Montrose 4041. Always Open.

1926 GRAHAM TRUCK
1½-ton Dodge-Graham truck and wide express body with tarpaulin; a good value for $375, or G. M. A. C. terms. MURDOCH CHEV. CO., 3440 Forbes St. MA. 1291.

CHEVROLET 1-TON STAKE BODY TRUCK; MOTOR AND TIRES ARE GOOD; BODY AND CAR ARE FINE. THIS TRUCK IS READY TO GO TO WORK. $132 DOWN; WILL TRADE. PINKERTON MOTOR, 1940 BRIGHTON ROAD, N. S. FAIRFAX 1195.

USED TRUCKS
½-Ton to 2-Ton.
FRANK D. SAUPP, Inc., 5920 Penn Ave. Pittsburgh, Pa.

DIAMOND T MOVING VAN—Capacity 6 large rooms of furniture. 1 first-class condition. Phone Ambridge 333-R or write Mrs. L. Hammerle, 573 Merchant st., Ambridge, Pa.

1¼-TON Auto Car, $125; Dodge, Chev. and Fords; terms. 4612 Forbes st. SC 0504.

1928 CHEV. delivery; for cleaners and bakers; Pontiacs. 4612 Forbes. SC 0504.

TWO 1927 Chev. trucks, stake platform bodies; terms. 4612 Forbes st. SC 0504.

THREE 1927 ton dump trucks; Ruxtell axles. 4612 Forbes st. SC 0504.

Wanted, Automobiles 97

WILL BUY your automobile and pay cash. Morrowfield Auto Co. 2621 Murray ave.

Motorcycles & Bicycles 98

INDIAN SCOUT 45, like new, 1927, for $125; last chance. Lafayette 6197-R.

Automobiles For Sale 94

YOU PAY NO MORE for a "Good Will" Used Car with a written Guaranty... and 48-hour Exchange Privilege

That's the reason "Good Will" used cars are the biggest used car values money can buy. That's the reason old customers return again and again to make their purchases from our used car stock. They know that every "Good Will" car has been carefully checked, and reconditioned where necessary. They know that our written Guaranty, which permits them to exchange the car they buy if it is not entirely satisfactory, is the last word in buyer's protection. And they realize that these great features combined with an ordinary used car price make every "Good Will" car we offer the best buy in town. The values listed below will prove it to you, too. See them today.

these bargains prove it

1929 GRAHAM-PAIGE SEDAN. One of the very latest cars. Very smart looking. Snappy performer. Low mileage and almost new, for only...... $715

1926 PONTIAC COACH. Completely reconditioned. A very powerful light six. Economical and splendid riding car. Will serve faithfully for pleasure or business, at.......... $265

1926 STUDEBAKER COACH. Refinished a beautiful gray with black fenders. Plenty of power and speed to spare. This is truly a sacrifice at only...... $315

1927 ESSEX SEDAN. A late model four-door, finished in blue. Rich in appearance and splendid performer. A real investment at only $295

1928 ERSKINE SEDAN. A very late four-door. Costs very little to operate. Good looking and hard to beat, for only...... $445

1926 NASH SEDAN. Advanced Six. Four-door. Original finish. Thoroughly reconditioned. Chauffeur driven. Take it today for $565

1926 CHRYSLER SEDAN. Thousands of miles of unused transportation. Reconditioned and refinished. Just out of our shops, and a real buy at only.. $275

Oakland and Pontiac Specials

1928 PONTIAC SEDAN. A quiet, clean, smooth six. Plenty of power and speed. Very good tires. One of the most talked-of cars in the country today. Only
$495

1928 OAKLAND SEDAN. A special green. Specially equipped with six disc wheels—spare wheels with new tires mounted on front fenders. An ideal family car for only
$735

Featured For Today

1927 OAKLAND COACH. An ideal car for family use. Splendid finish. Good tires. Ready at only............. $435

1927 PONTIAC LANDAU SEDAN. An aristocratic looking family car, worth twice our special sale price of only...... $295

1924 MARMON PHAETON. It is actually difficult to describe the splendid condition of this $3,500 car. New tires and perfect mechanically, and only.... $375

1928 HARLEY DAVIDSON MOTORCYCLES
Two of them, in the very finest condition. One solo and another with side car, extra saddle seat and windshield, complete. Your choice today for only
$225

G. M. A. C. Time Payment Plan—Small Down Payment—Balance a Few Dollars Per Month.

REHTMEYER'S
OAKLAND-PONTIAC HEADQUARTERS.
Corner Craig and Baum Blvd.
Opposite the New Big Sign at the Turn in Baum Blvd.
Mayflower 4703-4704. Open Evenings and Sundays.
USED CAR LOT, SOUTH NEGLEY AT CENTER. — USED CAR LOT, SOUTH NEGLEY AT CENTER.
GOOD WILL USED CARS

SAMSON MOTOR CO.
CHRYSLER offers $25.00 CASH

HERE IS OUR PROPOSITION.
If you have a friend, a member of your family, a neighbor or a fellow-worker, who is in the market for a Dependable Used Car, bring him or her to us and we will pay you a commission of $25.00 CASH if a car is sold and delivered regardless of its price.

Come and Bring the Buyer With You.

1929 CHRYSLER 80 ROADSTER.
1928 CHRYSLER 72 ROADSTER.
1929 CHRYSLER 75 TOWN SEDAN.
1929 PLYMOUTH SEDAN.
1929 PLYMOUTH ROADSTER.
1927 CHRYSLER 80 SEDAN.
1926 BUICK SEDAN.
1926 JORDAN 8 BROUGHAM.
1926 CHRYSLER 70 COACH.
1925 STEARNS 6 SEDAN.
1927 NASH ADVANCED COACH.
1926 NASH 7-PASS. SEDAN.
1926 BUICK 7-PASS. SEDAN.
1925 CADILLAC SEDAN.
1926 STUDEBAKER COUPE.

Mayflower 2304 Easy Terms
SAMSON MOTOR CO.
BAUM BLVD. & MELWOOD ST. PITTSBURGH, PA.

Garages For Sale 99

EASY PAYMENT PLAN

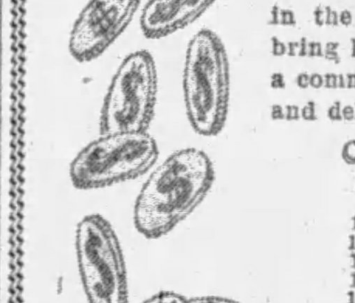

Metal Garage Mfrs. A call will bring our representative. Phone Sterling 2273 Evenings: Perrysville 257-J.
BEYER MFG. CO., SYCAMORE ST., ETNA, PA.

IDEAL BUILT
METAL, WOOD OR CONCRETE AS LOW AS $150 Good Investment. New Payment Plan
Noble & Henderson, McKees Rocks, Pa. FED. 1030. SUN. & EVES., FED. 0890.

Garages For Sale 99

DIAMOND GARAGES
ALL KINDS METAL WOOD OR CONCRETE

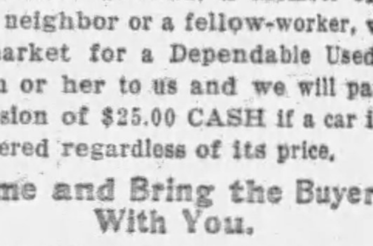

They pay big returns on the investment. YOU NEED NO CASH.
THE DIAMOND HARDWARE CO., Phone Court 4796. 224 Fourth Ave. Pittsburgh, Pa. Evenings, Churchill 1469-R.

Will build concrete block garages, single, $395; double, $650; cement fl. H. Kalson, Grant Bldg. Grant 0550. Eve-Sun. HA 4641.

Dogs, Cats, Etc. 100

GERMAN police puppies, registered. J. N. Morrow, Frankstown rd. PE 4445-J.

WIRE-HAIRED pups, 7 wks. old, $8 & $10. Mrs. J. Jewel, 142 Elm st. GR 2514.

DOGS, all breeds; internationally known. 8 Federal st., Pgh., Pa.

BUGS BAER Says

A DUET IN THE SKY

HOLLYWOOD, California. A LITTLE while before we sat down to create this article on amazing things happened overhead.

Mendell and Reinhart buzzed over the Metro - Golden - Mayer studios in Culver City for over 10 days.

"Bugs" Baer

They previously announced that they were going to stay up there all during July.

They floated around like a lazy eagle on an indefinite mezzanine, another plane the carrier pigeon, brought them food and fuel. If their flight had been on gigantic arc, they would have flown around the world at the one hundred and twentieth hour at a speed of 200 miles an hour.

As a newspaper man in active service we have always been privileged to see many thrilling events. We covered the monkey trial in Dayton, Tennessee, and escaped being detained as a material witness.

We saw Lindbergh at Le Bourget, France, and we have always felt badly about it.

We saw Lindy land, but somehow or another, he got all the credit.

We have seen and heard 50,000 Fascists cheering Mussolini in Rome. We have sat in the Coliseum at midnight watching the moon gilding its yellow tapistry on a trellis of shattered walls.

We covered Tex Guinan's trial in the old Federal Building in New York, and we have watched the rising sun rouge the dome of St. Sophia's in Venice.

We have looked upon the purple night as it rose, layer by layer, from the floor of the Grand Canyon, and we have seen the Prince of Wales fall off a horse.

But most of those things become one-egg omelets in comparison to the Angeleno drifting sluggishly over Culver City.

When you read this somebody may have broken their record. We are now living in the age of old gray bonnets and one-hoss shays.

Up until now, no man has remained aloft longer than these two-legged birds. They may even hold the record for animate things. Our natural history has been blistered and peeled by the years, but we think there is a bird up in the Canadian wheat fields that may hold the record.

We think it is a kind of a plover. All summer it runs around in the wheat without lifting a claw from the ground. When the whine of the reaper is heard in autumn, it hops into the air and comes down in—Africa.

That's pretty good flying, especially when the ocean ain't no place for a bird to dig worms, but Mendell and Reinhart have given us a kick that we couldn't get if you compressed the whole Canadian border into a quart bottle.

(Copyright, 1929, by Arthur "Bugs" Baer, O. J.)

WEDDING BELLS

Maybe I'm Wrong

by JOHN P. MEDBURY

With the kind of lip rouge the girls are wearing nowadays, the fellows are carrying paint remover in their flasks.

Today's Tightwad

A Scotchman has invented a homemade moving picture machine. He pins postcards on a roller towel.

Vital Statistics

Half the people in Chicago are living on the American plan. The other half is living on the European plan. You're lucky to be living on any plan in Chicago.

Among the Illiterati

It's too bad that the telephone company doesn't publish a book of the best wrong numbers of 1928.

Public Improvements

Travel is highly developed in England. Even the patrol wagons have first and second class.

Our Own Vaudeville

First Chorus Girl — His money was tainted, but I got $50,000 of it.

Second Chorus Girl—That's what I call a dirty dig.

(Copyright, 1929, King Features Syn., Inc.)

EMBARRASSING MOMENTS

BARNEY GOOGLE AND SPARK PLUG

A Strain On Friendship — By DeBeck

© 1929, King Features Syndicate, Inc., Great Britain rights reserved.

THE BUNGLE FAMILY

They Say — By Tuthill

ELLA CINDERS

Advice By the Ton — By Plumb and Conselman

MUTT AND JEFF

The Ace Loses to the Deuce — By Fisher

BONZO

In the Wrong Direction — By Studdy

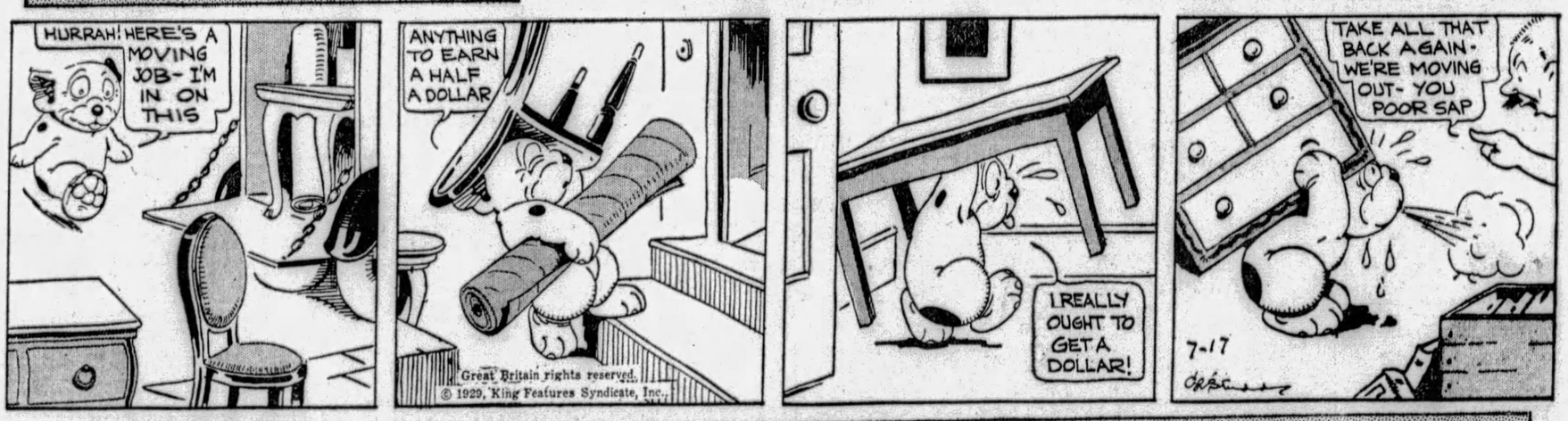

JUST KIDS

Mush Wasn't Cheated — By Carter

BRINGING UP FATHER

Jiggs Won't See Dinty Now

By McManus

TILLIE THE TOILER

Mac's Used to It

By Westover

THE NEBBS

The Yellow Hammer

By Carlson

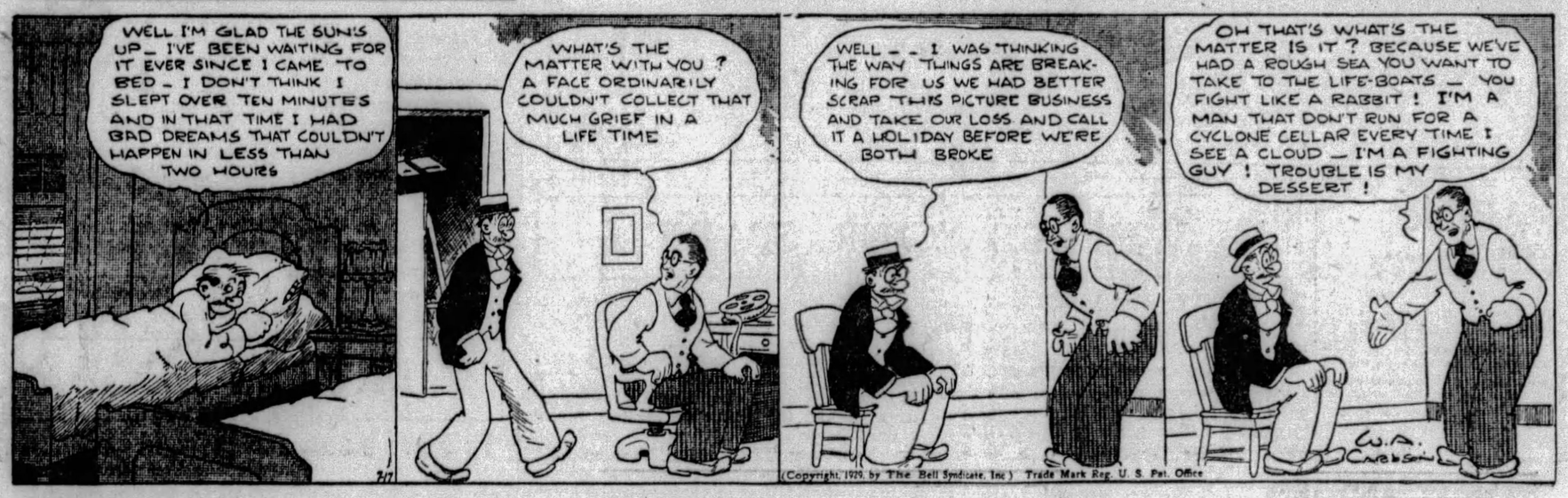

POLLY AND HER PALS

The "Help" Question

By Sterrett

KRAZY KAT

A Chip Off the Old Block

By Herriman

VANILLA AND THE VILLAINS

A Race With Death

By McClure

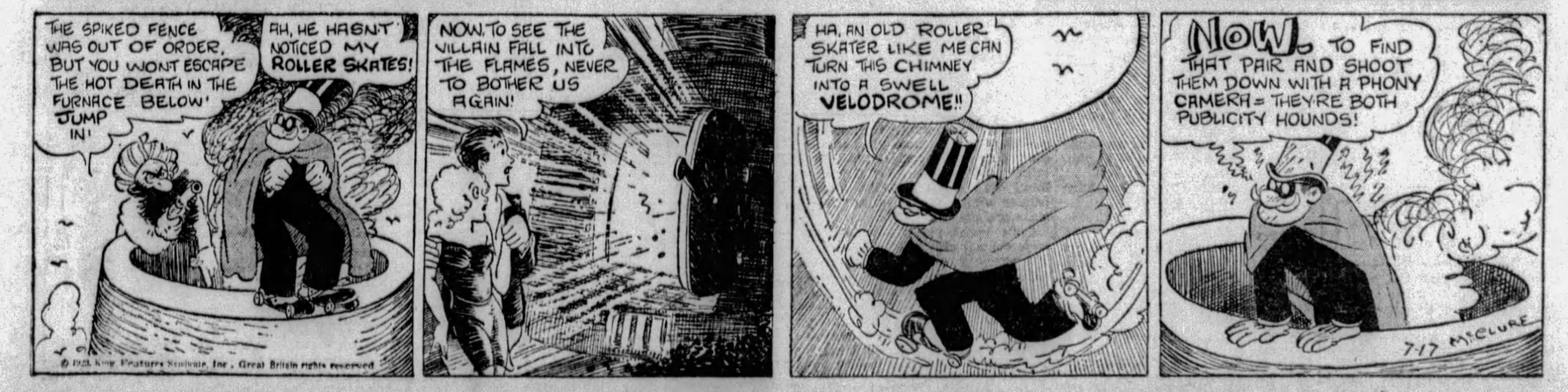

COOK-COOS by Ted Cook

(Copyright, 1929)

You'd think Senator Heflin would resent such slaps as this—

(Associated Press.)

WASHINGTON — Equipment is being installed in the Senate during the recess with the intention of reducing considerably the amount of hot air which heretofore has characterized that chamber during warm weather. It will supplant a system which has been in operation half a century.

* * *

It might be cheaper to just provide muzzles.

* * *

MEN OF THE HOUR

This is Senator Hooey, who announces that he will

get close to the people during the recess by permitting himself to be handcuffed and blindfolded, and placed aboard a New York subway during the rush hour. Later in the Summer he will visit Norwegian sardine packers, on behalf of the traction interests.

* * *

FEARLESS JOURNALISM

(News Item.)

SALINAS, Cal.—Mrs. Lincoln Steffens, who wrote a magazine article on "How It Feels to Be Married to an Old Man," won a divorce here yesterday.

Mrs. Steffens, who is in her early thirties, charged that Joseph Lincoln Steffens, sixty-three, lecturer, refused to speak to her.

* * *

The wife of a professional lecturer should be very pleased if her husband won't speak to her.

* * *

Perhaps he never got a chance to break in.

* * *

DAILY POLITICAL CARTOON

"Have A Care, Uncle Sam!"

* * *

Revise—

He profits most who serves the dumbest customers.

* * *

THE EDITOR LOOKS AT LOVE AND LIFE

(Rogers Ark., Democrat.)

With a rain in the early morning, a rain in the afternoon, and a rain late at night, Sunday was an unusually damp day.

TORCH SONG

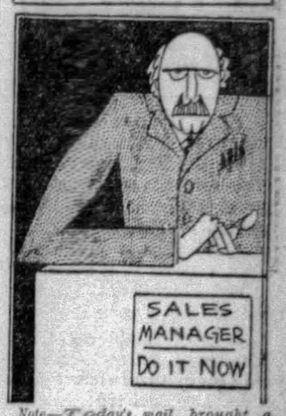

Note—Today's mail brought a poem from a hardware house organ which, we think, deserves this week's Certificate of Merit. Of all the poetry that has come out of the World War (i.e. Dorothy Parker, Edgar Guest, Gertrude Stein and Edna St. Vincent "Burn-'em-Up" Millay) we have seen nothing that quite equals James Edward Hungerford's—

"The Fellow We Call Boss"

We sing our songs of the plodding clerks,
And the salesman full of PEP!
The brave mechanics who run the works—
And win for themselves a "REP!"
We boast of their "GRIT" through darksome days,
With many a flow'ry term.
And spur them on with our hymns of praise—
But what of the HEAD of the firm?
He's won his way to the "TOP," through strife,
And not by a single bound,
And bravely mounted the runs of life,
From the BOTTOM, round by round!
He's been the "route" of the "plodding clerk;"
The mechanic and salesman, too,
And got where he is by sweat and WORK,
And putting his "ideas" through!
And still he is "plugging" night and day,
To HOLD the success he's won;
And there in the thick of the battle-fray,
He's "the man behind the gun!"
Our efforts would be a "total loss,"
And the business works would "flop,"
Except for the man we call "THE BOSS,"
Who sits at the ol' flat-top!

Today's Crossword Puzzle

By Eugene Sheffer

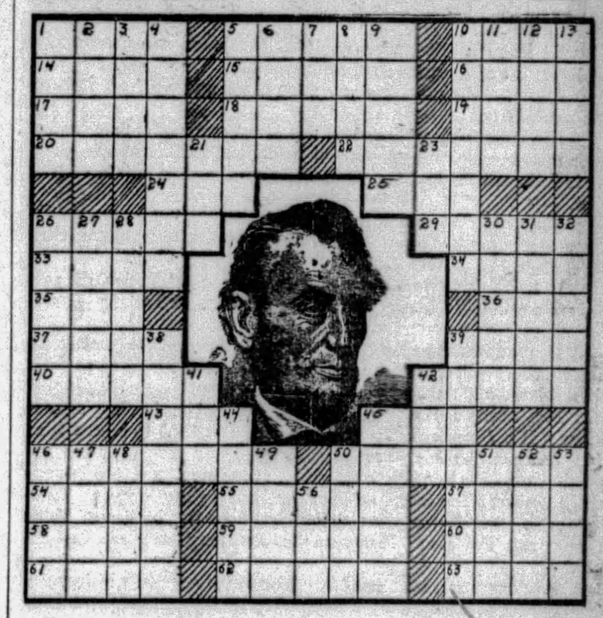

Forty-six Horizontal contains the given name and 50 Horizontal the surname of America's great President, whose almost superhuman task it was to guide his country through a crucial period of civil strife.

HORIZONTAL.

1—quantity of prescribed medicine
5—barter
10—domestic cock or hen
14—minute particle
15—anxious
16—inner colored layer of the iris
17—wait for
18—daughters or brother or sister
19—fat
20—marked because of past injuries
22—pendant masses of ice formed from dripping water
24—procured
25—black oily substance
26—dragged by force
29—care for
33—barren
34—level shaded walk
35—allow
36—filled with grief
37—bitter
39—order of mammals
40—slumber
42—puzzling proposition
43—short sleep
45—instrument to agitate the air
46—man's name
50—what President of the United States delivered the famous Gettysburg address?
54—bend over for support
55—shelter
57—one of the great lakes
58—sense of feeling
59—rub out
60—depression left by a sharp blow
61—units
62—indentations
63—large deer

VERTICAL.

1—pats softly
2—pertaining to the ear
3—white alkaline compound
4—came out
5—doctrine
6—quick attack
7—grow old
8—prefix: tenth, used in metric system
9—upright in form
10—support on which a lever rests
11—roughly elliptical
12—part of "to be"
13—youths
21—slim piece of wood used as an instrument of punishment
23—suffix: pertaining to
26—stops
27—pertaining to any open surface
28—measure of capacity
30—tears down
31—slab for writing on
32—older
38—boarders
39—agree
41—exclamation of disgust
42—cooking utensil
44—walked over slowly
45—kindles
46—lowest female voice
47—plant with leathery tumid pod
48—compete with
49—greater amount
50—for fear that
51—a government in European Russia
52—join together
53—snares
56—advance-guard of an army

Herewith is the solution to yesterday's puzzle:

G	L	I	B		C	A	B		M	O	S	S
R	I	T	E		T	A	M	E	R	U	N	I	T
O	M		T	R	I	P		T	O	A	D		L	O
W	A	S		A	M	O	R	O	U	S		B	O	W
		T	A	C	I	T		N	E	P	A	L		
		T	O	N	E	D			S	E	V	E	R	
R	O	P	E	D				N	E	W	E	R		
O	R		M			A	N	D	R	E	W		J	O
C	A	R	O	B			J	O	H	N	S	O	N	
	H	A	N	A	P			L	I	E	N	S		
	R	E	N	E	W		T	O	A	D	Y			
A	P	E		J	O	H	N	S	O	N		X	A	T
G	O		D	O	N	E		A	N	O	N		L	A
A	L	L	Y		Y	E	A	R	S		O	R	A	L
R	E	T	E			L	I	S		D	E	S	K	

(Copyright, 1929, King Features Syn., Inc.)

WHY PITTSBURGH IS GREAT
Its Electrical Manufacturing Works Are Largest in World

Pittsburgh Sun-Telegraph

WEDNESDAY, JULY 17, 1929

Established 1927, by Pitt Publishing Co., Pittsburgh, Pa. President, William Randolph Hearst; Vice-President and Publisher, H. M. Bitner; Secretary-Treasurer, A. W. Clark; Associate Editor, C. W. Danziger; Managing Editor, Royal Daniel, Jr.; Business Manager, J. A. Grant. Entered as second class matter at the postoffice at Pittsburgh, Pa.

National advertising representatives Paul Block, Inc., 247 Park avenue, New York; Palmolive Bldg., Chicago; General Motors Bldg., Detroit; Little Bldg., Boston; Guarantee Trust Bldg., Philadelphia; 816 Chancery Bldg., San Francisco.

The Associated Press is exclusively entitled to the use for re-publication of all news credited to it or not otherwise credited in this paper and also the local news published herein. All rights o re-publication of special dispatches herein are also reserved.

BE A PITTSBURGH BOOSTER
To Your Friends in Other Cities

Crime-Police Alliance Made Mayoralty Issue

After weeks of anticipation, the announcement of Judge Richard W. Martin, of Common Pleas Court, that he is a candidate for the Republican nomination for the office of Mayor of Pittsburgh, has resolved the fluid state of the political mass into crystalized form in which the external phases of the situation are definitely clear. There are three candidates for the nomination in James F. Malone, president of Council; Mayor Charles H. Kline and Judge Martin, to name them in the order in which their respective candidacies were announced.

It is quite evident that between now and the September primaries a hot and interesting campaign is to be waged, with vice and crime and their relation to the police department of the city, and factional political dominance of police and other departments of the city, politically termed the "pay-roll," as the paramount issues in the pre-primary campaigns.

This is indicated in the announcement of Judge Martin, who couples vice and crime rampancy with the police department, and by a statement by Councilman Malone, who, on Monday, on the eve of Judge Martin's formal announcement of his candidacy, charged that Pittsburgh is under the rule of racketeers and that the influence of such domination is "felt in the police department."

"No man with an ounce of frankness," declares Mr. Malone's statement, "will deny that Pittsburgh is infested with the cancer of 'racketeering.'

"Each candidate must meet that issue. I am unalterably opposed to the policy of an administration which permits the combination of city politics and the strangling of police department efficiency by the racketeer—whether he be bootlegger, slot machine magnate, gambling house proprietor or the purveyor of vice in its nastiest form."

Judge Martin also put his finger on the police department as the focal point of infection.

"The weakest point in the municipal administration," his announcement states, "is the police department. Nowhere are the vicious fruits of the present system so strikingly evident as here. Scandal after scandal has occurred, shocking everyone except those in authority. The average citizen believes, and not without cause, that some of those whose duty it is to ferret out and punish crime, protect it and at times engage in it."

So that is one of the issues with which opposing candidates challenge the administration of Mayor Kline. In announcing his candidacy early in June, Mr. Kline made the following statement:

"At the proper time and place I shall enunciate the principles upon which I propose to wage my campaign."

Between now and September 17, date of the primary, there are certain to be interesting developments, especially since Judge Martin states that choice between Malone and Kline is merely one of men and not of political system, which he charges is the root of our troubles.

A Great Game

By T. E. Powers

(Copyright, 1929.)

Picture Producers Should Not Force Actors to Unite

As though there were not trouble enough in the motion picture industry, word comes of an alleged combination of producers against one of the most distinguished and most popular stars of filmdom.

No less a favorite than Adolphe Menjou is named as a possible victim of the rumored combination.

Adolphe Menjou is a very able actor and at the height of his popularity.

His latest picture is one of the most successful that he has ever made. After long years of hard and conscientious work he is fully entitled to the world-wide recognition now accorded him.

The public, who support the pictures, and who support the picture producers as well as the actors, have a right to see their favorites upon the screen.

If there is, as has been alleged, any combination of producers against Mr. Menjou, those producers are taking a very foolish step at a very critical time.

If a combination of producers is formed to discipline actors, there will certainly be a combination of actors to protect themselves, and there should be.

Mr. Menjou is a good American, and a leading screen actor. His Americanism must not be permitted to injure him.

It is possible that certain moving picture producers are importing into the industry too many foreigners and too many stage actors. That is their business, but if they have any difficulties in consequence of such importations the burden of them should not fall upon American actors long trained to the screen.

Producers are always talking about the necessity of loyalty on the part of actors. A little loyalty on the part of producers toward actors would be equally admirable.

But if we cannot expect much in the way of the nobler qualities at least we might expect a little common sense.

Never was it more urgently needed.

The reason that the Actors' Equity has not been successful on the screen is because there has not been much reason for its existence in that field.

Why provide reasons?

LISTEN, WORLD!

By Elsie Robinson

I DON'T love everybody any more.

I did once—or at least I tried to. Dad was a Socialist and mother a Sentimentalist, and between them they had me all glowed up with enthusiasm for my Fellow Man and faith in his sterling qualities. Some people, they assured me, might look a little rough, but they all had hearts of gold.

It was a lovely theory, and for years I tried to live up to it. But I have at last abandoned it.

I still like people—lots of people. But I do not love everyone, because I do not believe that everyone is worthy of love and respect—even the love and respect of a third-rate mortal like myself.

They may be all God's little children—but so are weasels and woodticks. And if God has given me the sense to discriminate between weasels and regular animals, I guess He won't be peeved if I apply it to humans as well.

All humans may in time develop into something that will do their Maker proud. But a lot of them have yet a long way to go and in their present state of evolution they're both pesty and poisonous. That's probably not their fault any more than it is the weasel's fault that it's a weasel. They haven't the making yet of fine human behavior and it is unreasonable to blame them because they haven't.

BUT ALSO IT IS SUPREMELY SAD AND SILLY TO TRY AND MAKE PARTNERS OF PEOPLE WHO AREN'T YET FIT FOR PARTNERSHIP.

IT'S ALL VERY WELL TO "LOVE YOUR NEIGHBOR AS YOURSELF"—BUT FIRST PICK YOUR NEIGHBOR!

God gave you a heart. But he also gave you a head. Use it!

Be fair to folk and kind to them, help them when you can and succor those in distress.

BUT REMEMBER, IT'S ONE THING TO SUCCOR—

AND QUITE ANOTHER TO BE A SUCKER!

Remember, also, that being a sucker doesn't really, in the long run, help the other chap. It isn't necessary for you to judge other people or punish them, but you should, for the most part, allow them to face the consequences of their own acts.

Such, at least, are my conclusions after a lot of depressing experiences with my fellow man. At last I know my limits. I can give just so much love and do just so much good, and then my resources are exhausted.

(Copyright, 1929, King Features Syn., Inc.)

Bible Passages

God Leads His People

(Deuteronomy 32; 1-12)

GIVE ear, O ye heavens, and I will speak; and hear, O earth, the words of my mouth.

My doctrine shall drop as the rain, my speech shall distil as the dew, as the small rain upon the tender herb, and as the showers upon the grass:

Because I will publish the name of the Lord: ascribe ye greatness unto our God.

He is the Rock, his work is perfect: for all his ways are judgment: a God of truth and without iniquity, just and right is he.

They have corrupted themselves, their spot is not the spot of his children: they are a perverse and crooked generation.

Do ye thus requite the Lord, O foolish people and unwise? Is not he thy father that hath brought thee? hath he not made thee, and established thee?

Remember the days of old, consider the years of many generations: ask thy father, and he will shew thee; thy elders, and they will tell thee.

When the Most High divided to the nations their inheritance, when he separated the sons of Adam, he set the bounds of the people according to the number of the children of Israel.

For the Lord's portion is his people; Jacob is the lot of his inheritance.

He found him in a desert land, and in the waste howling wilderness; he led him about, he instructed him, he kept him as the apple of his eye.

As an eagle stirreth up her nest, fluttereth over her young, spreadeth abroad her wings, taketh them, beareth them on her wings:

So the Lord alone did lead him, and there was no strange god with him.

Worst Story I Have Heard Today

By WILL ROGERS

LAUNDRYMEN have as much trouble, I reckon, as any business men in the world. People are nearly always ready to fight about their dirty clothes. They bring all kinds of charges against the laundryman, but the commonest one, it seems, is stealing the dirty clothes to wear to parties or something.

Mrs. Stix was a big woman with a terrible temper. She went into a laundry office in Chicago and says she wanted to see the proprietor. When she seen him she says, "So you get rich stealing stuff out of the wash, do you? Say, I want to get paid right quick for three good towels you stole from me in the last two months! Pay up or I'll have you pinched!"

"Can you identify the towels?" asked the laundry man.

"Sure I can. They were the best I had. One of 'em said 'Pullman' on it and had a blue stripe. One of 'em was a big bath towel and it said 'Manhattan Hotel' on it in big letters that anybody could see, and the other was marked 'Grand Hotel' in red. Now cough up the dough for my towels!"

Isn't It So?

One often wonders what has become of the men who were going to make millions out of inventions they once patented.

* * *

Some writer has said that preachers are seldom witty. Perhaps this may be due to the fact that brevity is the soul of wit.

WHERE'S YOUR SPARE?

By Herbert Kaufman

NECESSITY makes INVENTORS of us all. When she can't turn a corner she turns a NEW TRICK.

The stifled tree twists to the sun. Thin-skinned nuts protect themselves with thorny burrs. And the stodgy, helpless porcupine had to develop barbed quills or WILLY-NILLY answer the nearest dinner bell.

Bottom-feeding fish take color from the slime, and those which haunt the reefs simulate the shades of coral.

CREATURES that don't adjust themselves to circumstances disappear.

Which accounts for nest-building toads.

If snakes weren't striped or mottled in conformation with background, kites and eagles would long since have extirpated small serpents.

There's a reason for every variation of horn and antler, shape of tooth and tusk, and coloration of animals and birds.

The rhinoceros had the choice of thickening his pelt or sharpening his senses. His hearing and eyesight are so poor that any beast can jump him at leisure.

BUT all fangs break on his plate armor. So minor vulnerabilities don't bother him.

The price of survival is adaptability.

Man's structure, complexion and instincts ALTER with environment.

The Negro's pigmentation is a tropical necessity. And the Eskimo's fat blanket a frost-shield.

Nature regularly corrects her plans to fit conditions.

So must YOU, or be caught napping by the shifts and drifts of economics.

BUSINESS is threatened by the efficiencies it does not anticipate.

And each craft has an automatic rival in the offing, preparing to invade the manual field and do the same work in less time and at less cost.

Opportunity hunters must carry extra cartridges.

The concern or individual without a SIDE LINE in reserve, like the car without a spare tire, is out of the RUNNING at the first BLOWOUT.

Look around, and look AHEAD. Progress will GET you if you don't watch out.

(Copyright, 1929, by Daily Mirror, Inc., and Herbert Kaufman.)

THE PARADOX OF REST

By Archibald Henderson

THE question often asked, in the realm of emotion, is: How shall we find rest in this world? The great desideratum of humanity is not activity but quiescence. We speak of the future life, in contrast to this life, as eternal rest.

Is it possible, actually, to find some absolutely fixed point in the universe? The discovery of such a point or location would solve many of the problems of science. Many centuries ago, Archimedes, the wizard of the lever, said: "Give me a fixed position to place one end of my lever, and I will move the world." Today Einstein says: "Give me a stationary condition for my framework of reference, and I can determine absolute velocity. Otherwise, the only sort of velocity we can determine is relative."

Let us go in search of a stationary point in the universe. Suppose I meet you in front of the main entrance of the Capitol Building in Washington, and say, "I will meet you here tomorrow." If you ask me, "Do you mean you will return to the same point in space?" I might carelessly answer: "Certainly."

But I should be wrong.

By tomorrow the Capitol has journeyed perhaps a million miles in space. And while the Earth has been carrying along the Capitol with it, the Sun, too, has suffered displacement with reference to the Milky Way. And it may well be that the Milky Way in turn has undergone a motion, the velocity of which we are unable to detect.

There is no means of knowing either the exact magnitude or the direction of the velocity of the Earth. It is passing strange that we are unable to detect this displacement in space. But it is concealed from our observation, because of the smoothness of the motion and because all the objects that constitute our environment are moving together.

When I meet you again tomorrow in front of the main entrance of the Capitol, I am not at the same place in space. But I am in the same relative position to the doorway, even although the Earth meanwhile may have traveled a million miles through space. When I say I will meet you at the same place I mean same as referred to some definite frame of reference. In this case, the frame of reference may be taken to be the frame of the door of the Capitol itself. This is in reality a moving frame of reference; but it is rigidly attached to some object fixed on the Earth's surface.

We cannot choose the Sun for our stationary framework, for the Sun is not at rest. But why not choose the "fixed stars?" Unfortunately, the term "fixed" here is only a relative term. As long ago as 1727, Bradley pointed out that the so-called "fixed" stars are also in motion.

Until recent years, astronomers were content with another frame of reference, of the following sort. Imagine the mean or average position of all the stars visible to the naked eye. It was customary to accept the conclusion of Herschel, with the modification of the figures due to more accurate later determination, viz: that the entire solar system is moving through space at a rate of about 12½ miles per second in the direct of the star Vega.

Astronomers were content with this frame of reference until within the last two decades. Observations upon the nebulae, which are at vastly remoter distances from us than the stars visible to the naked eye, have revealed extremely rapid motions. A new frame of reference was then hitched, by the imagination of the astronomers, to the average of the nebulae in position. Unfortunately, it now appears as if the solar system were moving through space, with reference to this hypothetical frame of reference, at a speed of something like 400 miles a second.

The entire cosmos, recent investigation shows, is drifting away through space and time. The search for the stationary is a fruitless search.

(Copyright, 1929, International Feature Service, Inc.)

The Rhyming Optimist

By ALINE MICHAELIS

The Daguerreotype

THIS is their picture, side by side
The ardent youth, the joyous bride
Sit there and gaze as long ago
The day they wed, they sat just so
And looked into the future years,
So filled with good, so free from fears.

Her skirts fall, billowing about
Her feet; bright curls are peeping out
Beneath her bonnet's narrow brim:
Demure, her upward glance at him.
A ruffled skirt, a flowered vest
Adorn his throbbing, love-filled breast.

Young exquisite of long ago,
How dared old Time to use you so?
How dared he steal your strength and bloom,
Youth's evanescent, rare perfume?
Yet, though all else is dim and strange,
Not Time himself your love could change;
Still, though youth's ardors long have died,
You face life gladly, side by side.

Words of the Wise

Angry friendship is sometimes as bad as calm enmity.—Burke.

It is not the longest sword but the longest purse that conquers.—Defoe.

The love of liberty is the love of others; the love of power is the love of ourselves.—Hazlitt.

The men who try to do something and fail are infinitely better than those who try to do nothing and succeed. —Jones.

If you would know the value of money, go and try to borrow some; for he that goes a-borrowing goes a-sorrowing.—Franklin.

It is well for a man to respect his vocation what it is, and to think himself bound to uphold it, and to claim for it the respect it deserves.—Dickens.

You can not believe in honor until you have achieved it. Better keep yourself clean and bright; you are the window through which you must see the world.—Show.

There is only one way to get ready for immortality, and that is to love this life and live it as bravely and faithfully, and cheerfully as we can.—Van Dyck.

Freeing the Little Bird

She's FREE ENOUGH Now, Heaven Knows.

THE SPIRIT OF YOUTH SETS GIRLHOOD FREE—AND HOW!

The intelligent London Sphere prints this picture as typical of modern girl life.

The little girl that has been kept in a cage all through the long centuries is set free at last by the spirit of modern youth.

That is no dark secret. You may have noticed that the little girl has been set free, also her knees, her back and her front. And the freedom is QUITE extensive.

Freedom is a good thing. Our ancestors fought and bled for it, although some of us hardly know what to do with it now that we have it.

But freedom should come gradually.

You can't establish freedom in the nursery.

You can't release the little canary bird from its cage and say, "Go out there and fight those crows."

In some cases the dear little girl set free from the cage of old conventionality is apt, in the language of the day, to "Faw down and go boom."

Many a little girl set free too soon and too violently wishes she were back in the cage with mamma and papa.

DAY BY DAY

By O. O. McIntyre

SOMEWHERE IN ARIZONA, July 17.—Arizona has an undefinable majesty—the majesty of a Remington Indian gazing at the splendor of a rising sun. Its river beds are crackly dry holes, its cliffs stand sheer and bleak. Life seems squeezed out to the gritty rind. Yet the state is sublime in dignity.

Some day Arizona will find a place in the sun and fufill the Scriptural prophecy—and the desert shall bloom like a rose. Already Phoenix has become a winter mecca. A magnificent hotel in the Biltmore chain has opened there. Watch Phoenix! Watch Arizona! Watch out for the cable cars!

Flagstaff seems the most important town at which this train, appropriately called The Chief, hesitates. It has been filmed as the background of many movie "westerns" with its Bright Angel Cafe, Pete's Food Parlor and such. You almost expect to see Bill Hart tear through shooting from both hips.

People make themselves conspicuous on coast trains as well as in New York cafes, theaters and night clubs. At Flagstaff a high heeled flapper alighted to parade the platform wearing a bright red silk turban, a pair of those wide legged gob pajamas and smoking a thimble pipe. But it was too late at night to create a panic.

The Mojave, like all deserts, is mysterious and creeping. The desert rats say it whispers at night. We crossed it on a blistering day with Old Sol blinking its fierce bloodshot eye. Scrubby patches of sage were almost snow white, with coatings of white sand.

Whorls of dust spiral upward with a sudden gush. Here and there a cattle skull, bleached ivory and glistening, stands out stark. Now and then a lean-to painted a bilious green. The desolation and waste are almost suffocating. A dead rattler flaps from the arm of a telegraph pole.

I am not exactly homesick, but from the heart of the desert I did send a telegram to the proprietor of my New York hotel reading: "For reasons best known to myself—love and kisses." He may think I'm balmy, but if he ever crossed the desert on a scorching day he'll get it.

* * *

It seems a lady got left at one of the whistle stops in Arizona. Fellow passengers tried to assure her husband she was somewhere on the train. "Not a chance," he said. "I've been talking to three pretty girls and she hasn't shown up. She's gone." That bird knows women.

The conventions are taboo in braving the devastating blast of the desert. Train windows are down as protection from sand storms. Through the open compartment doors men sit about gasping in lower sections of pajamas. Ladies are clad only in light jackets and bloomers. But all this is no treat for a former Ziegfeld press agent used to watching rehearsals.

* * *

The "greasers" who toil along the railroad tracks in bright yellow shoes and bedticking overalls have added a dashing new touch to their wardrobe. Their wide Mexican hats this season are white-washed.

* * *

At one little desert stop the town consisted of a towering palm tree, a red hut passing for a depot and a shack labeled "Garage and Cafe." Our imperial passenger with the spade-shaped beard, followed by a pile of snooty blonde luggage, got off there. The passenger was incognito, the conductor incommunicado and an old Gallipolis boy became almost inco-something-or-other trying to figure it out.

* * *

On European trains at every hand are the signs: "Il est dangereaux to stick your tete out the fenetre." Not exactly that—but it gives you a rough idea. Coast trains issue no such warnings. One is supposed to know. But one on this choo-choo didn't. He leaned out and collided what passes for his head with something that must have been a prickly cactus in full bloom. It took a roll of tape and all the barber's sticking plaster to fix him up. And the club car gossip declares he was Hollywood bound for a film test.

* * *

California might be New Mexico, or Arizona to the casual eye until Barstow on the other side of the desert is reached. Here bright green lawns are spangled with roses and the snow-capped Sierras stand awesome in the distance. Orange groves are bright with blobs of yellow. A beautiful spot—California. Ask anyone almost who lives out here. And then run like everything.

(Copyright, 1929, by McNaught Syn., Inc.)

ONCE OVERS

By J. J. Mundy

WHEN you meet a man and learn his occupation do you immediately rubber stamp him as being of a certain degree of intelligence in accordance with the average man in his line?

Without giving any consideration to the ideals, his character, his principles, as an individual, do you put him in a certain list?

Do you ever give any thought to the fact that while a man may be occupying a humble position he may have aspirations and characteristics as praiseworthy as yours?

Are you not too much impressed by outside appearances, by what a man follows as a source of livelihood?

There are men doing menial work about your place whose integrity is absolute, whose honesty cannot be doubted.

These men in lowly position may be making more in their spare time than they do in their regular jobs.

The janitor in your building may be a man of better principles than you and he may be holding that menial position to give himself time for the real work which brings him in more money than you have guessed.

(Copyright, 1929, International Feature Service, Inc.)